

# **STATE OF ILLINOIS**

## **CONTRACT**

Small Package Air and Ground Parcel Delivery Services  
Including Freight and Hundredweight Services  
Statewide Master Contract with Joint Purchasing

The Parties to this contract are the State of Illinois acting through the undersigned Agency (collectively the State) and the Vendor. This contract, consisting of the signature page and numbered sections listed below and any attachments referenced in this contract, constitute the entire contract between the Parties concerning the subject matter of the contract, and in signing the contract, the Contractor affirms that the Certifications and Financial Disclosures and Conflicts of Interest attached hereto are true and accurate as of the date of the Contractor's execution of the contract. This contract supersedes all prior proposals, contracts and understandings between the Parties concerning the subject matter of the contract. This contract can be signed in multiple counterparts and signature may be electronic or digital upon agreement of the Parties.

- 1. DESCRIPTION OF SUPPLIES AND SERVICES**
- 2. PRICING**
- 3. TERM AND TERMINATION**
- 4. STANDARD BUSINESS TERMS AND CONDITIONS**
- 5. STATE SUPPLEMENTAL PROVISIONS**
- 6. STANDARD CERTIFICATIONS**
- 7. FINANCIAL DISCLOSURES AND CONFLICTS OF INTEREST**
- 8. CONTRACT SPECIFIC CERTIFICATIONS AND DISCLOSURES**

In consideration of the mutual covenants and agreements contained in this contract, and for other good and valuable consideration, the receipt and sufficiency of which are hereby acknowledged, the Parties agree to the terms and conditions set forth herein and have caused this contract to be executed by their duly authorized representatives on the dates shown on the following CONTRACT SIGNATURES page.

# STATE OF ILLINOIS

## CONTRACT

Small Package Air and Ground Parcel Delivery Services  
Including Freight and Hundredweight Services  
Statewide Master Contract with Joint Purchasing

A

Vendor Name: UPS	Address: 55 Glenlake Parkway N.E., Atlanta, GA 30328
Signature: <i>Patrick E. Boyce</i>	Phone: 317-292-1626
Printed Name: Patrick E Boyce	Fax: N/A
Title: Enterprise Accounts	Email: pboyce@ups.com
Date: 10/29/2014	

### STATE OF ILLINOIS

Procuring Agency: Chief Procurement Office General Services	Phone: 217-558-2231
Street Address: 401 South Spring, Room 715	Fax: 217-558-5407
City, State ZIP: Springfield, IL 62704	
Official Signature: <i>Matt Brown</i>	Date: 11/4/2014 MWB
Printed Name: Matt Brown	
Official's Title: Chief Procurement Officer – General Services	
Legal Signature: <i>Whitney W. Rosen</i>	Date: October 31, 2014
Legal Printed Name: Whitney W. Rosen	
Legal's Title: Deputy Executive Director and General Counsel	
Fiscal Signature: <i>Timothy R. Burch</i>	Date: 10/31/14
Fiscal's Printed Name: Timothy R. Burch	
Fiscal's Title: Chief Financial Officer	

**AGENCY/UNIVERSITY USE ONLY****NOT PART OF CONTRACTUAL PROVISIONS**

Agency Reference #		Project Title: Small Package Air & Ground Parcel Delivery Svcs	
Contract #	CPOGS15001	Procurement Method (IFB, RFP, Small, etc):	RFP
IPB Ref. #	22032918	IPB Publication Date:	4/4/2014      Award Code: B
Subcontractor Utilization? <input type="checkbox"/> Yes <input checked="" type="checkbox"/> No		Subcontractor Disclosure? <input type="checkbox"/> Yes <input type="checkbox"/> No	
Funding Source		Obligation #	
Small Business Set-Aside? <input type="checkbox"/> Yes <input checked="" type="checkbox"/> No			
Minority Owned Business? <input type="checkbox"/> Yes <input checked="" type="checkbox"/> No      Percentage			
Female-Owned Business? <input type="checkbox"/> Yes <input checked="" type="checkbox"/> No      Percentage			
Persons With Disabilities Owned Business? <input type="checkbox"/> Yes <input checked="" type="checkbox"/> No      Percentage			
Other Preferences? n/a			

**-BALANCE OF PAGE LEFT INTENTIONALLY BLANK**

## **1. DESCRIPTION OF SUPPLIES AND SERVICES**

- 1.1. GOAL:** The goal is a statewide Joint Purchasing master contract with an asset based carrier to provide door to door delivery of letters and small package parcels (up to 150 pounds) via air, express and ground services. Any governmental body in the State of Illinois may elect to use this contract. Express small package air delivery and expedited ground parcel shipments will ship outbound prepaid and inbound collect. Domestic shipment service includes the contiguous 48 states, Alaska, Hawaii and Puerto Rico, for both commercial and residential shipments. This contract also includes rates for freight, hundredweight services, and international export and import services.

This contract was procured under the Transportation Sustainability Procurement Program Act, Public Act 098-0348. The purpose of the Act is to provide the structure and criteria necessary to ensure that the State's process for procuring freight, small package delivery, and other forms of cargo transport and shipping services also consider the vendor's commitment to, and execution of, best environmental practices along with the cost and quality of the services provided. These practices are intended to reduce the environmental impact of services provided under this contract and take into consideration total energy consumption and greenhouse gas production for the service provider and their subcontractors.

### **1.2. SUPPLIES AND/OR SERVICES REQUIRED:**

1.2.1 UPS agrees to hold pricing firm for the initial term of the agreement. Fuel surcharge cap is 7% for the entire term of the contract.

1.2.2 Some locations will require scheduled daily pick-ups while others will call to schedule service. UPS shall pick-up packages directly from any requesting entity utilizing the agreement. There is no required minimum number of packages per trip, per day, per week or per month. No weekly service charge will be assessed in addition to the contracted rate for the shipment.

1.2.3 UPS provides a 100% Money Back Guarantee for all electronically generated shipping labels per the terms and conditions set forth in the UPS Rate and Service Guides and the UPS Tariff/Terms and Conditions of Service in effect at the time of shipping. The UPS Rate and Service Guide has been incorporated as a convenience into this agreement as Attachment B. When there is disagreement between Attachment B and any part of the main body of this contract including scheduled pricing, the terms of this contract prevail.

Upon request of the Authorized User, UPS will fully refund or credit the shipper account for the packages that are not delivered or picked up in accordance with the guaranteed delivery service. UPS shipping and handling technologies rely on electronically uploaded transactions to accurately presort and forecast supply chain movements and dispatch resources accordingly. Additionally, [www.ups.com](http://www.ups.com) maintains service exceptions, holiday schedules and real-time tracking for all UPS tracking numbers. Refunds or credits are given to the shipper since they are the originator of the shipment and own the shipper number used generate the tracking number.

1.2.4 UPS shall be capable of providing the services required under this Agreement. UPS serves every zip code in the United States.

1.2.5 UPS Hazmat services are maintained on [www.ups.com](http://www.ups.com). In summary, Hazmat shipping requires user certification, including standard packaging, labeling and document. See UPS Rate and Service Guide (Attachment B) pages: 7, 8, 109, 118, 121, 123, 140-141

1.2.6 UPS shall assume liability of up to \$100 on each package unless a higher value is declared. See UPS Rate and Service Guide (Attachment B) pages: 108, 111, 120, 122

1.2.7 UPS has trained personnel that can maintain a quality assurance program through tracking and monitoring deliveries. UPS will maintain programs to measure, report and improve service for all products and services. UPS will provide best in class logistics via their employees, technology and integrated network.

1.2.8 The State shall not be liable for any expense incurred by UPS as a consequence of any traffic infractions, parking violations or fees attributable to employees or drivers of UPS.

1.2.9 UPS has designated a strategic Enterprise Account Director for this Agreement who can be reached during normal business hours. UPS shall maintain tactical contact information for comprehensive customer service for all Authorized Users of all UPS services as follows:

Patrick Boyce / UPS Enterprise Director  
 317.292.1626 / [pboyce@ups.com](mailto:pboyce@ups.com)  
 1.800.PICK.UPS / [www.ups.com](http://www.ups.com)

Package	Freight (LTL)	Freight Forwarding (SCS)
(800) 877-1497 <a href="mailto:enterprisesupport@ups.com">enterprisesupport@ups.com</a>	(800) 333-7400 <a href="mailto:customerservice@upsfreight.com">customerservice@upsfreight.com</a>	(800) 443-6379 <a href="mailto:irequest@ups-scs.com">irequest@ups-scs.com</a>
Monday to Friday <ul style="list-style-type: none"> <li>Email support 7:00 AM to 9:30 PM EST</li> <li>Phone support 7:00 AM to 12:00 AM EST</li> </ul> Saturday <ul style="list-style-type: none"> <li>7:30 AM to 5:00 PM EST</li> </ul>	Monday to Friday <ul style="list-style-type: none"> <li>8:00 AM to 7:00 PM EST</li> </ul>	<b>Billing / Invoice inquiries (#1)</b> Monday to Friday <ul style="list-style-type: none"> <li>8:00 AM to 5:00 PM EST</li> </ul> <b>All other inquiries (#2)</b> Monday to Saturday <ul style="list-style-type: none"> <li>24-hours (closed Sunday)</li> </ul>
COMMON REQUESTS SUPPORTED BY GBS		
<ul style="list-style-type: none"> <li>✓ Urgent package status</li> <li>✓ Billing adjustment</li> <li>✓ Claim and Damage inquiries</li> <li>✓ CPP assistance</li> <li>✓ Delivery Intercepts</li> <li>✓ Guaranteed Service Refunds</li> <li>✓ Scheduling pickups</li> <li>✓ Supply requests</li> <li>✓ Tracking and Tracing</li> <li>✓ Account updates</li> <li>✓ New Accounts (EAM approval via BRIEF)</li> </ul>	<ul style="list-style-type: none"> <li>✓ Urgent shipment status</li> <li>✓ Billing inquiries</li> <li>✓ Document requests (bills of lading, delivery receipts)</li> <li>✓ Freight classification assistance</li> <li>✓ General shipping and service questions</li> <li>✓ Guaranteed Service Refunds</li> <li>✓ Ready to ship rate quotes</li> <li>✓ Scheduling pickups</li> <li>✓ Shipment tracking</li> <li>✓ Standard EDI report set-up</li> <li>✓ UPS Freight web site issues (e.g. navigation, technical issues or registration)</li> </ul>	<ul style="list-style-type: none"> <li>✓ Urgent shipment status</li> <li>✓ Billing questions</li> <li>✓ Initiate damage inspection process</li> <li>✓ Basic claims information</li> <li>✓ Completing airway bills</li> <li>✓ Document requests (PODs, airway bills)</li> <li>✓ Domestic and International Air Freight rate quotes</li> <li>✓ Ocean rates and bookings</li> <li>✓ General shipping and service questions</li> <li>✓ Scheduling pickups</li> <li>✓ Tracking and Tracing</li> </ul>

1.2.10 Agencies with ongoing shipping needs may want to participate in the resulting master contract as soon as possible. UPS shall commit to providing as much staff as is necessary to efficiently implement the contract, including meeting with the various agencies to establish accounts, schedules, training and providing other operational needs.

1.2.11 UPS shall, at no additional charge and subject to UPS's standard, commercial license agreement, provide Agencies with any software, hardware and supplies that are required to prepare articles for shipment. UPS shall provide the most current version of the software and hardware and provide upgrades and enhancements free of charge during the term of this Agreement. Software must be compatible with PC operating systems. Alternately or in addition, UPS may also offer this connectivity via the internet. UPS technology enables User to generate labels, track shipments and manage supply chain reporting. All access platforms include address database/validation, email notification options to improve performance and visibility, and shipping histories for follow-up and research. Desktop shippers may use UPS CampusShip, a secured web-based platform only requiring an internet browser and no special printers. Production shippers may use UPS Worldship software and systems as needed. Users can also process via [www.ups.com](http://www.ups.com) as needed. The UPS standard, commercial license agreement has

been incorporated as a convenience into this agreement above. When there is disagreement between the UPS standard, commercial license agreement and any part of the main body of this contract including scheduled pricing, the terms of this contract prevail.

1.2.12 UPS shall provide training to authorized users as requested throughout the term of the contract. Training may include an introduction to the master agreement, an explanation of the use of packaging and/or software, and tips for the proper use of the agreement to promote the greatest savings possible. UPS shall be available to authorized users that want to discuss UPS solutions to improve the logistics of their respective supply chains. Solutions like UPS CampusShip, UPS Worldship, UPS Quantum View, UPS E-Billing can be implemented at no additional charge.

1.2.13 UPS shall provide mainframe access to all captured tracking data related to each tracking number. UPS visibility milestones include label preparation, pickup, sortation, transit, dispatch and delivery; all data is captured from operational and cellular connectivity with all service providers. Updates are posted hourly and accessible via [www.ups.com](http://www.ups.com) and from all electronic shipping platforms.

1.2.14 The Illinois Department of Public Health (IDPH) may use this service for overnight delivery of newborn screening samples to the IDPH lab in Chicago. These tests are administered to every newborn in the State to screen for various diseases and conditions; guaranteed overnight delivery is imperative. See Attachment C for a list of the hospitals that will require regularly scheduled pick-ups Monday through Saturday. The shipments are flat and shall use UPS standard packaging with pre-printed automatic return labels. Deliveries to the Lab must occur before 10:30am Monday through Friday. The IDPH Division of Laboratories Newborn Screening Laboratory is located at 2121 W. Taylor, Chicago, Illinois 60612. Delayed shipping and delivery to the IDPH Laboratory must be avoided to prevent delay of the testing of samples.

1.2.15 IDPH Medical Diagnostic Specimens: Three IDPH laboratories (See Attachment C) receive from health service providers throughout the State and surrounding States, on an as needed basis, Category B Biological Substances. See UN 3373 as described by International Air Transport Association [IATA] Infectious Substances Shipping Guidelines, 7th Edition, effective January 1, 2006; and U.S. Department of Transportation Hazardous Materials Regulations 49CFR Parts 171, 172, 173, 175 effective October 1, 2006, via ground or air transportation. The Biological Substances are packaged at the health service providers' places of business according to US DOT 49CFR Parts 171 – 180 requirements and IATA Packing Instructions 650 for air shipments. The specimens do not require transport in a refrigerator or freezer. The specimens are usually sent via small packages / boxes and weigh about 1 pound. Customer acknowledges that Hazardous Materials and other Dangerous Goods may not be tendered for service to UPS pursuant to this Agreement, and that the provision of such services is subject to Customer's execution of an approved UPS agreement relating specifically to the transportation of Hazardous Materials, Dangerous Goods, or International Dangerous Goods. Signing up for UPS Hazardous Materials/Dangerous Goods is now an electronic online process at [ups.com/hazmat](http://ups.com/hazmat).

1.2.16 Joint Purchasing Agreement: UPS agrees to extend all terms and conditions, specification and pricing for the services listed in the resulting contract to all authorized local governmental units and qualified workshops. The Governmental Joint Purchasing Act, 30 ILCS 525/0.01 authorizes certain local governmental units and other not-for profit workshops for the severely handicapped (as defined in 30 ILCS 500/45-35, meeting the requirements of 30 ILCS 525/2) to purchase personal property, supplies and services jointly with the State. Any authorized unit of local government or qualified workshop that may participate in this contract shall be responsible for issuing purchase orders directly to UPS, processing invoice vouchers and making payments due to UPS.

1.2.17 The terms and conditions set forth in the UPS Rate and Service Guides and the UPS Tariff/Terms and Conditions of Service in effect at the time of shipping are each incorporated herein by this reference. The UPS Rate and Service Guide and UPS Tariff/Terms and Conditions of Service are periodically updated and are available at <http://www.ups.com>. The UPS Rate and Service Guide has been incorporated as a convenience into this agreement as Attachment B. When there is disagreement

between Attachment B and any part of the main body of this contract including scheduled pricing, the terms of this contract prevail.

### **1.3. MILESTONES AND DELIVERABLES:**

1.3.1 UPS shall report annually on its energy and greenhouse gas emissions using Attachment A. Attachment A shall be submitted annually to the State with its signed renewal documents.

1.3.2 UPS shall have the ability to provide reports daily, weekly, monthly, quarterly and/or annually on usage, including detail of all shipments made under this Agreement. Paper copies of these reports may be required, but the preferred method of delivery shall be electronic in Microsoft Excel.

1.3.3 Frequency of invoicing, and where invoices will be sent, shall be determined at implementation and may vary depending upon the entity. UPS shall invoice NO LESS THAN monthly. See 1.2.16 in regard to invoicing for Joint Purchasing entities.

### **1.4. VENDOR / STAFF SPECIFICATIONS:** UPS shall have uniformed personnel who will adhere to all security procedures required by each Agency.

### **1.5. TRANSPORTATION AND DELIVERY:** Transportation Sustainability Procurement Program Act, Public Act 098-0348.

1.5.1 UPS must maintain its enrollment in the USEPA SmartWay® Program and continue in “good standing”, by submitting required data annually, for the duration of any awarded contract without backsliding.

### **1.6. SUBCONTRACTING: N/A**

### **1.7. WHERE SERVICES ARE TO BE PERFORMED:** Unless otherwise disclosed in this section all services shall be performed in the United States. If the Vendor performs the services purchased hereunder in another country in violation of this provision, such action may be deemed by the State as a breach of the contract by Vendor.

Due to the type of services provided under this contract some services may be performed worldwide depending on the need of an agency to ship packages to other destinations outside of the US. The State anticipates that the majority of work under this contract will be performed in the US with the exception of the occasional need to ship packages outside of the US to meet the business needs of any given agency approved to utilize this contract.

### **1.8 DEFINITIONS**

**Accessorials** - Additional charges that may apply for special circumstances or handling. See Schedule P.

**Export Exp Saver Ltr/Pak/Doc/Pkg (Sched I)** - Guaranteed delivery by end of business day to more than 220 countries and territories. Delivery is guaranteed on the next business day to Canada and for documents to Mexico, the second business day to Europe and Latin America and within two to three business days to Asia. Rates include door-to-door delivery with routine, in-house, customs clearance by UPS Supply Chain Solutions®. See Attachment B, page 79.

**Export Expedited Doc/Pkg (Sched J)** - Guaranteed delivery by end of business day to more than 220 countries and territories. Delivery is guaranteed in two business days to Canada, three business days to Mexico, three to

four business days to Europe and four to five business days to Asia and Latin America. Rates include door-to-door delivery with routine, in-house, customs clearance by UPS Supply Chain Solutions®. See Attachment B, page 82.

**Export Standard Canada (Sched K)** - Guaranteed delivery to all Canadian provinces by end of day within two to six business days. Rates include door-to-door delivery. Customs clearance is not included. See Attachment B, page 85.

#### **Fuel Surcharges –**

##### **Ground Fuel Surcharge**

The Ground Fuel Surcharge will apply to all domestic and international transportation charges for the following services: UPS Ground Commercial, UPS Ground Residential, UPS Hundredweight Ground Service, and UPS Standard. The surcharge also applies to the following accessorial charges (where applicable):

- Pickup Charges
- Return Services Charges
- International Extended Area Charges
- Delivery Charges
- Residential Surcharge
- Large Package Surcharge

##### **Air and International Fuel Surcharge**

The Air and International Fuel Surcharge will apply to all domestic and international transportation charges for the following services: UPS Next Day Air Early A.M., UPS Next Day Air, UPS Next Day Air Saver, UPS 2nd Day Air A.M., UPS 2nd Day Air, UPS 3 Day Select, UPS Worldwide Express Plus, UPS Worldwide Express, UPS Worldwide Express Freight, UPS Worldwide Saver, and UPS Worldwide Expedited. The surcharge also applies to the following accessorial charges (where applicable):

- Pickup Charges
- Return Services Charges
- UPS Next Day Air Early A.M./UPS Express Plus Charges
- International Extended Area Charges
- Delivery Charges
- Residential Delivery Charges
- Saturday Delivery and Pickup
- Large Package Surcharge
- Oversize Pallet Handling Surcharge

**Import Exp Saver Ltr/Doc/Pkg (Sched M)** - Guaranteed delivery by end of day from more than 185 countries and territories. Delivery is guaranteed on the next business day from Canada and Mexico and one to two business days from Asia, Europe and Latin America. Rates include door-to-door delivery with routine, in-house, customs clearance by UPS Supply Chain Solutions®. See UPS rate and Service Guide.

**Import Expedited Doc/Pkg (Sched N)** - Guaranteed delivery by end of business day from more than 75 countries and territories. Delivery is guaranteed in two business days from Canada, two to three business days from Mexico and four to five business days from Asia, Europe and Latin America. Rates include door-to-door delivery with routine, in-house, customs clearance by UPS Supply Chain Solutions®. See UPS rate and Service Guide.

**Import Express Ltr/Doc/Pkg (Sched L)** - Guaranteed delivery by 10:30 a.m. or 12:00 p.m. from more than 185 countries and territories. Delivery is guaranteed on the next business day from Canada and Mexico and one to two business days from Asia, Europe and Latin America. Rates include door-to-door delivery with routine, in-house, customs clearance by UPS Supply Chain Solutions. See UPS rate and Service Guide.

**Import Standard Canada (Sched O)** - Guaranteed delivery by end of day to the 48 contiguous states within two to six business days from all Canadian provinces. Rates include door-to-door delivery. Customs clearance is not included. See UPS rate and Service Guide.



**Joint Purchasing** - The Governmental Joint Purchasing Act, 30 ILCS 525/0.01 authorizes certain local governmental units and other not-for profit workshops for the severely handicapped (as defined in 30 ILCS 500/45-35, meeting the requirements of 30 ILCS 525/2) to purchase personal property, supplies and services jointly with the State.

**Letter Rates** - Letter rates apply for domestic and international documents, correspondence and electronic media shipments that do not exceed eight ounces sent in a UPS Express® Envelope.

**UPS 2nd Day Air A.M. Service (Sched C)** - Guaranteed on-time delivery by 10:30 a.m. or 12:00 p.m. on the second business day to metropolitan commercial destinations in the 48 contiguous states where UPS Next Day Air® delivery is committed by 10:30 a.m. or 12:00 p.m., respectively. Not available to destinations where UPS Next Day Air is committed by end of day. Also not available to residential destinations. Optional Saturday Pickup available. Saturday Delivery is not available. See UPS rate and Service Guide.

**UPS 2nd Day Air Service (Sched D)** - Guaranteed delivery to all 50 states and Puerto Rico by the end of the second business day. Optional Saturday Pickup and Delivery available. See UPS rate and Service Guide.

**UPS 3 Day Select Service (Sched E)** - Guaranteed delivery by the end of the third business day to the 48 contiguous states. See UPS rate and Service Guide.

**UPS CampusShip** – Web-based shipping system that allows multiple shippers controlled by an administrator. See UPS rate and Service Guide.

**UPS E-Billing** - UPS Billing Center is a secure, online location to view, manage, and pay invoices.

**UPS Export Express Ltr/Pak/Doc/Pkg (Sched H)** - Guaranteed delivery by 10:30 a.m. or 12:00 p.m. to more than 65 countries and territories. Delivery is guaranteed on the next business day to Canada and for documents to Mexico, the second business day to Europe and Latin America and the second or third business day to Asia. Rates include door-to-door delivery with routine, in-house, customs clearance by UPS Supply Chain Solutions. See UPS rate and Service Guide.

**UPS Freight (Sched G)** - Requires shipments to have two or more packages going to the same destination and have a minimum shipment weight of 151 pounds. See UPS rate and Service Guide.

**UPS Ground Service (Sched F)** - Guaranteed day-definite delivery within one to five business days to all 50 states and Puerto Rico. See UPS rate and Service Guide.

**UPS Hundredweight Service (Sched G)** - Requires shipments to have two or more packages going to the same destination on the same day and have a minimum shipment weight of 100 pounds for Air Services and 200 pounds for UPS Ground. See UPS rate and Service Guide.

**UPS Next Day Air Saver Service (Sched B)** - Guaranteed on-time delivery to commercial destinations within the 48 contiguous states and select locations in Alaska by 3:00 p.m. or 4:30 p.m. the next business day where UPS Next Day Air® delivery is committed by 10:30 a.m. or 12:00 p.m., respectively. Shipments to residential locations within the UPS Next Day Air Saver area are delivered by end of day. Not available to destinations where UPS Next Day Air is committed by end of day. Optional Saturday Pickup available. Saturday Delivery is not available. See UPS rate and Service Guide.

**UPS Next Day Air Service (Schedule A)** - Guaranteed on-time delivery to all 50 states and Puerto Rico by 10:30 a.m., 12:00 p.m. or end of next business day depending on destination. Optional Saturday Pickup and Delivery available. See UPS rate and Service Guide.

**UPS Quantum View** - UPS Developer Kit Application Programming Interface. See UPS rate and Service Guide.

**UPS Worldship** –Windows®-based software for customers with high-volume shipping needs. See UPS rate and Service Guide.

**USEPA SmartWay® Program** - A public-private initiative between EPA, large and small trucking companies, rail carriers, logistics companies, commercial manufacturers, retailers, and other federal and state agencies. Its purpose is to improve fuel efficiency and the environmental performance (reduction of both greenhouse gas emissions and air pollution) of the goods movement supply chains.

## 2. PRICING

### 2.1 FORMAT OF PRICING:

2.1.1 See Schedules A-P

**2.2 TYPE OF PRICING:** The Illinois Office of the Comptroller requires the State to indicate whether the contract value is firm or estimated at the time it is submitted for obligation. The total value of this contract is estimated.

**2.3 MAXIMUM AMOUNT:** The total payments under this contract shall not exceed \$18,000,000.00 without a formal change order. The maximum amount will be entered by the State prior to execution of the contract.

**2.4 EXPENSES ALLOWED:** Expenses are not allowed as follows: N/A.

**2.5 DISCOUNT:** N/A

**2.6 VENDOR'S PRICING:** Attach additional pages if necessary or if the format of pricing specified above in Section 2.1 requires additional pages.

2.6.1. Vendor's Price for the Initial Term: See Schedules A-P

2.6.2. Renewal Compensation: It is the Vendor's responsibility to request any pricing adjustment under this provision. For any adjustment to commence on the first day of any new contract term, the Vendor's request for adjustment shall be submitted at least thirty (30) days prior to expiration of the current term of the contract. The base rate price adjustment requested shall not be in excess of the change in the US Bureau of Labor Statistics Table 1 Consumer Price Index for all urban consumers (CPI-U): US City Average category Transportation <http://www.bls.gov/news.release/cpi.htm> . The base month from which all future adjustments shall be calculated shall be January 2013 at which time the index was 280.687. At a minimum, Vendor's adjustment will be 2%. The maximum adjustment for any one year shall not exceed 105% of the preceding year's pricing. If a timely adjustment request is not received from the Vendor, the next contract term may be exercised without pricing adjustment. Any adjustment request received after the commencement of a new period may not be considered.

The State reserves the right to negotiate and receive lower pricing for each contract term based on market research information or other factors that influence price. The State reserves the right to reject any price adjustments requested by the awarded bidder and/or to not exercise any otherwise available option term based on such price adjustments.

### 3. TERM AND TERMINATION

**3.1 TERM OF THIS CONTRACT:** This contract has an initial term from execution to start on the second Monday after signatures to the corresponding Saturday one calendar year later

3.1.1 In no event will the total term of the contract, including the initial term, any renewal terms and any extensions, exceed 10 years.

3.1.2 Vendor shall not commence billable work in furtherance of the contract prior to final execution of the contract except when permitted pursuant to 30 ILCS 500/20-80.

#### 3.2 RENEWAL:

3.2.1. Any renewal is subject to the same terms and conditions as the original contract unless otherwise provided in the pricing section. The State may renew this contract for any or all of the option periods specified, may exercise any of the renewal options early, and may exercise more than one option at a time based on continuing need and favorable market conditions, when in the best interest of the State. The contract may neither renew automatically nor renew solely at the Vendor's option.

3.2.2. Pricing for the renewal term(s), or the formula for determining price, is shown in the pricing section of this contract.

3.2.3. The State reserves the right to renew for a total of four years in any one of the following manners:

3.2.3.1 One renewal covering the entire renewal allowance;

3.2.3.2 Individual one-year renewals up to and including the entire renewal allowance; or

3.2.3.3 Any combination of full or partial year renewals up to and including the entire renewal allowance.

**3.3 TERMINATION FOR CAUSE:** The State may terminate this contract, in whole or in part, immediately upon notice to the Vendor if: (a) the State determines that the actions or inactions of the Vendor, its agents, employees or subcontractors have caused, or reasonably could cause, jeopardy to health, safety, or property, or (b) the Vendor has notified the State that it is unable or unwilling to perform the contract.

If Vendor fails to perform to the State's satisfaction any material requirement of this contract, is in violation of a material provision of this contract, or the State determines that the Vendor lacks the financial resources to perform the contract, the State shall provide written notice to the Vendor to cure the problem identified within the period of time specified in the State's written notice. If not cured by that date the State may either: (a) immediately terminate the contract without additional written notice or (b) enforce the terms and conditions of the contract.

For termination due to any of the causes contained in this Section, the State retains its rights to seek any available legal or equitable remedies and damages.

**3.4 TERMINATION FOR CONVENIENCE:** The State and UPS may, for convenience and with thirty (30) days prior written notice, terminate this contract in whole or in part and without payment of any penalty or incurring any further obligation.

3.4.1 The Vendor shall be entitled to compensation upon submission of invoices and proof of claim for supplies and services provided in compliance with this contract up to and including the date of termination.

**3.5 AVAILABILITY OF APPROPRIATION:** This contract is contingent upon and subject to the availability of funds. The State, at its sole option, may terminate or suspend this contract, in whole or in part, without penalty or further payment being required, if (1) the Illinois General Assembly or the federal funding source fails to make an appropriation sufficient to pay such obligation, or if funds needed are insufficient for any reason (30 ILCS 500/20-60), (2) the Governor decreases the State's funding by reserving some or all of the State's appropriation(s) pursuant to power delegated to the Governor by the Illinois General Assembly, or (3) the State determines, in its sole discretion or as directed by the Office of the Governor, that a reduction is necessary or advisable based upon actual or projected budgetary considerations. Contractor will be notified in writing of the failure of appropriation or of a reduction or decrease.

#### **4. STANDARD BUSINESS TERMS AND CONDITIONS**

##### **4.1 PAYMENT TERMS AND CONDITIONS:**

4.1.1 Late Payment: Payments, including late payment charges, will be paid in accordance with the State Prompt Payment Act and rules when applicable. 30 ILCS 540; 74 Ill. Adm. Code 900. This shall be Vendor's sole remedy for late payments by the State. Payment terms contained on Vendor's invoices shall have no force and effect.

4.1.2 Minority Contractor Initiative: Any Vendor awarded a contract under Section 20-10, 20-15, 20-25 or 20-30 of the Illinois Procurement Code (30 ILCS 500) of \$1,000 or more is required to pay a fee of \$15. The Comptroller shall deduct the fee from the first check issued to the Vendor under the contract and deposit the fee in the Comptroller's Administrative Fund. 15 ILCS 405/23.9.

4.1.3 Expenses: The State will not pay for supplies provided or services rendered, including related expenses, incurred prior to the execution of this contract by the Parties even if the effective date of the contract is prior to execution.

4.1.4 Prevailing Wage: As a condition of receiving payment Vendor must (i) be in compliance with the contract, (ii) pay its employees prevailing wages when required by law, (iii) pay its suppliers and subcontractors according to the terms of their respective contracts, and (iv) provide lien waivers to the State upon request. Examples of prevailing wage categories include public works, printing, janitorial, window washing, building and grounds services, site technician services, natural resource services, security guard and food services. The prevailing wages are revised by the Department of Labor and are available on the Department's official website, which shall be deemed proper notification of any rate changes under this subsection. Vendor is responsible for contacting the Illinois Department of Labor to ensure understanding of prevailing wage requirements at 217-782-6206 or (<http://www.state.il.us/agency/idol/index.htm>).

4.1.5 Federal Funding: This contract may be partially or totally funded with Federal funds. If federal funds are expected to be used, then the percentage of the good/service paid using Federal funds and the total Federal funds expected to be used will be provided in the award notice.

4.1.6 Invoicing: By submitting an invoice, Vendor certifies that the supplies or services provided meet all requirements of the contract, and the amount billed and expenses incurred are as allowed in the contract. Invoices for supplies purchased, services performed and expenses incurred through June 30 of any year must be submitted to the State no later than July 31 of that year; otherwise Vendor may have to seek payment through the Illinois Court of Claims. 30 ILCS 105/25. All invoices are subject to statutory offset. 30 ILCS 210.

4.1.6.1 Vendor shall not bill for any taxes unless accompanied by proof that the State is subject to the tax. If necessary, Vendor may request the applicable Agency/University state tax exemption number and federal tax exemption information.

4.1.6.2 Vendor shall invoice at the completion of the contract unless invoicing is tied in the contract to milestones, deliverables, or other invoicing requirements agreed to in the contract.

**4.2 ASSIGNMENT:** This contract may not be assigned, transferred in whole or in part by Vendor without the prior written consent of the State

**4.3 SUBCONTRACTING:** For purposes of this section, subcontractors are those specifically hired to perform all or part of the work covered by the contract. Vendor shall describe, in an attachment if not already provided, the names and addresses of all authorized subcontractors to be utilized by Vendor in the performance of this contract, together with a description of the work to be performed by the subcontractor and the anticipated amount of money that each subcontractor is expected to receive pursuant to this contract. If required, Vendor shall provide a copy of any subcontracts within 15 days after execution of this contract. All subcontracts must include the same certifications that Vendor must make as a condition of this contract. Vendor shall include in each subcontract the subcontractor certifications as shown on the Standard Subcontractor Certification form available from the State. If at any time during the term of the Contract, Vendor adds or changes any subcontractors, then Vendor must promptly notify, by written amendment to the Contract, the State Purchasing Officer or the Chief Procurement Officer of the names and addresses and the expected amount of money that each new or replaced subcontractor will receive pursuant to the Contract.

**4.4 AUDIT/RETENTION OF RECORDS:** Vendor and its subcontractors shall maintain books and records relating to the performance of the contract or subcontract and necessary to support amounts charged to the State pursuant the contract or subcontract. Books and records, including information stored in databases or other computer systems, shall be maintained by the Vendor for a period of three years from the later of the date of final payment under the contract or completion of the contract, **and by the subcontractor for a period of three years from the later of final payment** under the term or completion of the subcontract. If federal funds are used to pay contract costs, the Vendor and its subcontractors must retain its records for five years. Books and records required to be maintained under this section shall be available for review or audit by representatives of: the procuring Agency/University, the Auditor General, the Executive Inspector General, the Chief Procurement Officer, State of Illinois internal auditors or other governmental entities with monitoring authority, upon reasonable notice and during normal business hours. Vendor and its subcontractors shall cooperate fully with any such audit and with any investigation conducted by any of these entities. Failure to maintain books and records required by this section shall establish a presumption in favor of the State for the recovery of any funds paid by the State under the contract for which adequate books and records are not available to support the purported disbursement. The Vendor or subcontractors

shall not impose a charge for audit or examination of the Vendor's books and records. 30 ILCS 500/20-65.

- 4.5 TIME IS OF THE ESSENCE:** Time is of the essence with respect to Vendor's performance of this contract. Vendor shall continue to perform its obligations while any dispute concerning the contract is being resolved unless otherwise directed by the State.
- 4.6 NO WAIVER OF RIGHTS:** Except as specifically waived in writing, failure by a Party to exercise or enforce a right does not waive that Party's right to exercise or enforce that or other rights in the future.
- 4.7 FORCE MAJEURE:** Failure by either Party to perform its duties and obligations will be excused by unforeseeable circumstances beyond its reasonable control and not due to its negligence, including acts of nature, acts of terrorism, riots, labor disputes, fire, flood, explosion, and governmental prohibition. The non-declaring Party may cancel the contract without penalty if performance does not resume within 30 days of the declaration.
- 4.8 CONFIDENTIAL INFORMATION:** Each Party, including its agents and subcontractors, to this contract may have or gain access to confidential data or information owned or maintained by the other Party in the course of carrying out its responsibilities under this contract. Vendor shall presume all information received from the State or to which it gains access pursuant to this contract is confidential. Vendor information, unless clearly marked as confidential and exempt from disclosure under the Illinois Freedom of Information Act, shall be considered public. No confidential data collected, maintained, or used in the course of performance of the contract shall be disseminated except as authorized by law and with the written consent of the disclosing Party, either during the period of the contract or thereafter. The receiving Party must return any and all data collected, maintained, created or used in the course of the performance of the contract, in whatever form it is maintained, promptly at the end of the contract, or earlier at the request of the disclosing Party, or notify the disclosing Party in writing of its destruction. The foregoing obligations shall not apply to confidential data or information lawfully in the receiving Party's possession prior to its acquisition from the disclosing Party; received in good faith from a third Party not subject to any confidentiality obligation to the disclosing Party; now is or later becomes publicly known through no breach of confidentiality obligation by the receiving Party; or is independently developed by the receiving Party without the use or benefit of the disclosing Party's confidential information. **USE AND OWNERSHIP:** All work performed or supplies created by Vendor under this contract, whether written documents or data, goods or deliverables of any kind, shall be deemed work for hire under copyright law and all intellectual property and other laws, and the State of Illinois is granted sole and exclusive ownership to all such work, unless otherwise agreed in writing. Vendor hereby assigns to the State all right, title, and interest in and to such work including any related intellectual property rights, and/or waives any and all claims that Vendor may have to such work including any so-called "moral rights" in connection with the work. Vendor acknowledges the State may use the work product for any purpose. Confidential data or information contained in such work shall be subject to confidentiality provisions of this contract. UPS and Customer, further, agree, that Customer will have access to all billing data related to their specific shipping activity from data provided in billing tools and or other agreed upon billing formats that the customer has access to.
- 4.9 INDEMNIFICATION AND LIABILITY:** The Vendor shall indemnify and hold harmless the State of Illinois, its agencies, officers, employees, agents and volunteers from any and all third party costs, demands, expenses, losses, claims, damages, liabilities, settlements and judgments, including in-house and contracted attorneys' fees and expenses, arising out of: (a) any breach or violation by Vendor of any of

its certifications, representations, warranties, covenants or agreements; (b) any actual or alleged death or injury to any person, damage to any property or any other damage or loss claimed to result in whole or in part from Vendor's negligent performance; (c) any act, activity or omission of Vendor or any of its employees, representatives, subcontractors or agents; or (d) any actual or alleged claim that the services or goods provided under the contract infringing, misappropriating, or otherwise violating any intellectual property (patent, copyright, trade secret, or trademark) rights of a third party. Neither Party shall be liable for incidental, special, consequential or punitive damages.

4.9.1 The Indemnifying Party will not be required to indemnify the Indemnitees unless the Indemnitees: (1) notify the Indemnifying Party promptly in writing of the claim, provided that failure to provide timely notice shall only relieve the Indemnifying Party from its indemnification obligations if and to the extent such late notice prejudiced the defense or resulted in increased loss or expense to the Indemnifying Party and (2) provide the Indemnifying Party with all necessary assistance, information and authority to perform the above (at the Indemnifying Party's expense).

- 4.10 INSURANCE:** Vendor shall, at all times during the term and any renewals maintain and provide a Certificate of Insurance naming the State as additionally insured for all required bonds and insurance. Certificates may not be modified or canceled until at least 30 days' notice has been provided to the State. Vendor shall, at all times during the term of any renewals maintain insurance at the levels specified herein. Vendor shall provide: (a) General Commercial Liability occurrence form in amount of \$1,000,000 per occurrence (Combined Single Limit Bodily Injury and Property Damage) and \$1,000,000 Annual Aggregate; (b) Auto Liability, including Hired Auto and Non-owned Auto, (Combined Single Limit Bodily Injury and Property Damage) in amount of \$1,000,000 per occurrence; and (c) Worker's Compensation Insurance in amount required by law. Insurance shall not limit Vendor's obligation to indemnify, defend, or settle any claims.
- 4.11 INDEPENDENT CONTRACTOR:** Vendor shall act as an independent contractor and not an agent or employee of, or joint venture with the State. All payments by the State shall be made on that basis.
- 4.12 SOLICITATION AND EMPLOYMENT:** Vendor shall not employ any person employed by the State during the term of this contract to perform any work under this contract. Vendor shall give notice immediately to the Agency's director if Vendor solicits or intends to solicit State employees to perform any work under this contract.
- 4.13 COMPLIANCE WITH THE LAW:** The Vendor, its employees, agents, and subcontractors shall comply with all applicable federal, state, and local laws, rules, ordinances, regulations, orders, federal circulars and all license and permit requirements in the performance of this contract. Vendor shall be in compliance with applicable tax requirements and shall be current in payment of such taxes. Vendor shall obtain at its own expense, all licenses and permissions necessary for the performance of this contract.
- 4.14 BACKGROUND CHECK:** Vendor represents and warrants that it has performed and obtained satisfactory results for background checks, where permitted under its Collective Bargaining Agreements, on all Personnel, including independent contractors, performing services under the contract at Vendor's expense. The State retains the right to approve or disapprove of all Personnel, and to request the removal of Personnel performing services under the contract. To the extent permitted by applicable law, the State reserves any right that it may have to conduct, for security reasons, at its expense, criminal and driver history background checks of Vendor's employees or agents. UPS will consider the

feedback and recommendations regarding employee background data that may be relevant to the service conducted for the state of Illinois.

- 4.15 APPLICABLE LAW:** This contract shall be construed in accordance with and is subject to the laws and rules of the State of Illinois. The Department of Human Rights' Equal Opportunity requirements (44 Ill. Adm. Code 750) are incorporated by reference. Any claim against the State arising out of this contract must be filed exclusively with the Illinois Court of Claims. 705 ILCS 505/1. The State shall not enter into binding arbitration to resolve any contract dispute. The State of Illinois does not waive sovereign immunity by entering into this contract. The official text of cited statutes is incorporated by reference. An unofficial version can be viewed at ([www.ilga.gov/legislation/ilcs/ilcs.asp](http://www.ilga.gov/legislation/ilcs/ilcs.asp)).
- 4.16 ANTI-TRUST ASSIGNMENT:** If Vendor does not pursue any claim or cause of action it has arising under federal or state antitrust laws relating to the subject matter of the contract, then upon request of the Illinois Attorney General, Vendor shall assign to the State rights, title and interest in and to the claim or cause of action.
- 4.17 CONTRACTUAL AUTHORITY:** The Agency that signs for the State of Illinois shall be the only State entity responsible for performance and payment under the contract. When the Chief Procurement Officer or authorized designee signs in addition to an Agency, they do so as approving officer and shall have no liability to Vendor. When the Chief Procurement Officer or authorized designee, or State Purchasing Officer signs a master contract on behalf of State agencies, only the Agency that places an order with the Vendor shall have any liability to Vendor for that order.
- 4.18 NOTICES:** Notices and other communications provided for herein shall be given in writing by registered or certified mail, return receipt requested, by receipted hand delivery, by courier (UPS, Federal Express or other similar and reliable carrier), by e-mail, or by fax showing the date and time of successful receipt. Notices shall be sent to the individuals who signed the contract using the contact information following the signatures. Each such notice shall be deemed to have been provided at the time it is actually received. By giving notice, either Party may change the contact information.
- 4.19 MODIFICATIONS AND SURVIVAL:** Amendments, modifications and waivers must be in writing and signed by authorized representatives of the Parties. Any provision of this contract officially declared void, unenforceable, or against public policy, shall be ignored and the remaining provisions shall be interpreted, as far as possible, to give effect to the Parties' intent. All provisions that by their nature would be expected to survive, shall survive termination. In the event of a conflict between the State's and the Vendor's terms, conditions and attachments, the State's terms, conditions and attachments shall prevail.
- 4.20 PERFORMANCE RECORD / SUSPENSION:** Upon request of the State, Vendor shall meet to discuss performance or provide contract performance updates to help ensure proper performance of the contract. The State may consider Vendor's performance under this contract and compliance with law and rule to determine whether to continue the contract, suspend Vendor from doing future business with the State for a specified period of time, or to determine whether Vendor can be considered responsible on specific future contract opportunities.
- 4.21 FREEDOM OF INFORMATION ACT:** This contract and all related public records maintained by, provided to or required to be provided to the State are subject to the Illinois Freedom of Information Act (FOIA) (50 ILCS 140) notwithstanding any provision to the contrary that may be found in this contract.



**4.22 SCHEDULE OF WORK:** Any work performed on State premises shall be done during the hours designated by the State and performed in a manner that does not interfere with the State and its personnel.

**4.23 WARRANTIES FOR SUPPLIES AND SERVICES: :**

4.23.1 Vendor warrants that the supplies furnished under this contract will: (a) conform to the standards, specifications, drawing, samples or descriptions furnished by the State or furnished by the Vendor and agreed to by the State, including but not limited to all specifications attached as exhibits hereto; (b) be merchantable, of good quality and workmanship, and free from defects for a period of twelve months or longer if so specified in writing, and fit and sufficient for the intended use; (c) comply with all federal and state laws, regulations and ordinances pertaining to the manufacturing, packing, labeling, sale and delivery of the supplies; (d) be of good title and be free and clear of all liens and encumbrances and; (e) not infringe any patent, copyright or other intellectual property rights of any third party. Vendor agrees to reimburse the State for any losses, costs, damages or expenses, including without limitations, reasonable attorney's fees and expenses, arising from failure of the supplies to meet such warranties.

4.23.2 Vendor shall insure that all manufacturers' warranties are transferred to the State and shall provide a copy of the warranty. These warranties shall be in addition to all other warranties, express, implied or statutory, and shall survive the State's payment, acceptance, inspection or failure to inspect the supplies.

4.23.3 Vendor warrants that all services will be performed to meet the requirements of the contract in an efficient and effective manner by trained and competent personnel. Vendor shall monitor performances of each individual and shall reassign immediately any individual who is not performing in accordance with the contract, who is disruptive or not respectful of others in the workplace, or who in any way violates the contract or State policies.

**4.24 REPORTING, STATUS AND MONITORING SPECIFICATIONS:**

4.24.1 Vendor shall immediately notify the State of any event that may have a material impact on Vendor's ability to perform the contract.

4.24.2 By August 31 of each year, Vendor shall report to the Agency or University the number of qualified veterans and certain ex-offenders hired during Vendor's last completed fiscal year. For the purposes of this section, qualified veteran is defined in 30 ILCS 500/45-67 and ex-offender is defined in 30 ILCS 500/45-70.

**4.25 EMPLOYMENT TAX CREDIT:** Vendors who hire qualified veterans and certain ex-offenders may be eligible for tax credits. 35 ILCS 5/216, 5/217. Please contact the Illinois Department of Revenue (telephone #: 217-524-4772) for information about tax credits.

## 5. STATE SUPPLEMENTAL PROVISIONS

☐ Agency/University Definitions

[Click here to enter text.](#)

☐ Required Federal Clauses, Certifications and Assurances

[Click here to enter text.](#)

☐ Public Works Requirements (construction and maintenance of a public work) 820 ILCS 130/4.

[Click here to enter text.](#)

☐ Prevailing Wage (janitorial cleaning, window cleaning, building and grounds, site technician, natural resources, food services, and security services, if valued at more than \$200 per month or \$2,000 per year or printing) 30 ILCS 500/25-60.

[Click here to enter text.](#)

☒ Agency/University Specific Terms and Conditions

The Governmental Joint Purchasing Act, 30 ILCS 525/0.01

Transportation Sustainability Procurement Program Act, Public Act 098-0348

☐ Other (describe)

[Click here to enter text.](#)

This form is to be submitted annually with the contract renewal documents.

### A. Reporting Energy Consumption and Greenhouse Gasses

In the space provided below in column (3), enter your Smartway ranking for Carbon Dioxide (CO<sub>2</sub>) emissions from the most recently published Smartway performance rankings

(<http://epa.gov/smartway/partnership/performance.htm>).

Note: Greenhouse gas, CO<sub>2</sub>, is directly related to fuel consumption and therefore a direct way to compare energy consumption. The CO<sub>2</sub> numbers as reported in the Smartway system are used to satisfy the energy consumption metric.

(1) Smartway Rank	(2) Performance Range	(3) Offeror's Smartway Rank
1	0-20%	_____
2	20-40%	
3	40-60%	
4	60-80%	
5	80-100%	

## Attachment B

### UPS Rate and Service Guide

See Attached 2014 UPS Rate and Service Guide



# 2014 Daily Rates

*UPS Rate and Service Guide*

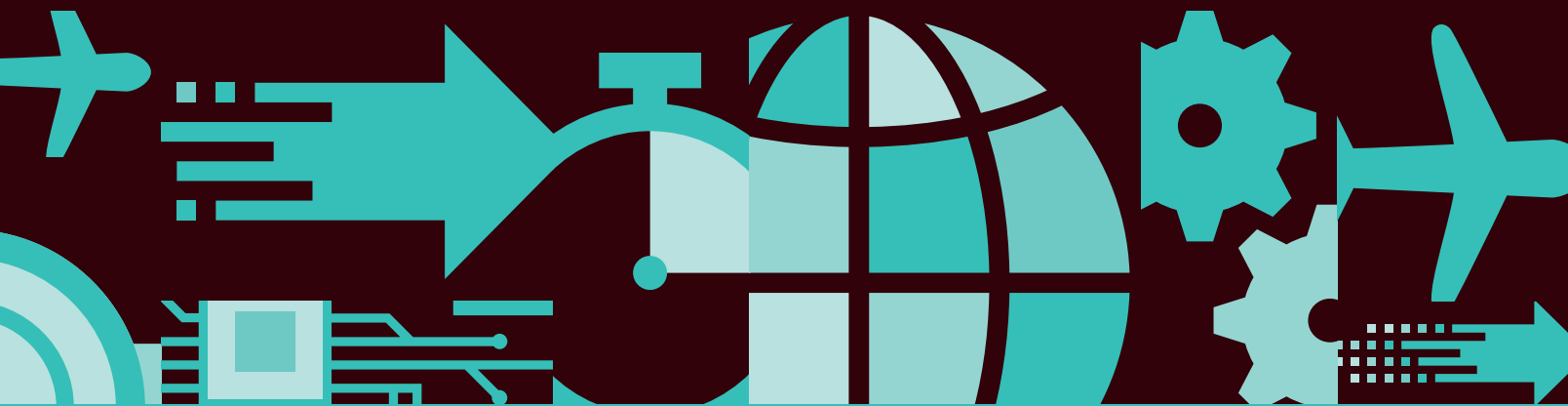

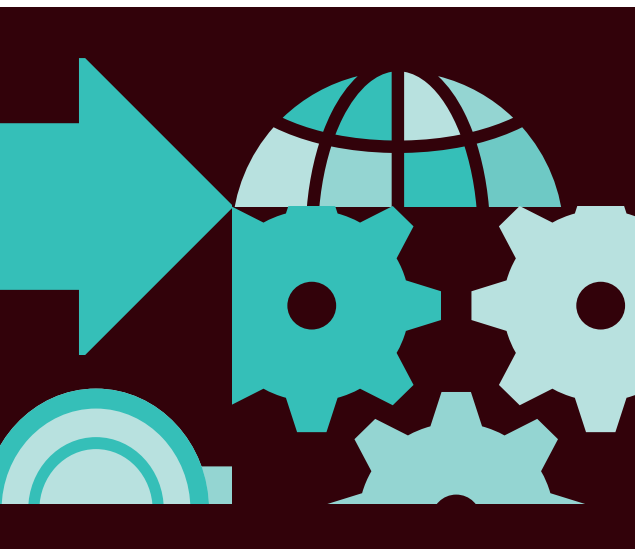

[ups.com](https://www.ups.com)<sup>®</sup>

1-800-PICK-UPS<sup>®</sup>

## Logistics gets the job done

As a global leader in logistics, UPS guaranteed on-time package and freight shipments are just a few of the many deliveries that we make every business day. We also deliver:

- Extensive knowledge and experience from the world's largest package delivery company to keep you competitive in a rapidly expanding international marketplace.
- Customized solutions and reliable services for shipping, tracking and billing from a global leader in technology to drive greater efficiency, helping to save you time and reduce costs.
- Sustainable shipping options from one of the most efficient global transportation networks in the world to help reduce carbon emissions and conserve resources.

All of this helps make the best delivery of all possible — your satisfaction and, most importantly, your customers' satisfaction. When that's delivered, we know we've done our job.

To learn more about what we can deliver for your business, visit [ups.com/solutions](https://www.ups.com/solutions).

# HOW TO USE THIS GUIDE

Find what you need to ship your packages – from services and rates to packaging and payment – in the following pages. For your convenience, the *UPS Rate and Service Guide* is divided into five sections that cover each of the primary steps involved in preparing and processing a shipment. At the beginning of each section, further detail as to what is covered in that section is provided.

## SECTION

# 1

### CHOOSING A SERVICE

PAGES [4-9](#)

Determine the service that best meets your needs for domestic, export and import shipping. Also, learn about certain service restrictions that may apply.

## SECTION

# 2

### PREPARING A SHIPMENT

PAGES [10-23](#)

Information about how you package a shipment, determine the rate and get the shipment to UPS is provided.

## SECTION

# 3

### DETERMINING THE RATE

PAGES [24-128](#)

Determine the rates and zones for domestic, export and import shipments. Also, learn about value-added services that are available.

## SECTION

# 4

### TRACKING AND PAYMENT

PAGES [129-134](#)

Convenient and up-to-the-minute ways to track shipments are reviewed, as well as an explanation of the UPS invoice, its presentation and various billing and payment options.

## SECTION

# 5

### UPS TARIFF/TERMS AND CONDITIONS OF SERVICE – UNITED STATES

PAGES [135-159](#)

Essential information is provided regarding the general terms and conditions of service governing UPS and its affiliates in the transportation of packages and UPS Worldwide Express Freight® pallets in the United States.

# Essential Contacts

## Support

### UPS Customer Service

[ups.com](https://ups.com)

1-800-PICK-UPS®

1-800-877-1548 En Español

1-800-782-7892 International

1-800-811-1648 Billing

1-800-554-9964 Hazardous Materials

1-800-833-0056 Hearing Impaired – TTY/TDD

[customer.service@ups.com](mailto:customer.service@ups.com)

### International Shipping

[ups.com/international](https://ups.com/international)

1-800-782-7892

### Zone Charts

View or download at [ups.com/rates](https://ups.com/rates)

### WorldShip® Technical Support

[ups.com/worldshipsupport](https://ups.com/worldshipsupport)

1-888-553-1118

### UPS Package Design and Test Lab

1-877-877-7229

### UPS CampusShip® Support

Help Desk: 1-877-289-6418 (United States)

Eform: [ups.com/eform](https://ups.com/eform)

Help Desk Listing for other Countries:

[campusship.ups.com/techsupport](https://campusship.ups.com/techsupport)

### UPS Ground Time in Transit

[ups.com/maps](https://ups.com/maps)

## Freight Services

UPS offers multiple options for shipments over 150 pounds. For more information on these services, go to pages [5](#) and [6](#).

### Air Freight Services

[ups-scs.com/airfreight](https://ups-scs.com/airfreight)

1-800-443-6379

### Ocean Freight Services

[ups-scs.com](https://ups-scs.com)

1-800-443-6379

### UPS Express Critical®

[upsexpresscritical.com](https://upsexpresscritical.com)

1-800-714-8779

### UPS Freight® – LTL and Truckload

[ltl.upsfreight.com](https://ltl.upsfreight.com)

1-800-333-7400 (LTL)

1-888-682-4652 (TL)

### UPS Trade Direct®

[ups.com/tradedirect](https://ups.com/tradedirect)

1-800-742-5727

### UPS Worldwide Express Freight®

[ups.com/worldwideexpressfreight](https://ups.com/worldwideexpressfreight)

1-800-782-7892

## UPS Solutions

Visit [ups.com/solutions](https://ups.com/solutions) to view the full portfolio of UPS services.

### The UPS Store®

[theupsstore.com](https://theupsstore.com)

1-858-455-8800

### UPS Capital®

[upscapital.com](https://upscapital.com)

1-877-263-8772

### UPS Mail Innovations®

[upsmailinnovations.com](https://upsmailinnovations.com)

1-800-500-2224

### UPS Supply Chain Solutions®

[ups-scs.com](https://ups-scs.com)

1-800-742-5727

Stay on top of the latest UPS news, announcements  
and critical updates via e-mail at [ups.com/subscribe](https://ups.com/subscribe).



# Table of Contents

In this *UPS Rate and Service Guide*, you will find the 2014 UPS Package Daily Rates for the 48 contiguous states, effective December 30, 2013. Daily Rates apply to UPS account holders who have Scheduled Pickup service established prior to January 3, 2011, and to UPS account holders with a customized pricing agreement that provides Daily Rates. You will also find service and rate information for UPS freight services including Air Freight and Less-Than-Truckload. The most current version of this guide can be downloaded at [ups.com/rates](http://ups.com/rates).

## Choosing a Service

UPS Services .....	<a href="#">5</a>
Service Restrictions .....	<a href="#">7</a>

## Preparing a Shipment

Special Packaging Needs .....	<a href="#">11</a>
Packaging Guidelines .....	<a href="#">13</a>
Determine the Weight and Size .....	<a href="#">16</a>
Shipping Solutions .....	<a href="#">20</a>
Access to UPS .....	<a href="#">22</a>

## Determining the Rate

Determine the Rate .....	<a href="#">25</a>
Determine the Zone .....	<a href="#">27</a>
West and East State Classifications .....	<a href="#">28</a>
Export .....	<a href="#">29</a>
Worldwide Zone Chart .....	<a href="#">29</a>
Canada Zone Chart .....	<a href="#">33</a>
UPS Standard™ Zone Chart (to Mexico) .....	<a href="#">38</a>
Import .....	<a href="#">39</a>
Worldwide Zone Chart .....	<a href="#">39</a>
UPS 3 Day Select® and	
UPS Standard Zone Chart (from Canada) .....	<a href="#">42</a>
UPS Standard Zone Chart (from Mexico) .....	<a href="#">43</a>
Domestic .....	<a href="#">44</a>
UPS Next Day Air® Early A.M.® .....	<a href="#">44</a>
UPS Next Day Air® .....	<a href="#">48</a>
UPS Next Day Air Saver® .....	<a href="#">52</a>
UPS 2nd Day Air A.M.® .....	<a href="#">56</a>
UPS 2nd Day Air® .....	<a href="#">60</a>
UPS 3 Day Select® .....	<a href="#">64</a>
UPS Ground .....	<a href="#">68</a>
UPS Next Day Air® Freight .....	<a href="#">72</a>
UPS 2nd Day Air® Freight .....	<a href="#">72</a>
UPS 3 Day Freight® .....	<a href="#">72</a>
UPS Next Day Air® Freight NGS .....	<a href="#">73</a>
UPS 2nd Day Air® Freight NGS .....	<a href="#">73</a>
UPS 3 Day Freight® NGS .....	<a href="#">73</a>

## Determining the Rate (continued)

Export .....	<a href="#">74</a>
Shipment Pricing .....	<a href="#">74</a>
UPS Worldwide Express Plus® .....	<a href="#">75</a>
UPS Worldwide Express® .....	<a href="#">75</a>
UPS Worldwide Express Freight® .....	<a href="#">78</a>
UPS Worldwide Saver® .....	<a href="#">79</a>
UPS Worldwide Expedited® .....	<a href="#">82</a>
UPS Standard	
To Canada .....	<a href="#">85</a>
To Mexico .....	<a href="#">88</a>
Import .....	<a href="#">91</a>
Shipment Pricing .....	<a href="#">91</a>
UPS Worldwide Express Plus .....	<a href="#">92</a>
UPS Worldwide Express NA1® .....	<a href="#">92</a>
UPS Worldwide Express .....	<a href="#">92</a>
UPS Worldwide Express Freight .....	<a href="#">95</a>
UPS Worldwide Saver .....	<a href="#">96</a>
UPS Worldwide Expedited .....	<a href="#">99</a>
UPS 3 Day Select® from Canada .....	<a href="#">102</a>
UPS Standard	
From Canada .....	<a href="#">103</a>
From Mexico .....	<a href="#">105</a>
Value-Added Services .....	<a href="#">108</a>
Package .....	<a href="#">110</a>
UPS Returns® .....	<a href="#">115</a>
Air Freight .....	<a href="#">120</a>
UPS Freight® LTL (Less-Than-Truckload) .....	<a href="#">122</a>
Other Charges .....	<a href="#">109</a>
Package .....	<a href="#">117</a>
Air Freight .....	<a href="#">121</a>
UPS Freight LTL (Less-Than-Truckload) .....	<a href="#">123</a>
Customs Brokerage .....	<a href="#">124</a>

## Tracking and Payment

Track Your Shipment .....	<a href="#">130</a>
Reviewing Your Invoice .....	<a href="#">132</a>

## UPS Tariff/Terms and Conditions of Service – United States

Table of Contents for UPS Tariff/Terms and Conditions of Service – United States .....	<a href="#">136</a>
UPS Tariff/Terms and Conditions of Service – United States .....	<a href="#">137</a>
Index .....	<a href="#">160</a>

# HOW TO USE THIS GUIDE

## SECTION

# 1

### CHOOSING A SERVICE

Determine the service that best meets your needs for domestic, export and import shipping. Also, learn about certain service restrictions that may apply.

- Overview of UPS services. Pages [5-6](#)
- Review service restrictions for domestic, export and import shipments. Pages [7-9](#)

## SECTION 2

### PREPARING A SHIPMENT

PAGES [10-23](#)

## SECTION 3

### DETERMINING THE RATE

PAGES [24-128](#)

## SECTION 4

### TRACKING AND PAYMENT

PAGES [129-134](#)

## SECTION 5

### UPS TARIFF/TERMS AND CONDITIONS OF SERVICE – UNITED STATES

PAGES [135-159](#)

# UPS Services

	Same Day	1 Day	2 Days	3 Days	Within 3-4 Days	Within 5 Days	Page
Package – Domestic							
UPS Express Critical®	•						*
UPS Next Day Air® Early A.M.®		•					<a href="#">44</a>
UPS Next Day Air®		•					<a href="#">48</a>
UPS Next Day Air Saver®		•					<a href="#">52</a>
UPS 2nd Day Air A.M.®			•				<a href="#">56</a>
UPS 2nd Day Air®			•				<a href="#">60</a>
UPS 3 Day Select®				•			<a href="#">64</a>
UPS Ground						•	<a href="#">68</a>
Air Freight – U.S., Canada and Puerto Rico							
UPS Express Critical	•						*
UPS Next Day Air® Freight		•					<a href="#">72</a>
UPS Next Day Air® Freight NGS		•					<a href="#">73</a>
UPS 2nd Day Air® Freight			•				<a href="#">72</a>
UPS 2nd Day Air® Freight NGS			•				<a href="#">73</a>
UPS 3 Day Freight®					•		<a href="#">72</a>
UPS 3 Day Freight® NGS					•		<a href="#">73</a>

	Same Day	1-3 Days	2-5 Days	Within 3 Days	3-5 Days	Day- Definite	Export Page	Import Page
Package and Freight – Export and Import								
UPS Express Critical	•						*	*
UPS Worldwide Express Plus®		•					<a href="#">75</a>	<a href="#">92</a>
UPS Worldwide Express NA1®		•					N/A	<a href="#">92</a>
UPS Worldwide Express®		•					<a href="#">75</a>	<a href="#">92</a>
UPS Worldwide Express Freight®		•					<a href="#">78</a>	<a href="#">95</a>
UPS Worldwide Saver®		•					<a href="#">79</a>	<a href="#">96</a>
UPS Worldwide Expedited®			•				<a href="#">82</a>	<a href="#">99</a>
UPS 3 Day Select® from Canada				•			N/A	<a href="#">102</a>
UPS Standard™ to/from Canada						•	<a href="#">85</a>	<a href="#">103</a>
UPS Standard™ to/from Mexico						•	<a href="#">88</a>	<a href="#">105</a>
Air Freight Forwarding								
UPS Express Critical	•						*	*
UPS Air Freight Direct®		•					**	**
UPS Air Freight Consolidated®					•		**	**

\*Visit [upsexpresscritical.com](http://upsexpresscritical.com) or call 1-800-714-8779 for rates and information.

\*\*Call 1-800-443-6379 for rates and additional information.

**Note:** Some shipments to and from certain locations may require additional time in transit. For guarantee details, service availability and time commitments, visit [ups.com](http://ups.com) or call 1-800-PICK-UPS® for package and [ups-scs.com/terms](http://ups-scs.com/terms) or 1-800-443-6379 for air freight.

# UPS Services

Contact 1-800-333-7400 for all your UPS Freight® LTL (Less-Than-Truckload) needs.

Service	Delivered By	Destinations	Other Information
<b>UPS FREIGHT LTL (LESS-THAN-TRUCKLOAD)</b>			
<b>LTL</b>	<ul style="list-style-type: none"> <li>– End of scheduled day</li> <li>– Backed by day-definite, on-time guarantee at no additional charge in the 48 contiguous states, and to and from Canada</li> </ul>	<ul style="list-style-type: none"> <li>– All 50 states, Canada, Mexico, Puerto Rico, U.S. Virgin Islands and Guam</li> </ul>	<ul style="list-style-type: none"> <li>– Regional, interregional and long-haul LTL services</li> <li>– More than 22,000 one- and two-day lanes nationwide</li> <li>– No Fee Guarantee applies to current UPS Freight Tariff customers only</li> </ul>
<b>LTL Guaranteed</b>	<ul style="list-style-type: none"> <li>– Delivery by 5:00 p.m. of scheduled day</li> </ul>	<ul style="list-style-type: none"> <li>– Direct service points in the 48 contiguous states and Canada</li> </ul>	<ul style="list-style-type: none"> <li>– Guaranteed service available for customers with contracts and/or pricing other than the current UPS Freight Tariff</li> </ul>
<b>LTL Guaranteed A.M.</b>	<ul style="list-style-type: none"> <li>– Delivery by 12:00 p.m. of scheduled day</li> </ul>	<ul style="list-style-type: none"> <li>– Select destination points in the 48 contiguous states</li> </ul>	<ul style="list-style-type: none"> <li>– Guaranteed service with up-charge applied to existing LTL pricing provisions</li> </ul>
<b>LTL Urgent</b>	<ul style="list-style-type: none"> <li>– Guaranteed capabilities for shipments that require faster delivery than standard LTL service or specific time-definite delivery</li> </ul>	<ul style="list-style-type: none"> <li>– All 50 states, Canada, Mexico, Puerto Rico, U.S. Virgin Islands and Guam</li> </ul>	<ul style="list-style-type: none"> <li>– Customized solutions for unique LTL transportation needs</li> <li>– Call 1-800-644-0900 for rates and to schedule service</li> </ul>
<b>ADDITIONAL SERVICES FOR LESS-THAN-TRUCKLOAD</b>			
<b>Trade Show Services</b>	<ul style="list-style-type: none"> <li>– Fast and reliable day-definite standard package and freight service</li> <li>– Fee-based and no fee guaranteed services apply for shipments destined for trade show events</li> <li>– Ship cartons, crates or containers from a dock to a trade show floor, or from one exhibit to the next</li> <li>– Customs Brokerage Services available to help you with customs compliance and clearance when exhibiting internationally</li> <li>– Call 1-800-988-9889 for fees and more information</li> </ul>		
<b>Temperature Protection Services</b>	<ul style="list-style-type: none"> <li>– Seasonal protection (October through April) for commodities with a freeze point of 32 degrees Fahrenheit or lower</li> <li>– Refrigerated unit service available in select markets</li> <li>– Call 1-800-644-0900 for fees and more information</li> </ul>		
<b>Consolidation and Distribution</b>	<ul style="list-style-type: none"> <li>– Consolidate shipments from multiple origins; distribute from one origin to multiple destinations</li> <li>– Call 1-866-598-5814 for fees and more information</li> </ul>		

Service	Other Information
<b>UPS FREIGHT® TRUCKLOAD</b>	
<b>Dedicated Contract Carriage</b>	<ul style="list-style-type: none"> <li>– Gain the rigorous service levels that only a private fleet provides, but with the operational efficiencies of UPS ownership and management to create a customized solution within the 48 contiguous states</li> <li>– Call 1-888-682-4652 or send an e-mail to <a href="mailto:dedicated@upsfreight.com">dedicated@upsfreight.com</a> to request information</li> </ul>
<b>Truckload</b>	<ul style="list-style-type: none"> <li>– Whether you need a dry van, flatbed or have a temperature-controlled move, we make it easy to secure the equipment you need, when you need it, for occasional or regular truckload shipments within the 48 contiguous states, and to and from Canada and Mexico</li> <li>– Call 1-888-682-4652 or send an e-mail to <a href="mailto:truckload@ups.com">truckload@ups.com</a> for rates and to schedule service</li> </ul>
<b>Intermodal</b>	<ul style="list-style-type: none"> <li>– Greater efficiencies and a reduced carbon footprint for long-haul truckload moves</li> <li>– Expedited or standard intermodal services available within the 48 contiguous states, and to and from Canada and Mexico</li> <li>– Call 1-888-682-4652 or send an e-mail to <a href="mailto:truckload@ups.com">truckload@ups.com</a> for rates and to schedule service</li> </ul>

UPS Freight Services are governed by Rules and Charges Tariffs for Truckload and Less-Than-Truckload transportation. For full details and updates, refer to [upsfreight.com/tariff](https://upsfreight.com/tariff).

## Multiple-Package Shipments

These contract-only offerings are ideal for multiple-package shipments where a pallet is not required. Each package has its own shipping label and unique tracking number.

<b>UPS Hundredweight Service®</b>	<ul style="list-style-type: none"> <li>– Requires shipments to have two or more packages going to the same destination on the same day and have a minimum shipment weight of 100 pounds for Air Services and 200 pounds for UPS Ground.</li> <li>– Available with UPS Next Day Air®, UPS Next Day Air Saver®, UPS 2nd Day Air A.M.®, UPS 2nd Day Air®, UPS 3 Day Select® and UPS Ground.</li> <li>– Guaranteed day-definite delivery within one to five days in all 50 states and Puerto Rico.</li> </ul>
<b>UPS Ground with Freight Pricing</b>	<ul style="list-style-type: none"> <li>– Requires shipments to have two or more packages going to the same destination and have a minimum shipment weight of 151 pounds.</li> <li>– Guaranteed day-definite UPS Ground delivery within one to five days in the 48 contiguous states.</li> </ul>

# Domestic, Export and Import Service Restrictions

## PACKAGE

### Hazardous Materials and International Dangerous Goods

UPS will accept domestic Air Dangerous Goods shipments prepared under D.O.T. 49 C.F.R. or the International Air Transport Association (IATA) regulation sets. The domestic Hazardous Materials and International Dangerous Goods functionality is integrated into the current version of WorldShip®. Contact the Hazardous Materials Support Center at 1-800-554-9964 for more information.

Select Hazardous Materials, as defined and regulated under Title 49 of the Code of Federal Regulations (49 C.F.R.), and Dangerous Goods, as defined under the International Civil Aviation Organization (ICAO) and published in the IATA *Dangerous Goods Regulations*, are accepted for transportation only as a contractual service domestically within and between all 50 states and Puerto Rico, and internationally within or between defined service areas.

#### Setting Up Service for Hazardous Materials and Dangerous Goods

To receive Hazardous Materials or Dangerous Goods service, including UPS Standard™ to Canada, the shipper must have a Scheduled Pickup account and agree to the provisions set forth in the online UPS Dangerous Goods Agreement Checklist or an approved prior domestic or international agreement, or have these same provisions incorporated into their existing customized contract.

#### Alaska, Hawaii, Puerto Rico and Catalina Island

UPS does not accept hazardous materials, including Consumer Commodities, Other Regulated Materials for Domestic Transport Only (ORM-D), Limited Quantities and combustibles, via UPS Ground Service to and from Alaska, Hawaii, Puerto Rico and Catalina Island. Many products that are not

regulated or do not require shipping papers via UPS Ground are fully regulated when transported via aircraft. Hazardous Materials are accepted for transportation via UPS air to and from Alaska, Hawaii, Puerto Rico and Catalina Island only in passenger aircraft quantities (some class 9 exceptions are listed in the UPS Chemical Table) and prepared according to the requirements set forth in either Title 49 of the Code of Federal Regulations (49 C.F.R.) or in the IATA regulations and the *UPS Guide for Shipping Ground and Air Hazardous Materials* at [ups.com/hazmat](https://www.ups.com/hazmat).

#### UPS 3 Day Select®

When preparing Hazardous Materials packages for UPS 3 Day Select, packages must be prepared in accordance with the applicable air regulations. Many products that are not regulated or do not require shipping papers via UPS Ground are fully regulated when transported via aircraft. Hazardous Materials are accepted for transportation in UPS 3 Day Select only in passenger aircraft quantities (some class 9 exceptions are listed in the UPS Chemical Table) prepared according to the requirements set forth in either Title 49 of the Code of Federal Regulations (49 C.F.R.) or in the IATA regulations and the *UPS Guide for Shipping Ground and Air Hazardous Materials*, available at [ups.com/hazmat](https://www.ups.com/hazmat).

#### Other Regulated Materials (ORM-D)/ Limited Quantities (Ltd Qty)

Other Regulated Materials (ORM-D) and Limited Quantity (Ltd Qty) shipments prepared under HM-215K are accepted for transportation without Hazardous Materials shipping papers and without a contract, only within the 48 contiguous states via UPS Ground and UPS Hundredweight Service®, and via UPS Standard to

Canada and UPS Ground Intra-Alaska and Intra-Oahu services, when properly classified, packaged and marked, provided the shipper has reviewed the service restrictions with a UPS representative.

Ltd Qty (HM-215K) packages shipped via UPS domestic Air Services and UPS 3 Day Select within the U.S. and Puerto Rico, and Consumer Commodity and Ltd Qty shipments to International Dangerous Goods (IDG) destinations, are accepted for transportation on a contractual basis only.

#### UPS Express Critical®

UPS Express Critical accepts Hazardous Materials and International Dangerous Goods shipments via ground transportation or air charter service only (certain restrictions apply).

#### Dry Ice

UPS accepts most non-Dangerous Goods shipments containing dry ice within the U.S. without requiring the shipper to enter into the UPS Dangerous Goods Agreement. Refer to page 117 for more information. International dry ice shipping is available on a contractual basis only.

#### International Dangerous Goods (IDG)

UPS accepts International Dangerous Goods on a contract basis only. The *UPS Guide for Shipping International Dangerous Goods* should always be used in conjunction with the most current IATA *Dangerous Goods Regulations*. UPS only transports Dangerous Goods to and from IDG countries. The Dangerous Goods Service handling charge applies to all packages and palletized shipments that require a "Shipper's Declaration for Dangerous Goods." Refer to page 118 for fees.

#### Notes:

- UPS Worldwide Express Freight® is included unless otherwise noted.
- For shipping Dangerous Goods and Hazardous Materials via Air Freight, refer to the "UPS Air Freight Terms and Conditions of Contract for UPS Air Freight Services in the United States, Canada and International" at [ups-scs.com/terms](https://www.ups.com/terms) or call 1-800-443-6379 for more information.
- UPS Freight® Services are governed by Rules and Charges Tariffs for Truckload and Less-Than-Truckload transportation. For full details and updates, refer to [upsfreight.com/tariff](https://www.upsfreight.com/tariff).
- For additional service restrictions, refer to the "UPS Tariff/ Terms and Conditions of Service - United States" beginning on page 136.

# Domestic, Export and Import Service Restrictions

## PACKAGE

### Prohibited and Restricted Goods

#### Alcoholic Beverages

Packages containing alcoholic beverages (beer, wine or spirits) are accepted for transportation only on a contractual basis. Shippers must be licensed and authorized under applicable law to ship alcoholic beverages. UPS does not accept packages containing beer or spirits for delivery to consumers. Alcoholic beverages are accepted for transportation only to certain states. To receive service for packages containing alcoholic beverages, the shipper must enter into, and agree to, the provisions set forth in the approved UPS agreement for the transportation of alcoholic beverages shipments.

#### C.O.D.

Collect on Delivery (C.O.D.) service is not available for UPS Express Critical® or international services except for U.S. imports from Canada. C.O.D. service is not available for UPS Worldwide Express Freight®. C.O.D. service is also not available when using a UPS 3 Day Select® or a UPS Ground shipping document.

#### Firearms and Ammunition

Firearms and ammunition will be accepted for transportation only according to the "UPS Tariff/Terms and Conditions of Service – United States" beginning on page 136.

#### Jewelry

International shipments containing jewelry (not including costume jewelry) are limited to a maximum value of \$500.00 per package or pallet.

#### Maximum Length

The maximum length per domestic, export or import package is 108 inches. There are no maximum length restrictions for UPS Express Critical.

#### Maximum Size

The maximum size per international package is 165 inches in length and girth [(2 x width) + (2 x height)] combined. For irregularly shaped air and ground packages, refer to page 17 for instructions. UPS Worldwide Express Freight pallets are subject to maximum size restrictions (which vary by origin and destination) as set forth at [ups.com/palletmaximums](https://www.ups.com/palletmaximums). There are no maximum size restrictions for UPS Express Critical.

#### Maximum Value

Shippers are prohibited from shipping, and UPS does not accept for transportation, packages having a value of more than \$50,000.00. For UPS Worldwide Express Freight, UPS does not accept for transportation pallets having a value of more than \$100,000.00. Additionally, more restrictive value limits apply for certain packages and pallets.

Refer to the "UPS Tariff/Terms and Conditions of Service – United States" beginning on page 136 for more information on maximum allowable values and liability limitations.

#### Maximum Weight

For domestic package shipments, the maximum actual weight per package is 150 pounds. For international shipments, the maximum weight of a

package may vary by destination or origin. UPS Worldwide Express Freight pallets are subject to maximum weight restrictions (which vary by origin and destination) as set forth at [ups.com/palletmaximums](https://www.ups.com/palletmaximums). For UPS Worldwide Express Freight shipments over 4,400 pounds, prior approval is required. There are no maximum weight restrictions for UPS Express Critical. Call the UPS International Customer Service Center at 1-800-782-7892 for more information.

#### Maximum Weight for a Hazardous Materials and International Dangerous Goods Package

The maximum weight for a Hazardous Materials and International Dangerous Goods package is 70 pounds, unless further restricted by the regulations set forth in 49 C.F.R. or IATA regulations. Maximum weight for a non-Hazardous Materials package shipment containing dry ice is 150 pounds. Consult the *UPS Guide for Shipping Ground and Air Hazardous Materials* at [ups.com/hazmat](https://www.ups.com/hazmat) or call the Hazardous Materials Support Center at 1-800-554-9964 for more information.

#### Restricted and Prohibited Articles (Export and Import)

It is the shipper's responsibility to comply with current government regulations or laws applicable in each country.

Shipments are subject to inspection and possible delay by customs officials or representatives of other government agencies. Certain countries have

#### Notes:

- UPS Worldwide Express Freight is included unless otherwise noted.
- For Air Freight service restrictions refer to [ups-scs.com/terms](https://www.ups.com/scs/terms).
- UPS Freight® Services are governed by Rules and Charges Tariffs for Truckload and Less-Than-Truckload transportation. For full details and updates, refer to [upsfreight.com/tariff](https://www.upsfreight.com/tariff).
- For additional service restrictions, refer to the "UPS Tariff/Terms and Conditions of Service – United States" beginning on page 136.

# Domestic, Export and Import Service Restrictions

## PACKAGE

### Prohibited and Restricted Goods (continued)

additional prohibited or restricted articles. For more information, call the UPS International Customer Service Center at 1-800-782-7892.

The following items are restricted for international shipping. They may be shipped into the U.S., and to countries outside the U.S., only where service is allowed on a contractual basis:

- Alcoholic beverages
- Animal products, non-domesticated (e.g., mother of pearl inlay, snakeskin watch bands)
- Articles of high/unusual value
- Biological substances, Category B and exempt human or animal specimens
- Dangerous goods
- Electronic cigarettes
- Firearms and weapons
- Furs
- Gold or other precious metals
- Live animals\*
- Perishables
- Personal effects\*\*
- Plants
- Seeds
- Tobacco

The following items are not accepted for transportation by UPS into the U.S. or to countries outside the U.S.:

- Ammunition (except as expressly provided in the "UPS Tariff/Terms and Conditions of Service - United States" beginning on page 136)
- Bank bills, notes or currency (other than coin)
- Corpses, cremated or disinterred remains

- Fireworks
- Hazardous waste
- Industrial diamonds
- Ivory
- Marijuana, including marijuana intended for medicinal use
- Postage stamps
- Shipments prohibited by law

#### Tobacco

Shipments containing tobacco or tobacco products, as those terms are variously defined under applicable state law ("Tobacco Product Shipments"), are accepted for transportation only from shippers who are licensed and authorized to ship tobacco and tobacco products pursuant to applicable laws. Tobacco Product Shipments shipped to a consumer will only be accepted for transportation as a contractual service. However, because UPS prohibits shipments of cigarettes to consumers under any circumstances, UPS does not offer a contractual service for the delivery of cigarettes to consumers. To receive service for Tobacco Product Shipments shipped to a consumer, the shipper must sign and agree to the provisions set forth in an approved UPS agreement for the transportation of tobacco products. For all other service for Tobacco Product Shipments, the consignee must be licensed and authorized to receive tobacco or tobacco products pursuant to all applicable federal, state, provincial or local laws or regulations and the shipment must conform to the terms, conditions, restrictions and prohibitions set forth at [ups.com/tobacco](https://www.ups.com/tobacco) at the time of

shipping. It is the responsibility of the shipper to ensure that a shipment tendered to UPS, including a Tobacco Product Shipment, does not violate any federal, state, provincial or local laws or regulations applicable to the shipment. All shipments, including shipments containing tobacco products, will be accepted for transportation only according to the "UPS Tariff/Terms and Conditions of Service - United States" beginning on page 136.

Tobacco products may not be shipped from a UPS Drop Box, UPS Customer Center, UPS Alliance Locations (Office Depot® and Staples®), locations of The UPS Store®, or any UPS Authorized Shipping Outlet. Please call 1-800-PICK-UPS® for more information.

#### UPS Returns®

UPS Returns Services are not provided via UPS Next Day Air Saver® or UPS 2nd Day Air A.M.® Hazardous Materials or Dangerous Goods packages, pallets requiring shipping papers and packages containing firearms cannot be retrieved via UPS Returns Services. Biological substances and dry ice can be retrieved via UPS Returns Services. No other restricted or prohibited articles may be retrieved with UPS Returns Services. Refer to page 149 for value limits on UPS Returns Services shipments. Multiple-piece shipments are not available for UPS Returns Services shipped within the 50 states and Puerto Rico.

#### Notes:

- UPS Worldwide Express Freight® is included unless otherwise noted.
- For Air Freight service restrictions refer to [ups-scs.com/terms](https://www.ups.com/terms).
- UPS Freight® Services are governed by Rules and Charges Tariffs for Truckload and Less-Than-Truckload transportation. For full details and updates, refer to [upsfreight.com/tariff](https://www.upsfreight.com/tariff).
- For additional service restrictions, refer to the "UPS Tariff/Terms and Conditions of Service - United States" beginning on page 136.
- \*Select live animals may be shipped only pursuant to the restrictions and conditions set forth at [ups.com/animals](https://www.ups.com/animals).
- \*\*Limited shipping of personal effects is available at The UPS Store and any UPS Customer Center.



# HOW TO USE THIS GUIDE

SECTION 1	CHOOSING A SERVICE	PAGES <a href="#">4-9</a>
-----------	--------------------	---------------------------

SECTION <b>2</b>	<b>PREPARING A SHIPMENT</b>
---------------------	-----------------------------

Information about how you package a shipment, determine the rate and get the shipment to UPS are provided.

- Review tips for special packaging. Pages [11-15](#)
- Determine the weight and size. Pages [16-19](#)
- Select automated or manual processing options, including online shipping solutions, shipping documents and the UPS Waybill. Pages [20-21](#)
- Arrange for a UPS pickup or drop-off at a variety of locations that accept UPS packages. Pages [22-23](#)

SECTION 3	DETERMINING THE RATE	PAGES <a href="#">24-128</a>
-----------	----------------------	------------------------------

SECTION 4	TRACKING AND PAYMENT	PAGES <a href="#">129-134</a>
-----------	----------------------	-------------------------------

SECTION 5	UPS TARIFF/TERMS AND CONDITIONS OF SERVICE – UNITED STATES	PAGES <a href="#">135-159</a>
-----------	--	-------------------------------



# Special Packaging Needs

## PACKAGE

If you ship the following items, consider their special packaging needs.

### Batteries

A variety of batteries are regulated as hazardous materials by the U.S. Department of Transportation (DOT) and International Air Transport Association (IATA). For assistance in determining whether or not your battery shipment is regulated, please call the DOT's Hazardous Materials Info-line at 1-800-467-4922. Batteries requiring shipping papers may only be tendered by contract hazmat shippers. (See the *UPS Guide for Shipping Ground and Air Hazardous Materials* at [ups.com/hazmat](https://www.ups.com/hazmat).) Any device with batteries installed must have their on/off switch protected from being activated, or have the batteries removed with the terminals protected. Simple devices like flashlights or rechargeable drills can generate a dangerous amount of heat if accidentally activated. Electronic items sent for repair, such as computers and cell phones, should be sent without batteries. For additional information regarding the shipment of batteries, please go to [ups.com](https://www.ups.com)® and enter "Batteries" in the search field.



### Bundled or Strapped Boxes

Only same-sized boxes may be strapped together. Use a minimum of four crisscrossed bands, two in each direction. An address label must be placed on each box. When strapping boxes together, each box must be strong enough to hold the total weight of the strapped bundle. For example, if two 15-pound boxes are banded together into a 30-pound package, both components should be in boxes with at least a 30-pound weight capacity. An Additional Handling charge may apply. Refer to page [117](#) for more information.



### Electronic Media

To ship electronic media that contain sensitive personal information (such as personal financial or health information), we recommend that you do not use an envelope, letter packaging, UPS Express® Envelope, UPS Express® Envelope – Reusable, UPS Express® Pak or UPS Express® Pad Pak. UPS provides special packaging, the UPS Express® Hard Pak – Secure, which is designed to help you ship sensitive electronic media. Call 1-800-PICK-UPS® or your sales representative for more information. You can also ship electronic media containing sensitive personal information by packaging it with a duplicate shipping label in an inner container that can be securely sealed. Place the inner container in a new outer corrugated box. Seal all flaps securely. Prior to packaging, mark the electronic media with identifiable information such as your company name, reference number or your UPS shipping number. Additionally, the shipper should retain a copy of the data and secure the data on the electronic media through encryption or other technological means.



### Fabric and Wallpaper

Rolled goods travel best when shipped in corrugated boxes. If a fabric or wallpaper roll is shipped in a bag, UPS recommends a bag with a minimum thickness of six mils. Make sure the bag is tightly wrapped and taped against the roll to reduce the risk of tearing. A tail on an item shipped in a bag must be compressed to the body of the item using tape. Place the address label on a flat surface of the item being shipped. Place duplicate address labels inside cores or between top layers of material. An Additional Handling charge may apply. Refer to page [117](#) for more information.



# Special Packaging Needs

## PACKAGE

### Irregularly Shaped Items and Bare Metals

Tape the address label on a flat surface of the item being shipped. Cover the label with clear tape. Do not use “flying tags” attached by string or metal. Blunt all sharp or protruding edges with taped-on, corrugated cardboard pieces. Protect the surface of the item as needed. An Additional Handling charge will apply. Refer to page [117](#) for more information.

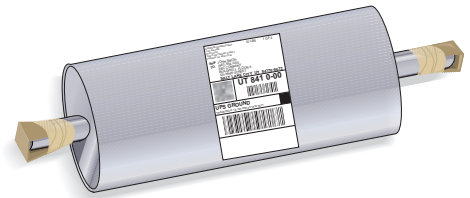

### Large and/or Heavy Packages

Packaging materials need to be evaluated carefully for packages weighing more than 70 pounds.

A UPS Heavy Package sticker is required whenever you ship packages weighing more than 70 pounds. Place the sticker to the right of the address label and write the package's weight in the white box. It also helps to highlight every side of your package with Heavy Package highlight tape. This sends a warning to those who risk lifting your package, both your employees and ours. Customers with a UPS account can request supplies, free of charge, by selecting “Order Supplies” from the left side of the [ups.com](#)® homepage or by calling 1-800-PICK-UPS®. An Additional Handling charge will apply. Refer to page [117](#) for fees.

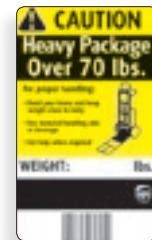

### Tires

Apply a wide band of pressure-sensitive tape through the center and completely around the body of the tire so that the tape is attached to itself. Attach your address label to the tape band where it covers the tread. Cover the entire label with clear tape. An Additional Handling charge will apply. Refer to page [117](#) for more information.



## Packaging Assistance

### Packaging Advisor

The Packaging Advisor is an online tool that takes the guesswork out of packing and helps you determine just what you need by walking you through industry guidelines. Depending on your entries, the Packaging Advisor will provide guidelines about exterior carton, interior cushioning, product placement, closure and shipping label placement. Visit [ups.com/packaging](#).

### UPS Package Design and Test Lab

The UPS Package Design and Test Lab helps customers find effective, sustainable and cost-efficient packaging for products. Packaging engineers evaluate the current or proposed package, conduct a variety of industry-accepted tests and prepare a written report that recommends modifications to improve performance, economy and efficient use of materials. The UPS Package Design and Test Lab also monitors the latest developments in package-testing research worldwide. And the UPS Package Design and Test Lab can assist in finding environmentally friendly packaging solutions that provide adequate product protection. Contact the UPS Package Design and Test Lab at 1-877-877-7229 for more details and pricing information.

### Packing Services

Have your items organized and expertly packed at your nearest location of The UPS Store®. Many locations of The UPS Store also offer custom handling and packaging for large items – from blanket wrap to custom cartons and crating. Regardless of the size and shape of your items, locations of The UPS Store can handle your shipping needs, including Air Freight and LTL shipments. With the Pack & Ship Guarantee, participating locations will pack your item, ship via UPS and if that item is damaged or lost in transit, you'll be reimbursed. Visit [theupsstore.com/guarantee](#) for details. For more information on all the services available at The UPS Store or to find a location near you, please visit [theupsstore.com](#) or call 1-800-PICK-UPS.

# Packaging Guidelines

## UPS WORLDWIDE EXPRESS FREIGHT®, AIR FREIGHT AND LESS-THAN-TRUCKLOAD

### Preparing Your Freight Shipment

#### UPS Worldwide Express Freight

UPS Worldwide Express Freight is for palletized shipments. Pre-authorization is required for all UPS Worldwide Express Freight shipments over 4,400 pounds. For UPS Worldwide Express Freight, scheduling a pickup or drop-off is required on all shipments through WorldShip®, UPS Internet Shipping, UPS CampusShip®, a UPS Ready® solution, UPS Developer Kit, [ups.com](https://www.ups.com)® or by calling 1-800-782-7892.

#### Air Freight and LTL

Air Freight and LTL shipments can include combinations of palletized

items or boxes that are too large to ship using other UPS services. Air Freight and LTL can also include multiple non-palletized pieces. UPS will accept freight shipments of any weight. However, minimum weight charges apply. Pre-authorization is required for Air Freight shipments that exceed 120 inches in length, 84 inches in width, 76 inches in height or 5,000 pounds in weight.

#### Palletized Freight

Palletizing freight helps multiple-piece shipments remain together and provides increased protection from damage.

Each pallet, including its contents, is considered one piece.

#### Non-Palletized Freight

Loose items, such as boxes or containers that have not been secured to a pallet, are considered non-palletized freight. Each loose item is considered one piece and can be shipped via Air Freight or LTL services.

### Palletizing Your Shipment

#### UPS Worldwide Express Freight, Air Freight and LTL

Pallets are portable rigid platforms used to consolidate shipments and allow for ease of freight movement. Quality pallets are commonly made of either wood or plastic and can weigh between 20 and 70 pounds. Pallets

should be large enough to accommodate the shipment without overhang. Anything overhanging the pallet edges may be damaged from punctures, abrasions and compression.

UPS Worldwide Express Freight shipments must be palletized, stackable,

able to be lifted by forklift, and shrink-wrapped or banded to the pallet. For Air Freight shipments, if your non-palletized shipment does not meet the minimum billable weight per piece, consider palletizing prior to UPS pickup.

### Step-by-Step

The following are basic step-by-step instructions for palletizing your freight for UPS Worldwide Express Freight, Air Freight and LTL shipments.

#### 1. Select Pallets.

- Choose pallets large enough to prevent overhang of shipment pieces
- Pallets must be sturdy enough to support the load
  - Select pallets with closely spaced pallet deck boards
  - Never exceed the rated capacity of your pallet
- Do not select pallets with broken boards or protruding nail heads

#### Palletizing Your Shipment



1. Select a four-way entry pallet for your freight shipment.

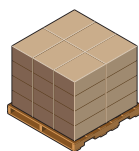

2. Stack boxes in columns. Avoid placing freight beyond pallet edges.



3. Use strapping with stretch wrap to secure boxes to the pallet.

- Pallets with four-way forklift entry are preferred as they help to improve handling and reduce damage to the shipment

#### 2. Stack Boxes on Pallet.

For shipments that contain boxes or stackable pieces:

- Ensure cartons are new and of proper strength to withstand stacking

Many locations of The UPS Store® can handle LTL freight packaging and shipping for you. Visit [theupsstore.com](https://theupsstore.com) for more information.

# Packaging Guidelines

## UPS WORLDWIDE EXPRESS FREIGHT®, AIR FREIGHT AND LESS-THAN-TRUCKLOAD

### Step-by-Step (continued)

- Securely close, staple and/or seal cartons
  - Protect product from internal vibration with proper amounts of dunnage within cartons; no void areas/spaces between product or on top of carton
  - Remove old labels from shipping cartons and product
  - Affix labels with complete address information for the shipper and the consignee, to each piece
  - Align boxes in columns, corner to corner, for the greatest stacking strength
  - Avoid interlocking or rotating layer patterns
  - Do not align corners over the spaces between pallet deck boards
  - Boxes should not extend past the pallet edges
  - Do not pyramid the boxes; keep the top layer flat to prevent damage from top loads
  - Use a slip sheet under the load and every third layer when possible to help distribute the weight evenly and protect the bottom layer
- ### 3. Secure Shipment to Pallet.
- Use a minimum of 60 gauge stretch wrap, five revolutions recommended; tie to pallet and across top to prevent shifting
  - For Air Freight and LTL, label all handling units with shipper/consignee information and PRO Numbers (at minimum all four vertical sides, interior and exterior of the stretch wrapping); use markers if having adhesion issues
  - To ensure stability corner boards and banding are recommended
  - Use three-way locking – nailed corners (not staples) on crates; angle board must extend from the deck board to the top of the pallet load
  - Insert layers of cardboard between layers of freight to absorb vibration; distribute the weight evenly
- ### 4. Label Shipment.
- For UPS Worldwide Express Freight, apply labels to each side of the pallet and on top of the pallet. Each label should have telephone numbers and complete address information, including postal code of the shipper and the consignee
  - For Air Freight, label each pallet with telephone numbers and complete address information, including postal code of the shipper and the consignee
  - Ensure information on the Bill of Lading (BOL) matches the shipment
  - Indicate in proper location on the BOL and check contract/tariff for liability limits if excess declared value is needed
  - Do not pyramid, ship or accept prohibited items or freight that overhangs the pallet

### Protecting Your Palletized Shipment from Damage

Solution	Description
Corner/Edge Boards	<ul style="list-style-type: none"> <li>- Increase vertical stacking strength, prevent damage to corner edges and stabilize the load.</li> <li>- Should extend to the full height and length of the load and should be used on all corners.</li> </ul>
Strapping or Banding	<ul style="list-style-type: none"> <li>- Prevents pieces from getting lost or separated from the load.</li> <li>- Should be drawn tightly to the load, possibly requiring running it underneath the top deck boards of the pallet.</li> </ul>
Stretch Wrapping	<ul style="list-style-type: none"> <li>- Use as an effective way to keep all pieces of a shipment together.</li> <li>- Should first be applied around the pallet and continued upward around the load.</li> <li>- Must be tight to prevent load shifting.</li> <li>- Capture the pallet when wrapping bottom layer.</li> <li>- Designed to stabilize the load, not to secure it to the pallet.</li> <li>- Strapping or banding should be used in conjunction with stretch wrap to secure the load to the pallet.</li> </ul>
Top/Bottom Load Protector	<ul style="list-style-type: none"> <li>- Layers of corrugated fiberboard or heavy paperboard.</li> <li>- Use to help evenly distribute the weight of shipments that can be stacked upon one another.</li> </ul>

For any additional assistance with freight packaging, contact the UPS Package Design and Test Lab at [freight\\_testing@ups-psi.com](mailto:freight_testing@ups-psi.com) or call 1-877-877-7229.

# Packaging Guidelines

UPS WORLDWIDE EXPRESS FREIGHT®, AIR FREIGHT AND LESS-THAN-TRUCKLOAD

## Preparing Non-Palletized Freight

If you do not plan to secure your shipment to pallets, follow the steps below for Air Freight and LTL services. UPS Worldwide Express Freight does not accept non-palletized freight shipments.

1. Ship freight in corrugated boxes (avoid reusing boxes), crates or shipping containers.

2. Use a container strong enough to support the weight of contents.

3. Use at least two inches of appropriate cushioning material to protect internal items from each other and the corners, sides, top and bottom of containers. Appropriate cushioning material would include corrugated fiberboard, multiple layers of folded newspaper, styrofoam sheets, packing blankets, etc.

4. Reinforce edges to protect from bending.

5. Securely seal closures and seams with reinforced tape.

6. Label each piece with telephone numbers and complete address information, including postal code of the shipper and the consignee.

## Preparing for Pickup

### Air Freight and LTL

Pickup is available for all Air Freight and LTL services. Your freight pickup request is initiated when you Create a Shipment for freight on [ups.com](https://www.ups.com)®, WorldShip® or My LTL Freight.

Some Air Freight shipment pickup requests require pre-authorization.

### How to Label Air Freight and LTL Shipments

Each piece of palletized or non-palletized freight must be clearly marked with telephone numbers and complete address information, including postal code of the shipper and the consignee. Indicate on freight labels if any pieces require C.O.D. service.

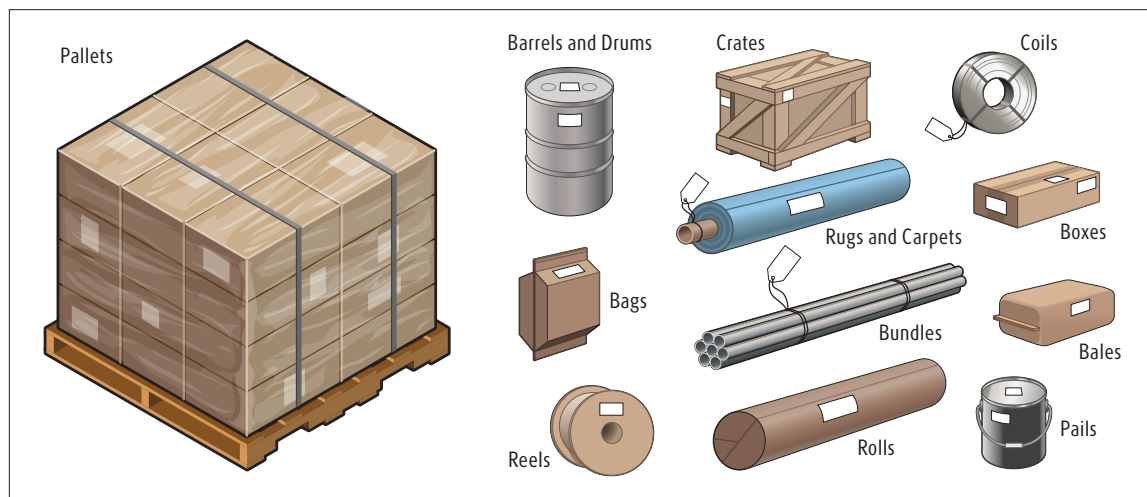

# Determine the Weight and Size

## PACKAGE

### For All Domestic and International Shipments

The Determine the Weight and Size information on this page and the next page are for package shipments only. For information on how to determine the weight and size for UPS Worldwide Express Freight® refer to page 18.

**Shipping rates** are based on package weight and size (explained below and on the following page) and origin-to-destination distance (refer to page 27 for Domestic, Export and Import).

**Billable weight** is the weight used to calculate the rate. For domestic and international services, the billable weight will be the greater of the dimensional weight as compared to the actual weight.

#### How to determine billable weight.

##### 1. Determine actual weight.

**Actual weight** is the package weight rounded up to the next whole pound.

Use a scale to determine the weight of the package. Round any fraction of a pound to the next whole pound for UPS Express® Envelopes (letters) over eight ounces and all other packages.

##### 2. Determine dimensional weight.

**Dimensional weight** reflects package density, which is the amount of space a package occupies in relation to its actual weight. Dimensional weight may apply to all UPS domestic and international package services.

Determine the package dimensions in inches. For each dimension, measure at the longest point, rounding each measurement to the nearest whole number (for example, 1.00 to 1.49 will be considered 1, and 1.50 to 1.99 will be considered 2).

Multiply the package length by the width by the height. The result is the cubic size in inches.

##### For domestic shipments:

**UPS Air Services shipments** – Divide the cubic size in inches by 166 to determine dimensional weight in pounds. Increase any fraction to the next whole pound.

**UPS Ground shipments** – If the cubic size of the package in inches is 5,184 or larger, divide the cubic size by 166 to determine dimensional weight in pounds. If the cubic size in inches is less than 5,184, use the actual weight

of the package. Increase any fraction to the next whole pound.

##### For international shipments:

For export and import shipments, divide the cubic size in inches by 139 to determine the dimensional weight. Increase any fraction to the next whole pound.

For import shipments by way of UPS Standard™ from Canada, divide the cubic size in inches by 166 to determine the dimensional weight. Increase any fraction to the next whole pound.

**For UPS Standard™ to Canada shipments** – If the cubic size of the package is 5,184 cubic inches or greater, divide the cubic size in inches by 139 to determine the dimensional weight. Increase any fraction to the next whole pound.

##### 3. Determine billable weight.

Compare the package's actual weight to its dimensional weight. The greater of the two is the billable weight and should be used to calculate the rate.

For multiple-package shipments, total the billable weight of all packages in the shipment.

### Domestic

$$\left[ \begin{array}{c} \text{Dimensional Weight} \\ \text{in Pounds} \end{array} \right] = \frac{L \times W \times H}{166}$$

L = Length in inches  
W = Width in inches  
H = Height in inches

### U.S. Export and Import

$$\left[ \begin{array}{c} \text{Dimensional Weight} \\ \text{in Pounds} \end{array} \right] = \frac{L \times W \times H}{139}$$

L = Length in inches  
W = Width in inches  
H = Height in inches

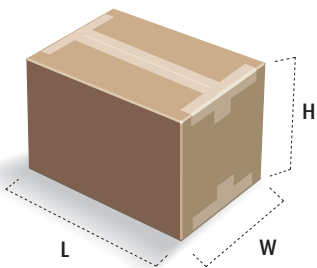



# Determine the Weight and Size

## PACKAGE

### For All Domestic and International Shipments (continued)

#### Additional Information on Determining Weight and Size.

– **Letter rates** apply for domestic and international documents, correspondence and electronic media shipments that do not exceed eight ounces sent in a UPS Express® Envelope. Domestic letters greater than eight ounces will be billed by weight (rounded up to the next whole pound). Export letters greater than eight ounces and up to two pounds will be billed at UPS Express® Pak rates. International letters greater than two pounds will be billed by weight (rounded up to the next whole pound).

– **UPS Express Pak rates** apply for international shipments that weigh two pounds or less, do not exceed \$100.00 in customs value and UPS Express Pak is selected at the time of shipping.

– **Irregularly Shaped Packages:**  
If the package has a bulge or is irregularly shaped, measure the length, width and height of the package at its extreme points, which may include the bulge or irregular aspects of the package.

Treat the irregularly shaped package as if it were in a regular rectangular box. Measure the length, width and height of the package from its extreme points.

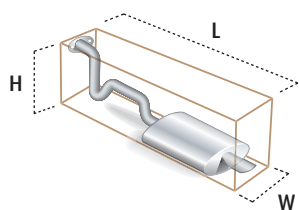

#### – Items Shipped in Bags:

**Shape** – When multiple items are shipped in a flexible container (e.g., burlap or plastic bag), the package measurements will be determined when the exterior is at rest. As this shape will differ from placement to placement, cubic size or package measurements will be made at the sole discretion of UPS.

**Tails** – A tail on an item shipped in a bag should be measured for the amount of space it takes up in a reasonably compressed fashion. Any tail that is created by placing an item in a bag must be compressed and taped to the body of the item.

– Packages that exceed UPS weight and size limits are not accepted for transportation. If found in the UPS system, they are subject to an Over Maximum Limits charge. Refer to page 118 for more information. For Maximum Weight service restrictions, refer to page 8. For shipments over 150 pounds other than UPS Worldwide Express Freight®, refer to pages 72 and 73 for Air Freight and page 6 for UPS Freight® Less-Than-Truckload or Truckload.

– **A Large Package Surcharge** may apply to domestic and international shipments.

A package is considered a “Large Package” when its length plus girth  $[(2 \times \text{width}) + (2 \times \text{height})]$  combined exceeds 130 inches.

Large Packages are subject to a minimum billable weight of 90 pounds. An Additional Handling charge will not be assessed when a Large Package Surcharge is applied.

– Shippers are responsible for providing accurate and complete shipment information on the shipping document or in the automated processing system used, including service selected, number, weight and dimensions of packages. UPS reserves the right to audit any package and/or invoice to verify service selection, package dimensions or weight and applicability of any charges. As part of that audit, UPS may weigh and measure any package tendered to UPS using any method UPS deems appropriate including, but not limited to, multi-dimensional measuring devices. If any aspect of the shipment information provided by the shipper is incomplete or incorrect as determined by UPS in its sole discretion, UPS may adjust charges at any time.

*Follow the instructions on this page and the previous page to determine the billable weight for your package shipments. Refer to page 18 for UPS Worldwide Express Freight.*

#### Notes:

- Size limits indicated by a box manufacturer may not reflect exterior dimensions of a package, including where a package may have bulges or otherwise may not be uniform across each plane, and should not be used as a substitute for actual length, width and height measurements in determining dimensional weight.
- Improper packaging may result in the alteration of a package's dimensions during transit which can affect the package's dimensional weight and result in a shipping charge correction.

*WorldShip®, UPS Internet Shipping, UPS CampusShip®, UPS Ready® solutions and applications available in the UPS Developer Kit will automatically calculate dimensional weight when you enter the package weight and dimensions.*

## To Destinations Worldwide

# Determine the Weight and Size

### UPS WORLDWIDE EXPRESS FREIGHT®

#### For International Palletized Shipments

Shipping rates are based on the shipment weight, including the weight of the pallet, and size and origin-to-destination distance (refer to page 27 for Export and Import).

**Billable weight** is the weight used to calculate the rate. The billable weight will be the greater of the dimensional weight as compared to the actual weight.

#### How to determine billable weight.

##### 1. Determine actual weight.

**Actual weight** is the weight of the items on the pallet and the weight of the pallet, rounded up to the next whole pound.

Use a scale to determine the weight. Round any fraction of a pound to the next whole pound.

##### 2. Determine dimensional weight.

**Dimensional weight** reflects pallet density, which is the amount of space a pallet occupies in relation to its actual weight. Dimensional weight may apply to all UPS Worldwide Express Freight shipments.

Determine the pallet dimensions in inches. For each dimension, measure at the longest point, rounding each measurement to the nearest whole number (for example, 1.00 to 1.49 will be considered 1, and 1.50 to 1.99 will be considered 2).

Multiply the pallet length by the width and by the height. The result is the cubic size in inches.

For export and import shipments, divide the cubic size in inches by 139 to determine the dimensional weight. Increase any fraction to the next whole pound.

##### 3. Determine billable weight.

Compare the pallet's actual weight to its dimensional weight. The greater of the two is the billable weight and should be used to calculate the rate.

#### Additional Information on Determining Weight and Size.

– Pallets that exceed maximum size or weight restrictions (which vary by origin and destination) as set forth at [ups.com/palletmaximums](https://www.ups.com/palletmaximums) are not accepted for transportation. If found in the UPS system, they are subject to an Oversize Pallet Handling Surcharge. Refer to page 119 for more information.

– An Oversize Pallet Handling Surcharge will also apply to UPS Worldwide Express Freight when a pallet's dimensions exceed thresholds that vary by origin and destination as set forth at [UPS Worldwide Express Freight Pallet Dimensions Resulting in the Oversize Pallet Handling Surcharge](#). Refer to page 119 for more information.

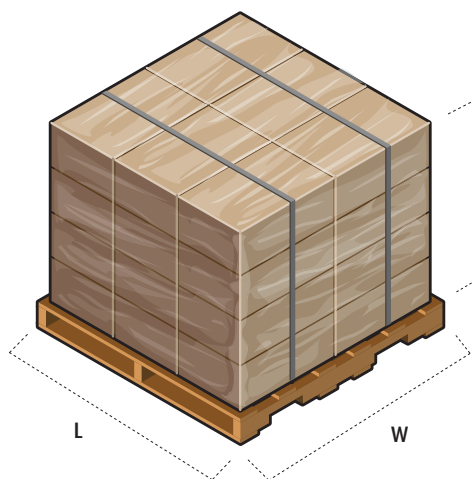

#### U.S. Export and Import

$$\left[ \begin{array}{l} \text{Dimensional Weight} \\ \text{in Pounds} \end{array} \right] = \frac{L \times W \times H}{139}$$

L = Length in inches

W = Width in inches

H = Height in inches

#### Billable Weight Calculation

Customer has a shipment with 3 pallets weighing 600 pounds, 800 pounds and 1,000 pounds. All pallets are the same size with the following dimensions: 48 in. x 40 in. x 60 in.

##### 1. Determine actual weight.

Actual Weight = 600 lbs. + 800 lbs. + 1,000 lbs. = 2,400 lbs.

##### 2. Determine dimensional weight.

Pallet Dimensional Weight =  $\frac{48 \text{ in.} \times 40 \text{ in.} \times 60 \text{ in.}}{139} = 829 \text{ lbs.}$

Shipment Dimensional Weight = 829 lbs. + 829 lbs. + 1,000 lbs. = 2,658 lbs.

##### 3. Determine billable weight.

Shipment Billable Weight = 2,658 lbs.



## To Destinations Worldwide

# Determine the Weight and Size

### AIR FREIGHT

### How to Determine Billable Weight\*

Compare the freight shipment's minimum billable weight, actual weight and dimensional weight. The greatest of the three is the billable weight and should be used to calculate the rate.

1. Determine minimum billable shipment weight.\*

– Minimum billable weight for loose items is the greater of 151 pounds or the number of pieces multiplied by 20 pounds.

Service	Minimum Weight per Piece	Minimum Weight per Shipment
UPS Next Day Air® Freight, UPS Next Day Air® Freight NGS, UPS 2nd Day Air® Freight, UPS 2nd Day Air® Freight NGS, UPS 3 Day Freight®, UPS 3 Day Freight® NGS	20 Pounds	151 Pounds

2. Determine actual weight and round up any fraction of a pound or kilo to the next whole pound or kilo.

3. Determine dimensional weight.

For each dimension, measure at the longest point, rounding each measurement to the nearest whole number. Multiply the shipment length by the width by the height. The result is the cubic size. Divide the cubic size by the dimensional weight factor located in the matrix below to determine the dimensional weight.

Service	Origin	Destination	Dimensional Weight Factor (Inches/Pounds)	Dimensional Weight Factor (Centimeters/Kilos)
UPS Air Freight Direct®, UPS Air Freight Consolidated®	All	All	166	6,000
UPS Next Day Air Freight, UPS Next Day Air Freight NGS, UPS 2nd Day Air Freight, UPS 2nd Day Air Freight NGS, UPS 3 Day Freight, UPS 3 Day Freight NGS	U.S.	U.S. and PR	166	6,000
	PR	U.S. and PR		
UPS Next Day Air Freight, UPS Next Day Air Freight NGS, UPS 2nd Day Air Freight, UPS 2nd Day Air Freight NGS, UPS 3 Day Freight, UPS 3 Day Freight NGS	CA	PR, CA and U.S.	139	5,000
	U.S.	CA		
	PR	CA		

To convert metric measurements into pounds, multiply the result by 2.20462. To convert imperial measurements into kilos, multiply the result by 0.453592. Increase any fraction to the next whole pound or kilo.

The chart below provides examples of billable weight calculations.

Freight Billable Weight: Minimum Billable Shipment Weight – Within and between the U.S., Canada and Puerto Rico											
Number of Pieces	Type	Length Each	Width Each	Height Each	Weight Each	Min. Billable Weight	Actual Weight	Dimensional Weight @ 166	Dimensional Weight @ 139	Billable Weight	
5	Loose items	10"	10"	10"	20 lbs.	151 lbs.	100 lbs.	31 lbs.	36 lbs.	151 lbs.	
Freight Billable Weight: Minimum Billable Weight Per Piece – Within and between the U.S., Canada and Puerto Rico**											
Number of Pieces	Type	Length Each	Width Each	Height Each	Weight Each	Min. Billable Each	Actual Weight	Dimensional Weight @ 166	Dimensional Weight @ 139	Billable Weight	
20	Loose items	10"	10"	10"	15 lbs.	20 lbs.	300 lbs.	121 lbs.	144 lbs.	400 lbs.	
Freight Billable Weight: Actual Weight											
Number of Pieces	Type	Length Each	Width Each	Height Each	Weight Each	Min. Billable Weight	Actual Weight	Dimensional Weight @ 166	Dimensional Weight @ 139	Billable Weight	
20	Loose items	10"	10"	10"	25 lbs.	151 lbs.	500 lbs.	121 lbs.	144 lbs.	500 lbs.	
Freight Billable Weight: Dimensional Weight											
Number of Pieces	Type	Length Each	Width Each	Height Each	Weight Each	Min. Billable Weight	Actual Weight	Dimensional Weight @ 166	Dimensional Weight @ 139	Billable Weight	
2	Loose items	30"	25"	20"	70 lbs.	151 lbs.	140 lbs.	181 lbs.	216 lbs.	216 lbs.	
Freight Billable Weight: Using a Pallet†											
Number of Pieces	Type	Length Each	Width Each	Height Each	Shipment Weight	Pallet Weight	Min. Billable Weight	Actual Weight	Dimensional Weight @ 166	Dimensional Weight @ 139	Billable Weight
1	Pallet	35"	35"	35"	315 lbs.	40 lbs.	151 lbs.	355 lbs.	259 lbs.	309 lbs.	355 lbs.

\*The minimum billable shipment weight applies to all Air Freight services within and between the U.S., Canada and Puerto Rico. For UPS Air Freight Direct and UPS Air Freight Consolidated, a minimum shipment dollar amount is applied. Refer to the "UPS Air Freight Terms and Conditions of Contract for UPS Air Freight Services in the United States, Canada and International" at [ups-scs.com/terms](https://www.ups.com/scs/terms) for more information or call 1-800-443-6379.

\*\*The minimum billable weight of 20 pounds per loose piece applies to Air Freight within and between the U.S., Canada and Puerto Rico only. If your non-palletized shipment does not meet the minimum weight of 20 pounds per piece, consider palletizing. Palletizing will ensure your shipment does not fall below the per-piece minimum billable charge.

†Pallet billable weight is equal to the shipment weight (315 pounds) plus the weight of a pallet (approximately 40 pounds). Note: Each pallet with its secured contents is entered as one piece.

# Shipping Solutions

Solution	Shipping Environment	Features and Benefits
<b>AUTOMATED PROCESSING</b>		
<b>WorldShip®</b> <a href="https://ups.com/worldship">ups.com/worldship</a>	Centralized Shipping (shipping room, warehouse)*	Full-featured Windows®-based software for Scheduled Pickup customers with high-volume shipping needs: <ul style="list-style-type: none"> <li>– Process UPS package and freight shipments using a single application to obtain a rate quote, schedule pickups, process paperless trade documentation and track shipments.</li> <li>– Choose from several options for inputting shipment data ranging from manual entry to fully automated, hands-free shipping.</li> <li>– Streamline shipment processing by customizing default settings to match your shipping preferences.</li> <li>– Connect WorldShip to your accounting and customer service systems for seamless cross-functional communication.</li> <li>– Create custom labels with your company logo or promotional information.</li> </ul>
<b>UPS Internet Shipping</b> <a href="https://ups.com">ups.com</a> ® <a href="https://ups.com/shippingdemo">ups.com/shippingdemo</a>	Decentralized Shipping (distributed employees, front office, administrative staff, etc.)*	All your employees can print UPS labels from their PCs via a secure online environment: <ul style="list-style-type: none"> <li>– Web-based shipping system allows anyone in your company to ship from anywhere.</li> <li>– Process UPS package and freight shipments using a single application to obtain a rate quote, schedule pickups, process paperless trade documentation and track shipments.</li> <li>– One-step shipping with shipping preferences and the My UPS address book.</li> <li>– View history, track and reprint your air freight waybill from one page.</li> <li>– Export your history to integrate with other systems.</li> <li>– No software or setup required.</li> <li>– Ship using a UPS account or a credit card or debit card.</li> </ul>
<b>UPS CampusShip®</b> <a href="https://ups.com/campusshipdemo">ups.com/campusshipdemo</a>	Decentralized Shipping with Centralized Control (distributed employees, front office, administrative staff, etc., with administrator controls)*	Gain control and reporting of your employees' shipping activities in a secure environment, controlled by an administrator: <ul style="list-style-type: none"> <li>– A customized web-based shipping system allows anyone in your company to ship or track from anywhere, but gives complete visibility and control to the shipping decision-maker.</li> <li>– Process UPS package and freight shipments using a single application to obtain a rate quote, schedule pickups, process paperless trade documentation and track shipments.</li> <li>– View history, track and reprint your air freight waybill from one page.</li> <li>– Export your history to integrate with other systems.</li> <li>– No software required.</li> <li>– Contact your account representative or call 1-800-PICK-UPS®.</li> </ul>
<b>MyFreight</b>	Decentralized Air Freight Shipping (occasional)	A web-based air freight shipping system: <ul style="list-style-type: none"> <li>– A one-stop source to book air freight shipments, request a pickup, create export documents and track shipments.</li> <li>– Perform online air shipment initiation, rate quotes, tracking and event notification.</li> <li>– Track air shipments using shipment or account numbers.</li> </ul>
<b>My LTL Freight</b>	Decentralized LTL Shipping	Secure website for LTL shipping: <ul style="list-style-type: none"> <li>– Create an electronic Bill of Lading, get account-specific negotiated rates and view shipping images.</li> <li>– Enables you to schedule a pickup, request delivery and pickup notifications and track a shipment.</li> <li>– Rating, booking and tracking capabilities for LTL urgent shipments.</li> <li>– Learn more at <a href="https://ltl.upsfreight.com/forms">ltl.upsfreight.com/forms</a>.</li> </ul>

\*Applies to all UPS services except UPS Express Critical®, UPS Freight® Truckload or Ocean Freight.

## Notes:

- Hazardous Materials requiring shipping papers and International Dangerous Goods requiring a "Shipper's Declaration for Dangerous Goods" are not accepted through UPS Internet Shipping or UPS CampusShip.
- For Air Freight services accessed through UPS CampusShip, UPS Internet Shipping, a UPS call center or UPS Customer Center, a valid UPS six-character account number or a UPS Supply Chain Solutions® nine-digit account number is required for all shipments.
- The UPS Ready® Program allows third-party business and shipping applications to integrate UPS technology, providing customers access to UPS products and services through out-of-the-box integrated solutions.

# Shipping Solutions

Solution	Shipping Environment	Features and Benefits
AUTOMATED PROCESSING (continued)		
UPS Mobile™ App for Android™, BlackBerry® and iPhone®*	Mobile Decentralized Package Shipping (distributed employees, professionals on the road)	Supports shipments originating from the U.S., Canada, UK, Germany, France and Italy. Create shipments when you are on the go: <ul style="list-style-type: none"><li>– Process package shipments using supported smartphones.</li><li>– Same login as <a href="https://www.ups.com">ups.com</a>®.</li><li>– Access to UPS Internet Shipping optimized for mobile users.</li><li>– Use the stored information from your My UPS address book, shipping and payment preferences.</li><li>– Send shipping label to any e-mail you specify for printing.</li><li>– Use your UPS account, credit card or debit card stored on <a href="https://www.ups.com">ups.com</a> or electronic payment method.</li><li>– Visit <a href="https://www.ups.com/mobile">ups.com/mobile</a> to learn more or to download the App. Visit <a href="https://m.ups.com">m.ups.com</a> on your mobile device.</li></ul>
UPS Developer Kit	Integrated Enterprise and e-Commerce Applications**	<ul style="list-style-type: none"><li>– Suite of Application Programming Interfaces or APIs that provides your programmers and integrators flexibility when integrating UPS shipping functionality directly into your business systems and websites. APIs improve efficiencies through automation of business processes:<ul style="list-style-type: none"><li>• Utilizes XML and web services technologies.</li><li>• Gives you access to as many UPS services as you choose.</li></ul></li><li>– Other UPS Developer Kit APIs include: Address Validation, Locator, Pickup, Quantum View®, Rating, Tracking (Signature Tracking), Time in Transit and UPS TradeAbility®.</li></ul>
UPS Smart Label®	Provided by WorldShip®, UPS Internet Shipping, UPS CampusShip®, the UPS Developer Kit and UPS Ready®	A UPS Smart Label includes barcodes and routing codes that help ensure accurate routing and prompt delivery of your shipments. In addition, the use of a UPS Smart Label allows for fast access to tracking and delivery information. We also offer thermal label printers to print a UPS Smart Label. UPS account holders can order a thermal label printer for \$2.00 per week by calling 1-800-PICK-UPS®.
Solution	Features and Benefits	
MANUAL PROCESSING – PACKAGE		
Air Shipping Documents (ASDs)	<ul style="list-style-type: none"><li>– Available for each of the following services: UPS Next Day Air® Early A.M.®, UPS Next Day Air® (may also be used for UPS Worldwide Express®), UPS Next Day Air Saver®, UPS 2nd Day Air A.M.® and UPS 2nd Day Air®.</li><li>– To request an ASD, visit “Order Supplies” from the left side of the <a href="https://www.ups.com">ups.com</a> homepage or call 1-800-PICK-UPS.</li><li>– For Saturday Delivery, each UPS Express® Envelope or package must bear a Saturday Delivery routing label.</li></ul>	
UPS 3 Day Select® and UPS Ground Shipping Documents	<ul style="list-style-type: none"><li>– Attach the completed form to the package and schedule a pickup via <a href="https://www.ups.com">ups.com</a> or by calling 1-800-PICK-UPS.</li><li>– A \$5.00 per-package shipping document processing (S.D.P.) fee applies whenever a shipping document is used for UPS 3 Day Select or UPS Ground.</li><li>– To request a shipping document, call 1-800-PICK-UPS.</li></ul>	
UPS Worldwide Services Waybill	<ul style="list-style-type: none"><li>– Designed for international shipments:<ul style="list-style-type: none"><li>• Detailed information fields to fully address your shipment.</li><li>• Various billing options to specify how payment of charges is handled.</li><li>• Shipment-level detail enables shipment pricing and shipment tracking.</li><li>• With proper authorization, U.S. Electronic Export Information (E.E.I.) will be filed electronically by UPS on your behalf. Refer to page <a href="#">112</a> for fees.</li></ul></li><li>– When you use a UPS Worldwide Services Waybill for UPS Worldwide Express Freight®, use one per shipment.<ul style="list-style-type: none"><li>• Packages within the pallet do not require an address label or UPS Worldwide Services Tracking Label.</li><li>• For all shipments, call 1-800-782-7892 or go to <a href="https://www.ups.com">ups.com</a> to schedule pickup or drop-off.</li></ul></li><li>– When you use a UPS Worldwide Services Waybill for multiple-package or multiple-pallet shipments to the same recipient, only the lead package or pallet requires a waybill.<ul style="list-style-type: none"><li>• Each additional package or pallet must have an address label and a UPS Worldwide Services Tracking Label.</li><li>• Detailed preparation instructions are printed on the reverse side of the waybill.</li></ul></li><li>– To request a UPS Worldwide Services Waybill, visit “Order Supplies” from the left side of the <a href="https://www.ups.com">ups.com</a> homepage or call 1-800-PICK-UPS.</li></ul>	
MANUAL PROCESSING – LTL		
Bill of Lading	<ul style="list-style-type: none"><li>– The Bill of Lading, usually prepared by the shipper, serves as a contract and provides all the information that UPS needs to transport the shipment. You can use UPS Internet Shipping, WorldShip, UPS CampusShip or My LTL Freight to process LTL shipments and quickly create an electronic Bill of Lading.</li></ul>	

\*Not available for UPS Worldwide Express Freight.

\*\*Applies to all UPS services except UPS Express Critical®, UPS Freight® Truckload or Ocean Freight.

**Note:** Hazardous Materials and Dangerous Goods service is not available when using manual documentation (Air Freight and LTL are supported).

# Access to UPS

## Arrange for a UPS Pickup

Method	Description
<b>PACKAGE</b>	
<b>Scheduled Pickup*</b>	<ul style="list-style-type: none"> <li>– UPS offers the greatest number of reliable and convenient pickup options: <ul style="list-style-type: none"> <li>• Daily Pickup</li> <li>• Daily On-Route Pickup</li> <li>• UPS Smart Pickup®</li> <li>• Day-Specific Pickup</li> </ul> </li> <li>– Refer to page 116 (domestic shipments).</li> <li>– Not available for UPS Worldwide Express Freight®.</li> </ul>
<b>UPS On-Call Pickup®</b>	<ul style="list-style-type: none"> <li>– With one pickup request, UPS will pick up all of your packages – Air, International and Ground Services.</li> <li>– Schedule a same-day or future-day pickup.</li> <li>– UPS On-Call Pickup gives you the convenience of having your shipment picked up at your home or office by scheduling a pickup via <a href="https://www.ups.com">ups.com</a>® or by calling 1-800-PICK-UPS®.</li> <li>– Fees are applied per pickup request regardless of the number of packages being picked up.</li> <li>– Refer to page 114 for domestic and export shipment fees.</li> </ul> <p><b>UPS Worldwide Express Freight</b></p> <ul style="list-style-type: none"> <li>– Pickup or drop-off must be scheduled for each UPS Worldwide Express Freight shipment via WorldShip®, UPS Internet Shipping, UPS CampusShip®, a UPS Ready® solution, UPS Developer Kit, <a href="https://www.ups.com">ups.com</a> or by calling 1-800-782-7892.</li> <li>– UPS Worldwide Express Freight pickup cannot be combined with Air, International or Ground Services package pickup.</li> <li>– No additional fees are applied for pickup requests.</li> </ul>
<b>AIR FREIGHT</b>	
<b>UPS Supply Chain Solutions® Call Centers</b>	– Call 1-800-443-6379 to schedule a pickup.
<b>UPS FREIGHT®</b>	
<b>UPS Freight</b>	<a href="https://ltl.upsfreight.com">ltl.upsfreight.com</a> or <a href="https://www.ups.com">ups.com</a>
<b>UPS Freight LTL</b>	<ul style="list-style-type: none"> <li>– UPS Freight LTL 1-800-333-7400 <ul style="list-style-type: none"> <li>• LTL Guaranteed 1-800-333-7400</li> <li>• LTL Guaranteed A.M. 1-800-333-7400</li> <li>• LTL Urgent 1-800-644-0900</li> </ul> </li> <li>– Specialty Solutions: <ul style="list-style-type: none"> <li>• Trade Show 1-800-988-9889</li> <li>• Temperature Protection 1-800-644-0900</li> <li>• Government 1-800-227-8046</li> <li>• Consolidation and Distribution 1-866-598-5814</li> </ul> </li> </ul>
<b>Pickup Notifications for LTL</b>	<ul style="list-style-type: none"> <li>– UPS Freight LTL pickups scheduled via WorldShip, <a href="https://www.ups.com">ups.com</a> and My LTL Freight include the option to receive Pickup Notifications at no additional cost. Pickup Notifications provide near real-time visibility of the status of a scheduled pickup providing vital supply chain information to the pickup scheduler and shipper.</li> <li>– Available for direct point service areas within the 48 contiguous states only.</li> <li>– When scheduling a pickup, users can choose up to five e-mail addresses to receive notifications for any and all of the following: <ul style="list-style-type: none"> <li>• Scheduled Pickup</li> <li>• Driver en Route</li> <li>• Exception</li> <li>• Pickup Complete</li> </ul> </li> </ul>
<b>UPS Freight® Truckload</b>	1-888-682-4652

\*Service for Hazardous Materials and International Dangerous Goods requiring shipping papers or "Shipper's Declaration for Dangerous Goods" is offered on a contractual basis. Only customers with a Scheduled Pickup account are eligible for these services. Please consult the Hazardous Materials Support Center at 1-800-554-9964 for specific regulatory and service level requirements.

# Access to UPS

## Find Locations for Package and UPS Worldwide Express Freight® Shipments

Location	Description
The UPS Store®*	<ul style="list-style-type: none"> <li>– Offers domestic and international shipping as well as packing services and packaging supplies.</li> <li>– Nearly 4,400 staffed locations.</li> <li>– Full portfolio of business services: packing services, packaging supplies, copying, printing, document finishing, mailbox services and office supplies.</li> <li>– International shipping expertise.</li> <li>– For details on the Pack &amp; Ship Guarantee, visit <a href="https://theupsstore.com/guarantee">theupsstore.com/guarantee</a>.</li> <li>– Visit <a href="https://theupsstore.com">theupsstore.com</a> to find a location.</li> </ul>
UPS Drop Box	<ul style="list-style-type: none"> <li>– Use for all domestic and international packages.</li> <li>– Offers latest possible pickup times.</li> <li>– Approximately 40,000 locations.</li> <li>– Ground and Air packages shipped using UPS Returns® and UPS Import Control® services are accepted in any UPS Drop Box.</li> <li>– Packages and UPS Express® Envelopes with a value of more than \$500.00 cannot be shipped via a UPS Drop Box.</li> <li>– Maximum acceptable size for each UPS Drop Box package is 16" x 13" x 3".</li> <li>– Hazardous Materials/Dangerous Goods, including, but not limited to, Other Regulated Materials (ORM-D) and Limited Quantity (Ltd Qty) shipments prepared under HM-215K are not accepted in any UPS Drop Box.</li> <li>– Self-service locations available 24 hours a day, seven days a week for your convenience.</li> </ul>
UPS Customer Center	<ul style="list-style-type: none"> <li>– UPS-staffed customer shipping locations.</li> <li>– More than 1,000 locations.</li> <li>– Offers UPS domestic and international shipping as well as packaging supplies and packing services.</li> </ul>
UPS Worldwide Express Freight Center	<ul style="list-style-type: none"> <li>– UPS-staffed locations where shippers may tender international UPS Worldwide Express Freight pallets to UPS for transportation and a consignee or other recipient may receive pallets.</li> <li>– UPS Worldwide Express Freight shipments must be international, stackable, secured on a pallet and compliant with UPS packaging guidelines.</li> <li>– Pickup or drop-off must be scheduled for each UPS Worldwide Express Freight shipment using WorldShip®, UPS Internet Shipping, UPS CampusShip®, a UPS Ready® solution, UPS Developer Kit, <a href="https://ups.com">ups.com</a>® or by calling 1-800-782-7892.</li> <li>– Hours of operation may vary by location.</li> <li>– Only UPS Worldwide Express Freight shipments are accepted at these centers.</li> </ul>
UPS Alliance Locations (Office Depot® and Staples®)	<ul style="list-style-type: none"> <li>– Offer exclusive access to UPS services.</li> <li>– Offer UPS domestic and international shipping.</li> <li>– More than 1,100 Office Depot and more than 1,500 Staples locations.</li> </ul>
UPS Authorized Shipping Outlet	<ul style="list-style-type: none"> <li>– Third-party pack-and-ship retailers that offer UPS domestic and international shipping.</li> <li>– More than 4,200 locations.</li> <li>– Certain restrictions apply; refer to the "UPS Tariff/Terms and Conditions of Service – United States" beginning on page 136 for more information.</li> </ul>

\*The UPS Store locations are independently owned and operated by licensed franchisees of The UPS Store, Inc., a subsidiary of United Parcel Service, Inc.

### Notes:

- Visit "Find Locations" from the left side of the [ups.com](https://ups.com) homepage or call 1-800-PICK-UPS®.
- UPS Worldwide Express Freight shipments are only accepted at UPS Worldwide Express Freight Centers.

## HOW TO USE THIS GUIDE

<b>SECTION 1</b>	CHOOSING A SERVICE	PAGES <a href="#">4-9</a>
<b>SECTION 2</b>	PREPARING A SHIPMENT	PAGES <a href="#">10-23</a>
<b>SECTION 3</b>	<b>DETERMINING THE RATE</b> Determine the rates and zones for domestic, export and import shipments. Also, learn about value-added services that are available. <ul style="list-style-type: none"><li>■ Review the steps on how to determine the rates for your shipments. Pages <a href="#">25-26</a></li><li>■ Domestic, Export and Import – Determine the zone destination or origin for your shipment. Pages <a href="#">27-43</a></li><li>■ Domestic – Determine the UPS service rate for your domestic shipment. Pages <a href="#">44-73</a></li><li>■ Export – Determine the UPS service rate for your export shipment. Pages <a href="#">74-90</a></li><li>■ Import – Determine the UPS service rate for your import shipment. Pages <a href="#">91-107</a></li><li>■ Value-added services, other charges and customs brokerage services for domestic, export and import. Pages <a href="#">108-128</a></li></ul>	
<b>SECTION 4</b>	TRACKING AND PAYMENT	PAGES <a href="#">129-134</a>
<b>SECTION 5</b>	UPS TARIFF/TERMS AND CONDITIONS OF SERVICE – UNITED STATES	PAGES <a href="#">135-159</a>

# Domestic, Export and Import

## Determine the Rate

The following information applies to the rate charts that appear on pages [44](#) to [71](#) for domestic, pages [75](#) to [107](#) for export and import.

### Domestic, Export and Import

- Visit [ups.com](https://ups.com)® or call 1-800-PICK-UPS® for guarantee details, service availability, delivery time commitments or to request a pickup.
- Dimensional weight may apply. Refer to pages [16](#) and [17](#) for more information.
- For large or heavy packages, additional charges may apply. Refer to pages [16](#) and [17](#) for large packages and page [12](#) for heavy packages.
- A Heavy Package sticker is required for any package weighing more than 70 pounds.
- UPS Worldwide Express Freight® is available for shipments over 150 pounds that are palletized. See page [78](#) or [95](#) for more information. For additional freight services refer to [ups.com/freight](https://ups.com/freight).
- Rates do not include a fuel surcharge. For current fuel surcharge rates, visit [ups.com](https://ups.com).

### Domestic

- For each UPS Next Day Air® Early A.M.® package with a dimensional weight of more than 150 pounds, multiply the weight by the price per pound and add \$30.00. For all other UPS domestic services with a dimensional weight of more than 150 pounds, multiply the weight by the price per pound.
- The Letter rate applies only to documents, correspondence and electronic media shipments that do not exceed eight ounces sent in a UPS Express®

Envelope. UPS Express Envelopes exceeding eight ounces are subject to the rate corresponding to the weight of the UPS Express Envelope. UPS Express Envelopes are not recommended for shipments of electronic media containing sensitive personal information.

- Shipments of Hazardous Materials using UPS 3 Day Select® must be prepared in accordance with the appropriate Air Dangerous Goods requirements. Hazardous Materials contract service is available with a Scheduled Pickup.
- UPS does not accept hazardous materials (including but not limited to ORM-Ds, Ltd Qty and combustibles) in UPS Ground Service destined to and from Alaska, Hawaii, Puerto Rico and Catalina Island.

### Export and Import

- Delivery times may vary by origin and destination postal code.
- The rates shown on pages [75](#) to [107](#) are for shipments originating in the U.S. (export) or destined to the U.S. (import) and billed to a U.S. UPS account number.
- To determine the rate for international multiple-package shipments, refer to page [74](#) for export and page [91](#) for import.
- The Letter rate applies only to documents, correspondence and electronic media shipments of no commercial value. UPS Express Envelopes are not recommended for shipments of electronic media containing sensitive personal information.
- For UPS Worldwide Express Freight, additional charges may apply to larger pallets. Refer to page [119](#) for more

information. Shipments over 4,400 pounds require prior authorization.

- All UPS Worldwide Express Freight shipments require a scheduled pickup or drop-off using WorldShip®, UPS Internet Shipping, UPS CampusShip®, a UPS Ready® solution, UPS Developer Kit, [ups.com](https://ups.com) or by calling 1-800-782-7892.
- When using a 10 KG or 25 KG box, shipments that exceed the maximum weights (10 KG/22 pounds and 25 KG/55 pounds) will be charged the regular UPS Worldwide Express Plus® or UPS Worldwide Express® rate. Available only when the shipper is paying the shipping charges.

### Export

- UPS Express® Pak rates will apply to Letters weighing more than eight ounces, but less than two pounds. UPS Express Pak rates also apply when all the following are met:
  - The shipment weighs two pounds or less. Shipments above two pounds are rated by weight;
  - UPS Express Pak is selected at the time of shipping; and
  - The customs value of the shipment is less than \$100.00.
- The Letter rate applies only to documents, correspondence and electronic media shipments of no commercial value that do not exceed eight ounces sent in a UPS Express Envelope. UPS Express Envelopes containing items other than those listed above or exceeding eight ounces up to two pounds are subject to the UPS Express Pak rate. Shipments greater than two pounds are subject to the rate corresponding to the weight.

## Domestic, Export and Import

# Determine the Rate

### PACKAGE AND AIR FREIGHT

To determine the rate for domestic, export and import packages including UPS Worldwide Express Freight® and domestic Air Freight shipments, follow the steps below:

	Domestic	Export	Import	Domestic Air Freight
<b>1. Choose service</b>	page <a href="#">5</a>	page <a href="#">5</a>	page <a href="#">5</a>	page <a href="#">5</a>
<b>2. Compute billable weight</b>	pages <a href="#">16</a> and <a href="#">17</a>	pages <a href="#">16</a> to <a href="#">18</a>	pages <a href="#">16</a> to <a href="#">18</a>	page <a href="#">19</a>
<b>3. Look up shipping zone</b>	page <a href="#">27</a>	pages <a href="#">27</a> to <a href="#">38</a>	pages <a href="#">27</a> to <a href="#">43</a>	page <a href="#">27</a>

**4. Calculate the rate:** Use WorldShip®, UPS Internet Shipping, UPS CampusShip®, UPS Mobile™ (domestic rates only), the UPS Developer Kit, a UPS Ready® solution or the “Calculate Time and Cost” application on [ups.com](https://www.ups.com)® to see the rate for your shipment.\*

OR

Follow the steps in the table below to use the rate charts in this guide:

	Domestic	Export	Import	Domestic Air Freight
<b>1. Go to applicable rates for service option selected</b>	pages <a href="#">44</a> to <a href="#">71</a>	pages <a href="#">75</a> to <a href="#">90</a>	pages <a href="#">92</a> to <a href="#">107</a>	pages <a href="#">72</a> and <a href="#">73</a>
<b>2. Match billable weight to appropriate zone</b>	page <a href="#">27</a>	pages <a href="#">29</a> to <a href="#">38</a>	pages <a href="#">39</a> to <a href="#">43</a>	pages <a href="#">72</a> and <a href="#">73</a>
<b>3. Additional charges may apply**</b>	pages <a href="#">108</a> to <a href="#">123</a>	pages <a href="#">108</a> to <a href="#">123</a>	pages <a href="#">108</a> to <a href="#">123</a>	pages <a href="#">108</a> to <a href="#">123</a>

\*Rates provided through UPS's shipping systems are estimates only, and other shipping charges, surcharges and value-added service charges may apply based on your shipper characteristics and the characteristics of, and services requested for, shipments actually tendered to UPS.

\*\*Including, but not limited to, surcharges if special options or value-added services are selected. Other surcharges, including surcharges imposed by carriers, also may apply for Air Freight. Contact your local UPS Supply Chain Solutions® service center for details (refer to [ups-scs.service.com/directory](https://www.ups-scs.service.com/directory) for specific telephone numbers).

**Note:** Not applicable for UPS Express Critical®, UPS Freight® LTL or TL, Ocean Freight, UPS Air Freight Direct® or UPS Air Freight Consolidated®.



Domestic, Export and Import

Determine the Zone

PACKAGE AND AIR FREIGHT

Domestic (including Puerto Rico)

Use your UPS Zone Chart to determine the destination zone for the domestic package or Air Freight service option you’ve selected. View or download your UPS Zone Chart at [ups.com/rates](https://ups.com/rates), or order one by calling 1-800-PICK-UPS®.

Export and Import

To find the destination zone that matches the service option you’ve selected refer to the chart below.

Origin/Destination	Export	Import
48 Contiguous States	pages <a href="#">29</a> to 32	pages <a href="#">39</a> to 41
Canada	pages <a href="#">33</a> to 37	page <a href="#">42</a>
Mexico	page <a href="#">38</a>	page <a href="#">43</a>

An Extended Area Surcharge may apply to certain destinations or origins within a country. Extended Area origins are subject to change. For the most current information, refer to [ups.com/rates](https://ups.com/rates) or call 1-800-782-7892.

*WorldShip®, UPS Internet Shipping, UPS CampusShip®, UPS Mobile™, the UPS Developer Kit or a UPS Ready® solution will automatically determine the zone for you.*

# West and East State Classifications

UPS WORLDWIDE EXPEDITED® AND UPS STANDARD™ TO CANADA

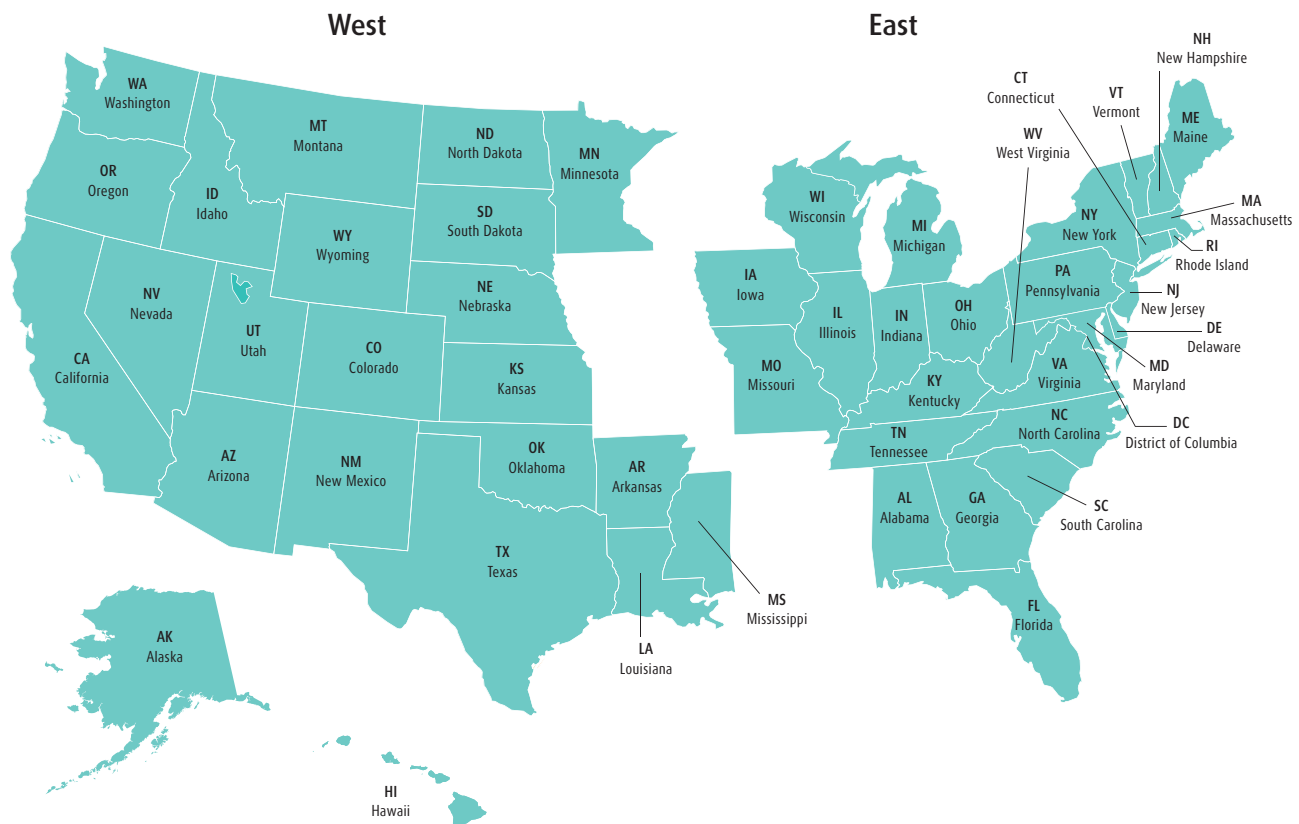

Use the map above to:

- Determine West and East origin state classifications for UPS Worldwide Expedited shipments.
- Identify state abbreviations for UPS Standard shipments to Canada.

## Export

## Worldwide Zone Chart

Destination Zones							Destination Zones						
	Express Plus	Express	Express Freight	Saver (Express)	Expedited WEST	EAST		Express Plus	Express	Express Freight	Saver (Express)	Expedited WEST	EAST
Afghanistan/AF				408	638	608	Bulgaria/BG		907		407	637	607
Aland Islands/AX				403	633	603	Burkina Faso/BF				408	638	608
Albania/AL				408	638	608	Burundi/BI				408	638	608
Algeria/DZ				408	638	608	Cambodia/KH				408	638	608
American Samoa/AS				408	638	608	Cameroon/CM				408	638	608
Andorra/AD				403	633	603	Canada/CA						
Angola/AO				408	638	608	For Canada's zone chart, refer to pages 33 to 37.						
Anguilla/AI†				402	632	602	Canary Islands (Spain)/ES				403	633	603
Antigua and Barbuda/AG†				402	632	602	Cape Verde/CV				408	638	608
Argentina/AR†		906	406	406	636	606	Cayman Islands/KY†				402	632	602
Armenia/AM				408	638	608	Central African Republic/CF				408	638	608
Aruba/AW†				402	632	602	Chad/TD				408	638	608
Australia/AU	904	904	404	404	634	604	Channel Islands Guernsey/GG, Jersey/JE				403	633	603
Austria/AT	903	903	403	403	633	603	Chile/CL†		906		406	636	606
Azerbaijan/AZ				408	638	608	China, People's Republic of/CN	912	912	412	412	642	612
Azores (Portugal)/PT				403	633	603	Colombia/CO†			406	406	636	606
Bahamas/BS†				402	632	602	Comoros/KM				408	638	608
Bahrain/BH		905		405	635	605	Congo, Democratic Republic of/CD				408	638	608
Bangladesh/BD				411	641	611	Congo, Republic of/CG				408	638	608
Barbados/BB†				402	632	602	Cook Islands/CK				408	638	608
Belarus/BY				408	638	608	Costa Rica/CR†			406	406	636	606
Belgium/BE	901	901	401	401	631	601	Côte d'Ivoire (Ivory Coast)/CI				408	638	608
Belize/BZ†				406	636	606	Croatia/HR		908		408	638	608
Benin/BJ				408	638	608	Curaçao/CW†				402	632	602
Bermuda/BM†				402	632	602	Cyprus/CY				405	635	605
Bhutan/BT				411	641	611	Czech Republic/CZ	907	907	407	407	637	607
Bolivia/BO†				406	636	606	Denmark/DK	903	903	403	403	633	603
Bonaire/BQ†				402	632	602	Djibouti/DJ				408	638	608
Bosnia/BA		908		408	638	608	Dominica/DM†				402	632	602
Botswana/BW				408	638	608	Dominican Republic/DO†			402	402	632	602
Brazil/BR†		906	406	406	636	606	East Timor (Timor-Leste)/TL				408	638	608
British Virgin Islands/VG†				402	632	602	Ecuador/EC†			406	406	636	606
Brunei/BN				405	635	605	Egypt/EG		905		405	635	605

†For shipments from Dade or Broward County, Florida, to South America, use zone:  
 – 921 for UPS Worldwide Express®  
 – 421 for UPS Worldwide Express Freight®  
 – 421 for UPS Worldwide Saver®  
 – 621 for UPS Worldwide Expedited®

For shipments from Dade or Broward County, Florida, to the Caribbean, use zone:  
 – 420 for UPS Worldwide Express Freight  
 – 420 for UPS Worldwide Saver  
 – 620 for UPS Worldwide Expedited

## Export

## Worldwide Zone Chart

Destination	Zones						Destination	Zones					
	Express Plus	Express	Express Freight	Saver (Express)	Expedited WEST	Expedited EAST		Express Plus	Express	Express Freight	Saver (Express)	Expedited WEST	Expedited EAST
El Salvador/SV†				406	636	606	Hong Kong/HK	909	909	409	409	639	609
England (United Kingdom)/GB	901	901	401	401	631	601	Hungary/HU	907	907	407	407	637	607
Equatorial Guinea/GQ				408	638	608	Iceland/IS		903		403	633	603
Eritrea/ER				408	638	608	India/IN	911	911	411	411	641	611
Estonia/EE		907		407	637	607	Indonesia/ID	904	904		404	634	604
Ethiopia/ET				408	638	608	Iraq/IQ				408	638	608
Faeroe Islands (Denmark)/FO				403	633	603	Ireland, Republic of/IE	901	901	401	401	631	601
Fiji/FJ				408	638	608	Israel/IL		905		405	635	605
Finland/FI		903	403	403	633	603	Italy/IT	901	901	401	401	631	601
France/FR	901	901	401	401	631	601	Ivory Coast (Côte d'Ivoire)/CI				408	638	608
French Guiana/GF†				406	636	606	Jamaica/JM†				402	632	602
French Polynesia/PF				408	638	608	Japan/JP	909	909	409	409	639	609
Gabon/GA				408	638	608	Jersey/JE				403	633	603
Gambia/GM				408	638	608	Jordan/JO		905		405	635	605
Georgia/GE				408	638	608	Kazakhstan/KZ		908		408	638	608
Germany/DE	901	901	401	401	631	601	Kenya/KE				408	638	608
Ghana/GH				408	638	608	Kiribati/KI				408	638	608
Gibraltar/GI				408	638	608	Korea, South/KR	913	913	413	413	643	613
Great Britain (United Kingdom)/GB	901	901	401	401	631	601	Kosovo/KV				408	638	608
Greece/GR		903	403	403	633	603	Kosrae (Micronesia, Federated States of)/FM				408	638	608
Greenland (Denmark)/GL				403	633	603	Kuwait/KW		905		405	635	605
Grenada/GD†				402	632	602	Kyrgyzstan/KG				408	638	608
Guadeloupe/GP†				402	632	602	Laos/LA				408	638	608
Guam/GU				404	634	604	Latvia/LV		907		407	637	607
Guatemala/GT†				406	636	606	Lebanon/LB		905		405	635	605
Guernsey/GG				403	633	603	Lesotho/LS				408	638	608
Guinea/GN				408	638	608	Liberia/LR				408	638	608
Guinea-Bissau/GW				408	638	608	Libya/LY				408	638	608
Guyana/GY†				406	636	606	Liechtenstein/LI		903		403	633	603
Haiti/HT†				402	632	602	Lithuania/LT		907		407	637	607
Holland (Netherlands)/NL	901	901	401	401	631	601	Luxembourg/LU	901	901		401	631	601
Honduras/HN†				406	636	606	Macau/MO				404	634	604

†For shipments from Dade or Broward County, Florida, to South America, use zone:  
 – 921 for UPS Worldwide Express®  
 – 421 for UPS Worldwide Express Freight®  
 – 421 for UPS Worldwide Saver®  
 – 621 for UPS Worldwide Expedited®

For shipments from Dade or Broward County, Florida, to the Caribbean, use zone:  
 – 420 for UPS Worldwide Express Freight  
 – 420 for UPS Worldwide Saver  
 – 620 for UPS Worldwide Expedited

## Export

## Worldwide Zone Chart

Destination	Zones						Destination	Zones					
	Express Plus	Express	Express Freight	Saver (Express)	Expedited WEST	EAST		Express Plus	Express	Express Freight	Saver (Express)	Expedited WEST	EAST
Macedonia (FYROM)/MK		908		408	638	608	Niger/NE				408	638	608
Madagascar/MG				408	638	608	Nigeria/NG				408	638	608
Madeira (Portugal)/PT				403	633	603	Norfolk Island/NF				408	638	608
Malawi/MW				408	638	608	Northern Ireland (United Kingdom)/GB	901	901	401	401	631	601
Malaysia/MY		904	404	404	634	604	Northern Mariana Islands/MP				408	638	608
Maldives/MV				408	638	608	Norway/NO		903	403	403	633	603
Mali/ML				408	638	608	Oman/OM				405	635	605
Malta/MT				408	638	608	Pakistan/PK		911		411	641	611
Marshall Islands/MH				408	638	608	Palau/PW				408	638	608
Martinique/MQ†				402	632	602	Panama/PA†				406	636	606
Mauritania/MR				408	638	608	Papua New Guinea/PG				408	638	608
Mauritius/MU				408	638	608	Paraguay/PY†				406	636	606
Mayotte/YT				408	638	608	Peru/PE†				406	636	606
Mexico/MX		84	484	484	74	74	Philippines/PH	904	904	404	404	634	604
Micronesia (Federated States of)/FM				408	638	608	Poland/PL	907	907	407	407	637	607
Moldova/MD				408	638	608	Ponape (Micronesia, Federated States of)/FM				408	638	608
Monaco/MC		901	401	401	631	601	Portugal/PT	903	903	403	403	633	603
Mongolia/MN				408	638	608	Puerto Rico/PR						
Montenegro/ME				408	638	608	Refer to the UPS domestic rates beginning on page 44.						
Montserrat/MS†				402	632	602	Qatar/QA		905		405	635	605
Morocco/MA				408	638	608	Réunion/RE				408	638	608
Mozambique/MZ				408	638	608	Romania/RO		907		407	637	607
Namibia/NA				408	638	608	Rota (Northern Mariana Islands)/MP				408	638	608
Nepal/NP				411	641	611	Russia/RU		907		407	637	607
Netherlands (Holland)/NL	901	901	401	401	631	601	Rwanda/RW				408	638	608
Netherlands Antilles/AN†							Saba/BQ†				402	632	602
Refer to Bonaire, St. Eustatius, Saba, Curaçao, St. Martin or St. Maarten for zone information.							Saipan (Northern Mariana Islands)/MP				408	638	608
New Caledonia/NC				408	638	608	Samoa/WS				408	638	608
New Zealand/NZ		904		404	634	604	San Marino/SM			401	401	631	601
Nicaragua/NI†				406	636	606	Saudi Arabia/SA				405	635	605
							Scotland (United Kingdom)/GB	901	901	401	401	631	601

†For shipments from Dade or Broward County, Florida, to South America, use zone:  
 – 921 for UPS Worldwide Express®  
 – 421 for UPS Worldwide Express Freight®  
 – 421 for UPS Worldwide Saver®  
 – 621 for UPS Worldwide Expedited®

For shipments from Dade or Broward County, Florida, to the Caribbean, use zone:  
 – 420 for UPS Worldwide Express Freight  
 – 420 for UPS Worldwide Saver  
 – 620 for UPS Worldwide Expedited

## Export

## Worldwide Zone Chart

Destination Zones							Destination Zones						
	Express Plus	Express	Express Freight	Saver (Express)	Expedited WEST	EAST		Express Plus	Express	Express Freight	Saver (Express)	Expedited WEST	EAST
Senegal/SN				408	638	608	Tinian (Northern Mariana Islands)/MP				408	638	608
Serbia/RS				408	638	608	Togo/TG				408	638	608
Seychelles/SC				408	638	608	Tonga/TO				408	638	608
Sierra Leone/SL				408	638	608	Tortola (British Virgin Islands)/VG†				402	632	602
Singapore/SG	909	909	409	409	639	609	Trinidad and Tobago/TT†				402	632	602
Slovakia/SK		907	407	407	637	607	Truk (Micronesia, Federated States of)/FM				408	638	608
Slovenia/SI		907		407	637	607	Tunisia/TN				408	638	608
Solomon Islands/SB				408	638	608	Turkey/TR		905		405	635	605
South Africa/ZA		907		407	637	607	Turkmenistan/TM				408	638	608
Spain/ES	903	903	403	403	633	603	Turks and Caicos Islands/TC†				402	632	602
Sri Lanka/LK				411	641	611	Tuvalu/TV				408	638	608
St. Barthélemy/BL†				402	632	602	Uganda/UG				408	638	608
St. Christopher (St. Kitts and Nevis)/KN†				402	632	602	Ukraine/UA				408	638	608
St. Croix (U.S. Virgin Islands)/VI†				402	632	602	Union Island (St. Vincent and the Grenadines)/VC†				402	632	602
St. Eustatius/BQ†				402	632	602	United Arab Emirates/AE		905	405	405	635	605
St. John (U.S. Virgin Islands)/VI†				402	632	602	United Kingdom/GB	901	901	401	401	631	601
St. Kitts and Nevis/KN†				402	632	602	Uruguay/UY†				406	636	606
St. Lucia/LC†				402	632	602	U.S. Virgin Islands/VI†				402	632	602
St. Maarten/SX†				402	632	602	Uzbekistan/UZ				408	638	608
St. Martin/SX†				402	632	602	Vanuatu/VU				408	638	608
St. Thomas (U.S. Virgin Islands)/VI†				402	632	602	Vatican City (Italy)/VA	901	901	401	401	631	601
St. Vincent and the Grenadines/VC†				402	632	602	Venezuela/VE†				406	636	606
Suriname/SR†				406	636	606	Vietnam/VN				404	634	604
Swaziland/SZ				408	638	608	Virgin Gorda (British Virgin Islands)/VG†				402	632	602
Sweden/SE	903	903	403	403	633	603	Wales (United Kingdom)/GB	901	901	401	401	631	601
Switzerland/CH	903	903	403	403	633	603	Wallis and Futuna Islands/WF				408	638	608
Tahiti (French Polynesia)/PF				408	638	608	Yap (Micronesia, Federated States of)/FM				408	638	608
Taiwan/TW	909	909	409	409	639	609	Yemen/YE				405	635	605
Tajikistan/TJ				408	638	608	Zaire (Congo, Democratic Republic of)/CD				408	638	608
Tanzania/TZ				408	638	608	Zambia/ZM				408	638	608
Thailand/TH		904	404	404	634	604	Zimbabwe/ZW				408	638	608
Timor-Leste (East Timor)/TL				408	638	608							

†For shipments from Dade or Broward County, Florida, to South America, use zone:

- 921 for UPS Worldwide Express®
- 421 for UPS Worldwide Express Freight®
- 421 for UPS Worldwide Saver®
- 621 for UPS Worldwide Expedited®

For shipments from Dade or Broward County, Florida, to the Caribbean, use zone:

- 420 for UPS Worldwide Express Freight
- 420 for UPS Worldwide Saver
- 620 for UPS Worldwide Expedited

## Export

## Canada Zone Chart

Destination Postal Code Range	Express Plus and Express*	Express Freight	Saver (Express)	Expedited	UPS Standard™ to Canada by Origin State									
					CT, DC, DE, MA, MD, ME, NH, NJ, NY, PA, RI, VT, WV	AZ, CA, NV, UT	IL, IN, KY	IA, MN, WI	MI, OH	CO, MT, WY	ID, OR, WA	ND, NE, SD	NM, TX	AL, AR, FL, GA, KS, LA, MO, MS, NC, OK, SC, TN, VA
<b>Newfoundland</b>														
A0A - A0Z		481	481	71	54	56	55	55	54	56	56	55	56	55
A1A - A1N	82	482	482	72	54	56	55	55	54	56	56	55	56	55
A1P - A9Z		481	481	71	54	56	55	55	54	56	56	55	56	55
<b>Nova Scotia</b>														
B0A - B2T	81	481	481	71	54	56	55	55	54	56	56	55	56	55
B2V - B3B		482	482	72	54	56	55	55	54	56	56	55	56	55
B3C - B3G		481	481	71	54	56	55	55	54	56	56	55	56	55
B3H - B4B		482	482	72	54	56	55	55	54	56	56	55	56	55
B4C - B9Z		481	481	71	54	56	55	55	54	56	56	55	56	55
<b>Prince Edward Island</b>														
C0A - C0Z		481	481	71	54	56	55	55	54	56	56	55	56	55
C1A - C1E		482	482	72	54	56	55	55	54	56	56	55	56	55
C1G - C9Z		481	481	71	54	56	55	55	54	56	56	55	56	55
<b>New Brunswick</b>														
E0A - E0Z		481	481	71	54	56	55	55	54	56	56	55	56	55
E1A - E1G	82	482	482	72	54	56	55	55	54	56	56	55	56	55
E1H - E2G	81	481	481	71	54	56	55	55	54	56	56	55	56	55
E2H - E2S		482	482	72	54	56	55	55	54	56	56	55	56	55
E2T - E2Z		481	481	71	54	56	55	55	54	56	56	55	56	55
E3A - E3E		482	482	72	54	56	55	55	54	56	56	55	56	55
E3G - E9Z		481	481	71	54	56	55	55	54	56	56	55	56	55
<b>Quebec</b>														
G0A		482	482	72	51	53	52	52	51	53	53	52	53	52
G0B - G0J		481	481	71	54	56	55	55	54	56	56	55	56	55
G0K - G0L		482	482	72	54	56	55	55	54	56	56	55	56	55
G0M - G0S		482	482	72	51	53	52	52	51	53	53	52	53	52
G0T - G0W		481	481	71	54	56	55	55	54	56	56	55	56	55
G0X - G0Z		482	482	72	51	53	52	52	51	53	53	52	53	52
G1A - G3A	81	481	481	71	51	53	52	52	51	53	53	52	53	52
G3B - G3K		482	482	72	51	53	52	52	51	53	53	52	53	52
G3L - G4P		482	482	72	54	56	55	55	54	56	56	55	56	55
G4R - G4S		481	481	71	54	56	55	55	54	56	56	55	56	55
G4T - G4V		482	482	72	54	56	55	55	54	56	56	55	56	55

\*To determine whether UPS Worldwide Express Plus® and UPS Worldwide Express® Services are available to your destination postal code, refer to [ups.com](https://www.ups.com)® or call 1-800-782-7892.

## Export

# Canada Zone Chart

Destination Postal Code Range	Express Plus and Express*	Express Freight	Saver (Express)	Expedited	UPS Standard™ to Canada by Origin State									
					CT, DC, DE, MA, MD, ME, NH, NJ, NY, PA, RI, VT, WV	AZ, CA, NV, UT	IL, IN, KY	IA, MN, WI	MI, OH	CO, MT, WY	ID, OR, WA	ND, NE, SD	NM, TX	AL, AR, FL, GA, KS, LA, MO, MS, NC, OK, SC, TN, VA
<b>Quebec (cont.)</b>														
G4W - G4Z		481	481	71	54	56	55	55	54	56	56	55	56	55
G5A		482	482	72	51	53	52	52	51	53	53	52	53	52
G5B - G5T		481	481	71	54	56	55	55	54	56	56	55	56	55
G5V - G6A		482	482	72	51	53	52	52	51	53	53	52	53	52
G6B		481	481	71	51	53	52	52	51	53	53	52	53	52
G6C - G6J		482	482	72	51	53	52	52	51	53	53	52	53	52
G6K		481	481	71	51	53	52	52	51	53	53	52	53	52
G6L - G6T		482	482	72	51	53	52	52	51	53	53	52	53	52
G6V - G6Z		481	481	71	51	53	52	52	51	53	53	52	53	52
G7A		481	481	71	54	56	55	55	54	56	56	55	56	55
G7B - G8P		481	481	71	54	56	55	55	54	56	56	55	56	55
G8R - G8S		482	482	72	54	56	55	55	54	56	56	55	56	55
G8T - G9Z		482	482	72	51	53	52	52	51	53	53	52	53	52
H0A - H0L		481	481	71	51	53	52	52	51	53	53	52	53	52
H0M		481	481	71	54	56	55	55	54	56	56	55	56	55
H0N - H9Z	81	481	481	71	51	53	52	52	51	53	53	52	53	52
J0A - J0L		482	482	72	51	53	52	52	51	53	53	52	53	52
J0M		481	481	71	54	56	55	55	54	56	56	55	56	55
J0N - J0V		482	482	72	51	53	52	52	51	53	53	52	53	52
J0W - J0Z		481	481	71	54	56	55	55	54	56	56	55	56	55
J1A - J3C	82	482	482	72	51	53	52	52	51	53	53	52	53	52
J3E		481	481	71	51	53	52	52	51	53	53	52	53	52
J3G - J3S		482	482	72	51	53	52	52	51	53	53	52	53	52
J3T - J3V		481	481	71	51	53	52	52	51	53	53	52	53	52
J3W - J3X		482	482	72	51	53	52	52	51	53	53	52	53	52
J3Y - J5R	81	481	481	71	51	53	52	52	51	53	53	52	53	52
J5S - J5X		482	482	72	51	53	52	52	51	53	53	52	53	52
J5Y - J7H	81	481	481	71	51	53	52	52	51	53	53	52	53	52
J7J - J7N	82	482	482	72	51	53	52	52	51	53	53	52	53	52
J7P - J7W	81	481	481	71	51	53	52	52	51	53	53	52	53	52
J7X - J8N	82	482	482	72	51	53	52	52	51	53	53	52	53	52
J8P - J9C	81	481	481	71	51	53	52	52	51	53	53	52	53	52
J9E		482	482	72	54	56	55	55	54	56	56	55	56	55
J9G - J9J		482	482	72	51	53	52	52	51	53	53	52	53	52
J9K - J9Z		481	481	71	54	56	55	55	54	56	56	55	56	55

\*To determine whether UPS Worldwide Express Plus® and UPS Worldwide Express® Services are available to your destination postal code, refer to [ups.com](https://www.ups.com)® or call 1-800-782-7892.



## Export

## Canada Zone Chart

Destination Postal Code Range	Express Plus and Express*	Express Freight	Saver (Express)	Expedited	UPS Standard™ to Canada by Origin State									
					CT, DC, DE, MA, MD, ME, NH, NJ, NY, PA, RI, VT, WV	AZ, CA, NV, UT	IL, IN, KY	IA, MN, WI	MI, OH	CO, MT, WY	ID, OR, WA	ND, NE, SD	NM, TX	AL, AR, FL, GA, KS, LA, MO, MS, NC, OK, SC, TN, VA
<b>Ontario</b>														
K0A - K0H		482	482	72	51	53	51	52	51	53	53	52	53	52
K0J		481	481	71	54	56	54	55	54	56	56	55	56	55
K0K - K0Z		482	482	72	51	53	51	52	51	53	53	52	53	52
K1A - K4A	81	481	481	71	51	53	51	52	51	53	53	52	53	52
K4B - K7T	82	482	482	72	51	53	51	52	51	53	53	52	53	52
K7V - K8H		482	482	72	54	56	54	55	54	56	56	55	56	55
K8J - L1E	82	482	482	72	51	53	51	52	51	53	53	52	53	52
L1F - L1Z	81	481	481	71	51	53	51	52	51	53	53	52	53	52
L2A - L2C		482	482	72	51	53	51	52	51	53	53	52	53	52
L2E - L2W	81	481	481	71	51	53	51	52	51	53	53	52	53	52
L2X - L3N		482	482	72	51	53	51	52	51	53	53	52	53	52
L3P - L3T	81	481	481	71	51	53	51	52	51	53	53	52	53	52
L3V - L3W		482	482	72	51	53	51	52	51	53	53	52	53	52
L3X - L4L	81	481	481	71	51	53	51	52	51	53	53	52	53	52
L4M - L4R	82	482	482	72	51	53	51	52	51	53	53	52	53	52
L4S - L9T	81	481	481	71	51	53	51	52	51	53	53	52	53	52
L9V - L9Z		482	482	72	51	53	51	52	51	53	53	52	53	52
M0A - M9Z	81	481	481	71	51	53	51	52	51	53	53	52	53	52
N0A - N1A	82	482	482	72	51	53	51	52	51	53	53	52	53	52
N1B - N2Y	81	481	481	71	51	53	51	52	51	53	53	52	53	52
N2Z		482	482	72	51	53	51	52	51	53	53	52	53	52
N3A - N3V	81	481	481	71	51	53	51	52	51	53	53	52	53	52
N3W - N5T	82	482	482	72	51	53	51	52	51	53	53	52	53	52
N5V - N6N	81	481	481	71	51	53	51	52	51	53	53	52	53	52
N6P - N8M		482	482	72	51	53	51	52	51	53	53	52	53	52
N8N - N9K	81	481	481	71	51	53	51	52	51	53	53	52	53	52
N9L - N9Z		482	482	72	51	53	51	52	51	53	53	52	53	52
P0A - P0Z		481	481	71	54	56	54	55	54	56	56	55	56	55
P1A - P2M		482	482	72	54	56	54	55	54	56	56	55	56	55
P2N		481	481	71	54	56	54	55	54	56	56	55	56	55
P2P - P3K		482	482	72	54	56	54	55	54	56	56	55	56	55
P3L		481	481	71	54	56	54	55	54	56	56	55	56	55
P3M		482	482	72	54	56	54	55	54	56	56	55	56	55
P3N - P3P		481	481	71	54	56	54	55	54	56	56	55	56	55

\*To determine whether UPS Worldwide Express Plus® and UPS Worldwide Express® Services are available to your destination postal code, refer to [ups.com](https://www.ups.com)® or call 1-800-782-7892.

## Export

# Canada Zone Chart

Destination Postal Code Range	Express Plus and Express*	Express Freight	Saver (Express)	Expedited	UPS Standard™ to Canada by Origin State									
					CT, DC, DE, MA, MD, ME, NH, NJ, NY, PA, RI, VT, WV	AZ, CA, NV, UT	IL, IN, KY	IA, MN, WI	MI, OH	CO, MT, WY	ID, OR, WA	ND, NE, SD	NM, TX	AL, AR, FL, GA, KS, LA, MO, MS, NC, OK, SC, TN, VA
<b>Ontario (cont.)</b>														
P3R - P4M	82	482	482	72	54	56	54	55	54	56	56	55	56	55
P4N - P4R		481	481	71	54	56	54	55	54	56	56	55	56	55
P4S - P4Z		482	482	72	54	56	54	55	54	56	56	55	56	55
P5A		481	481	71	54	56	54	55	54	56	56	55	56	55
P5B - P5M		482	482	72	54	56	54	55	54	56	56	55	56	55
P5N		481	481	71	54	56	54	55	54	56	56	55	56	55
P5P - P8M		482	482	72	54	56	54	55	54	56	56	55	56	55
P8N		481	481	71	54	56	54	55	54	56	56	55	56	55
P8P - P8S		482	482	72	54	56	54	55	54	56	56	55	56	55
P8T		481	481	71	54	56	54	55	54	56	56	55	56	55
P8V - P8Z		482	482	72	54	56	54	55	54	56	56	55	56	55
P9A		481	481	71	54	56	54	55	54	56	56	55	56	55
P9B - P9M		482	482	72	54	56	54	55	54	56	56	55	56	55
P9N		481	481	71	54	56	54	55	54	56	56	55	56	55
P9P - P9Z		482	482	72	54	56	54	55	54	56	56	55	56	55
<b>Manitoba</b>														
R0A - R2B		481	481	71	55	56	54	54	54	55	55	54	55	55
R2C - R4A	81	481	481	71	52	53	51	51	51	52	52	51	52	52
R4B - R9Z		481	481	71	55	56	54	54	54	55	55	54	55	55
<b>Saskatchewan</b>														
S0A - S0Z		481	481	71	55	56	54	54	54	55	55	54	55	55
S1A - S3M		482	482	72	55	56	54	54	54	55	55	54	55	55
S3N		481	481	71	55	56	54	54	54	55	55	54	55	55
S3P - S3Z		482	482	72	55	56	54	54	54	55	55	54	55	55
S4A		481	481	71	55	56	54	54	54	55	55	54	55	55
S4B - S4G		482	482	72	55	56	54	54	54	55	55	54	55	55
S4H		481	481	71	55	56	54	54	54	55	55	54	55	55
S4J - S4M		482	482	72	55	56	54	54	54	55	55	54	55	55
S4N - S4Z		482	482	72	52	53	51	51	51	52	52	51	52	52
S5A - S7G		481	481	71	55	56	54	54	54	55	55	54	55	55
S7H - S7V		481	481	71	52	53	51	51	51	52	52	51	52	52
S7W - S9Z		481	481	71	55	56	54	54	54	55	55	54	55	55

\*To determine whether UPS Worldwide Express Plus® and UPS Worldwide Express® Services are available to your destination postal code, refer to [ups.com](https://www.ups.com)® or call 1-800-782-7892.

## Export

## Canada Zone Chart

Destination Postal Code Range	Express Plus and Express*	Express Freight	Saver (Express)	Expedited	UPS Standard™ to Canada by Origin State									
					CT, DC, DE, MA, MD, ME, NH, NJ, NY, PA, RI, VT, WV	AZ, CA, NV, UT	IL, IN, KY	IA, MN, WI	MI, OH	CO, MT, WY	ID, OR, WA	ND, NE, SD	NM, TX	AL, AR, FL, GA, KS, LA, MO, MS, NC, OK, SC, TN, VA
<b>Alberta</b>														
T0A - T0B		481	481	71	56	55	56	56	56	55	54	55	56	56
T0C		482	482	72	53	52	53	53	53	52	51	52	53	53
T0E - T1W		481	481	71	56	55	56	56	56	55	54	55	56	56
T1X		481	481	71	56	55	56	56	56	55	54	55	56	56
T1Y - T3Z	81	481	481	71	53	52	53	53	53	52	51	52	53	53
T4A - T4Z	82	482	482	72	53	52	53	53	53	52	51	52	53	53
T5A - T6V		481	481	71	53	52	53	53	53	52	51	52	53	53
T6W - T6X		481	481	71	56	55	56	56	56	55	54	55	56	56
T6Y - T7W		481	481	71	56	55	56	56	56	55	54	55	56	56
T7X - T8N		482	482	72	53	52	53	53	53	52	51	52	53	53
T8P - T8Z		481	481	71	56	55	56	56	56	55	54	55	56	56
T9A - T9E		482	482	72	53	52	53	53	53	52	51	52	53	53
T9G - T9Z		481	481	71	56	55	56	56	56	55	54	55	56	56
<b>British Columbia</b>														
V0A - V0L		481	481	71	56	55	56	56	56	55	54	55	56	56
V0M		481	481	71	53	52	53	53	53	52	51	52	53	53
V0N - V1L		481	481	71	56	55	56	56	56	55	54	55	56	56
V1M		481	481	71	53	52	53	53	53	52	51	52	53	53
V1N - V2R		481	481	71	56	55	56	56	56	55	54	55	56	56
V2S - V2V		481	481	71	56	55	56	56	56	55	54	55	56	56
V2W - V3E	81	481	481	71	53	52	53	53	53	52	51	52	53	53
V3G		481	481	71	56	55	56	56	56	55	54	55	56	56
V3H - V7Z	81	481	481	71	53	52	53	53	53	52	51	52	53	53
V8A - V8K		481	481	71	56	55	56	56	56	55	54	55	56	56
V8L - V9E	82	482	482	72	53	52	53	53	53	52	51	52	53	53
V9G - V9Z		481	481	71	56	55	56	56	56	55	54	55	56	56
<b>Nunavut</b>														
X0A - X0C		481	481		-	-	-	-	-	-	-	-	-	-
<b>Northwest Territories</b>														
X0E - X9Z		481	481		-	-	-	-	-	-	-	-	-	-
<b>Yukon</b>														
Y0A - Y9Z		481	481		-	-	-	-	-	-	-	-	-	-

\*To determine whether UPS Worldwide Express Plus® and UPS Worldwide Express® Services are available to your destination postal code, refer to [ups.com](https://www.ups.com)® or call 1-800-782-7892.

**Note:** UPS Standard™ is not available to Nunavut, the Northwest Territories or Yukon.

## Export

## UPS Standard™ Zone Chart

## SHIPMENTS TO MEXICO

U.S. Origin ZIP Code	Standard Zone
00400-00599	37
01000-03999	37
04000-04999	38
05000-08999	37
10000-14699	37
14700-14799	36
14800-14999	37
15000-16899	36
16900-17299	37
17300-17499	36
17500-19999	37
20000-21799	36
21800-21999	37
22000-28699	36
28700-28999	35
29000-29599	36
29600-29699	35
29700-29799	36
29800-29899	35
29900-29999	36
30000-31299	35
31300-31499	36
31500-32699	35
32700-33499	36
33500-33899	35
33900-33999	36
34100-34199	36
34200-34699	35
34700-34999	36
35000-36499	35
36500-36699	34
36700-36899	35
36900-36999	34
37000-37599	35
37600-37699	36
37700-38699	35
38700-38799	34
38800-38899	35
38900-39699	34
39700-40999	35
41000-41299	36

U.S. Origin ZIP Code	Standard Zone
41300-41499	35
41500-41899	36
42000-42799	35
43000-45999	36
46000-46299	35
46300-46899	36
46900-46999	35
47000-47099	36
47100-47299	35
47300-47399	36
47400-47999	35
48000-49999	36
50000-52099	35
52100-52199	36
52200-52899	35
53000-53799	36
53800-53899	35
53900-56099	36
56100-56199	35
56200-56799	36
57000-57199	35
57200-57299	36
57300-57399	35
57400-59399	36
59400-59699	37
59700-59799	36
59800-59999	37
60000-60899	36
60900-60999	35
61000-61199	36
61200-64799	35
64800-64899	34
64900-65599	35
65600-65999	34
66000-66699	35
66700-66799	34
66800-66999	35
67000-67399	34
67400-67799	35
67800-67999	34
68000-69399	35

U.S. Origin ZIP Code	Standard Zone
70000-70599	34
70600-70699	33
70700-72299	34
72300-72499	35
72500-73299	34
73300-73399	32
73400-74999	34
75000-75499	33
75500-75599	34
75600-76499	33
76500-76599	32
76600-77799	33
77800-78499	32
78500-78599	33
78600-78999	32
79000-79499	34
79500-79799	33
79800-79999	34
80000-82099	35
82100-82199	36
82200-82399	35
82400-83499	36
83500-83599	37
83600-83799	36
83800-83899	37
84000-84499	36
84500-84599	35
84600-84799	36
85000-86399	35
86400-86499	36
86500-87599	35
87700-88599	34
88900-93899	36
93900-96099	37
96100-96199	36
97000-97899	37
97900-97999	36
98000-98699	37
98800-99499	37

## Import

## Worldwide Zone Chart

Origin	Zones						Origin	Zones					
	Express Plus	Express	Express Freight	Saver (Express)	WEST	EAST		Express Plus	Express	Express Freight	Saver (Express)	WEST	EAST
Afghanistan/AF	958	958		458			Canary Islands (Spain)/ES	953	953		453		
Aland Islands/AX	953	953		453			Cape Verde/CV	958	958		458		
Albania/AL	958	958		458			Cayman Islands/KY†	952	952		452		
Algeria/DZ	958	958		458			Central African Republic/CF	958	958		458		
American Samoa/AS	958	958		458			Chad/TD	958	958		458		
Angola/AO	958	958		458			Channel Islands Guernsey/GG, Jersey/JE	953	953		453	683	653
Anguilla/AI†	952	952		452			Chile/CL†	956	956		456	686	656
Antigua and Barbuda/AG†	952	952		452			China, People's Republic of/CN	962	962	462	462	692	662
Argentina/AR†	956	956	456	456	686	656	Colombia/CO†	956	956	456	456	686	656
Armenia/AM	958	958		458			Comoros/KM	958	958		458		
Aruba/AW†	952	952		452			Congo, Democratic Republic of/CD	958	958		458		
Australia/AU	954	954	454	454	684	654	Congo, Republic of/CG	958	958		458		
Austria/AT	953	953	453	453	683	653	Costa Rica/CR†	956	956	456	456	686	656
Azerbaijan/AZ	958	958		458			Côte d'Ivoire (Ivory Coast)/CI	958	958		458		
Azores (Portugal)/PT	953	953		453	683	653	Croatia/HR	958	958		458		
Bahamas/BS†	952	952		452			Curaçao/CW†	952	952		452		
Bahrain/BH	955	955		455	685	655	Cyprus/CY	955	955		455		
Bangladesh/BD	961	961		461			Czech Republic/CZ	957	957	457	457	687	657
Barbados/BB†	952	952		452			Denmark/DK	953	953	453	453	683	653
Belarus/BY	958	958		458			Djibouti/DJ	958	958		458		
Belgium*/BE	951	951	451	451	681	651	Dominica/DM†	952	952		452		
Benin/BJ	958	958		458			Dominican Republic/DO†	952	952	452	452	682	652
Bermuda/BM†	952	952		452			Ecuador/EC†	956	956	456	456	686	656
Bhutan/BT	961	961		461			Egypt/EG	955	955		455	685	655
Bolivia/BO†	956	956		456			El Salvador/SV†	956	956		456	686	656
Bonaire/BQ†	952	952		452			England (United Kingdom)*/GB	951	951	451	451	681	651
Bosnia/BA	958	958		458			Equatorial Guinea/GQ	958	958		458		
Botswana/BW	958	958		458			Eritrea/ER	958	958		458		
Brazil/BR†	956	956	456	456	686	656	Estonia/EE	957	957		457	687	657
British Virgin Islands/VG†	952	952		452			Ethiopia/ET	958	958		458		
Brunei/BN	955	955		455			Fiji/FJ	958	958		458		
Bulgaria/BG	957	957		457	687	657	Finland/FI	953	953	453	453	683	653
Burkina Faso/BF	958	958		458			France/FR	951	951	451	451	681	651
Burundi/BI	958	958		458			French Polynesia/PF	958	958		458		
Cambodia/KH	958	958		458			Gabon/GA	958	958		458		
Cameroon/CM	958	958		458			Gambia/GM	958	958		458		
Canada/CA	91	91	491	491	61	61	Georgia/GE	958	958		458		
For UPS 3 Day Select® and UPS Standard™ zones, refer to page 42.							Germany*/DE	951	951	451	451	681	651

\*UPS Worldwide Express NAT® service is available from this country.

†For shipments from South America to Dade or Broward County, Florida, use zone:

- 971 for UPS Worldwide Express®
- 471 for UPS Worldwide Express Freight®
- 471 for UPS Worldwide Saver®
- 671 for UPS Worldwide Expedited®

For shipments from the Caribbean to Dade or Broward County, Florida, use zone:

- 970 for UPS Worldwide Express
- 470 for UPS Worldwide Express Freight
- 470 for UPS Worldwide Saver
- 670 for UPS Worldwide Expedited

# Import

## Worldwide Zone Chart

Origin	Zones						Origin	Zones					
	Express Plus	Express	Express Freight	Saver (Express)	WEST	EAST		Express Plus	Express	Express Freight	Saver (Express)	WEST	EAST
Ghana/GH	958	958		458			Liberia/LR	958	958		458		
Gibraltar/GI	958	958		458			Libya/LY	958	958		458		
Great Britain (United Kingdom)*/GB	951	951	451	451	681	651	Liechtenstein/LI	953	953		453	683	653
Greece/GR	953	953		453	683	653	Lithuania/LT	957	957		457	687	657
Grenada/GD†	952	952		452			Luxembourg/LU	951	951		451	681	651
Guadeloupe/GP†	952	952		452			Macau/MO	954	954		454	684	654
Guam/GU	954	954		454			Macedonia (FYROM)/MK	958	958		458		
Guatemala/GT†	956	956		456	686	656	Madagascar/MG	958	958		458		
Guernsey/GG	953	953		453	683	653	Madeira (Portugal)/PT	953	953		453	683	653
Guinea/GN	958	958		458			Malawi/MW	958	958		458		
Guinea-Bissau/GW	958	958		458			Malaysia/MY	954	954	454	454	684	654
Guyana/GY†	956	956		456			Mali/ML	958	958		458		
Haiti/HT†	952	952		452	682	652	Malta/MT	958	958		458		
Holland (Netherlands)/NL	951	951	451	451	681	651	Martinique/MQ†	952	952		452		
Honduras/HN†	956	956		456	686	656	Mauritania/MR	958	958		458		
Hong Kong/HK	959	959	459	459	689	659	Mauritius/MU	958	958		458		
Hungary/HU	957	957	457	457	687	657	Mayotte/YT	958	958		458		
Iceland/IS	958	958		458			Mexico/MX	94	94	494	494	64	64
India/IN	961	961	461	461	691	661	For UPS Standard® zones, refer to page 43.						
Indonesia/ID	954	954		454	684	654	Moldova/MD	958	958		458		
Iraq/IQ	958	958		458	688	658	Monaco/MC	951	951	451	451	681	651
Ireland, Republic of/IE	951	951	451	451	681	651	Mongolia/MN	958	958		458		
Israel/IL	955	955		455	685	655	Montenegro/ME	958	958		458		
Italy/IT	951	951	451	451	681	651	Montserrat/MS†	952	952		452		
Ivory Coast (Côte d'Ivoire)/CI	958	958		458			Morocco/MA	958	958		458		
Jamaica/JM†	952	952		452			Mozambique/MZ	958	958		458		
Japan/JP	963	963	463	463	693	663	Namibia/NA	958	958		458		
Jersey/JE	953	953		453	683	653	Nepal/NP	961	961		461		
Jordan/JO	955	955		455			Netherlands (Holland)*/NL	951	951	451	451	681	651
Kazakhstan/KZ	958	958		458			Netherlands Antilles/AN† Refer to Bonaire, St. Eustatius, Saba, Curaçao, St. Martin or St. Maarten for zone information.						
Kenya/KE	958	958		458			New Caledonia/NC	958	958		458		
Korea, South/KR	959	959	459	459	689	659	New Zealand/NZ	954	954		454	684	654
Kuwait/KW	955	955		455	685	655	Nicaragua/Ni†	956	956		456	686	656
Kyrgyzstan/KG	958	958		458			Niger/NE	958	958		458		
Laos/LA	958	958		458			Nigeria/NG	958	958		458		
Latvia/LV	957	957		457	687	657	Northern Ireland (United Kingdom)/GB	951	951	451	451	681	651
Lesotho/LS	958	958		458									

\*UPS Worldwide Express NAT® service is available from this country.

†For shipments from South America to Dade or Broward County, Florida, use zone:  
 – 971 for UPS Worldwide Express®  
 – 471 for UPS Worldwide Express Freight®  
 – 471 for UPS Worldwide Saver®  
 – 671 for UPS Worldwide Expedited®

For shipments from the Caribbean to Dade or Broward County, Florida, use zone:  
 – 970 for UPS Worldwide Express  
 – 470 for UPS Worldwide Express Freight  
 – 470 for UPS Worldwide Saver  
 – 670 for UPS Worldwide Expedited

## Import

## Worldwide Zone Chart

Origin	Zones						Origin	Zones					
	Express Plus	Express	Express Freight	Saver (Express)	WEST	EAST		Express Plus	Express	Express Freight	Saver (Express)	WEST	EAST
Northern Mariana Islands/MP	958	958		458			St. Lucia/LC†	952	952		452	682	652
Norway/NO	953	953	453	453	683	653	St. Maarten/SX†	952	952		452		
Oman/OM	955	955		455	685	655	St. Martin/SX†	952	952		452		
Pakistan/PK	961	961		461			St. Thomas (U.S. Virgin Islands)/VI†	952	952		452		
Panama/PA†	956	956		456	686	656	St. Vincent and the Grenadines/VC†	952	952		452		
Paraguay/PY†	956	956		456			Suriname/SR†	956	956		456		
Peru/PE†	956	956		456	686	656	Swaziland/SZ	958	958		458		
Philippines/PH	959	959	459	459	689	659	Sweden/SE	953	953	453	453	683	653
Poland/PL	957	957	457	457	687	657	Switzerland/CH	953	953	453	453	683	653
Portugal/PT	953	953		453	683	653	Taiwan/TW	954	954	454	454	684	654
Qatar/QA	955	955		455	685	655	Tajikistan/TJ	958	958		458		
Réunion/RE	958	958		458			Tanzania/TZ	958	958		458		
Romania/RO	957	957		457	687	657	Thailand/TH	954	954	454	454	684	654
Rota (Northern Mariana Islands)/MP	958	958		458			Tinian (Northern Mariana Islands)/MP	958	958		458		
Russia/RU	957	957		457	687	657	Togo/TG	958	958		458		
Rwanda/RW	958	958		458			Tortola (British Virgin Islands)/VG†	952	952		452		
Saba/BQ†	952	952		452			Trinidad and Tobago/TT†	952	952		452		
Saipan (Northern Mariana Islands)/MP	958	958		458			Tunisia/TN	958	958		458		
Samoa/WS	958	958		458			Turkey/TR	955	955		455	685	655
San Marino/SM	951	951	451	451	681	651	Turkmenistan/TM	958	958		458		
Saudi Arabia/SA	955	955		455	685	655	Turks and Caicos Islands/TC†	952	952		452		
Scotland (United Kingdom)/GB	951	951	451	451	681	651	Uganda/UG	958	958		458		
Senegal/SN	958	958		458			Ukraine/UA	958	958		458		
Serbia/RS	958	958		458			Union Island (St. Vincent and the Grenadines)/VC†	952	952		452		
Seychelles/SC	958	958		458			United Arab Emirates/AE	955	955	455	455	685	655
Sierra Leone/SL	958	958		458			United Kingdom*/GB	951	951	451	451	681	651
Singapore/SG	954	954	454	454	684	654	Uruguay/UY†	956	956		456		
Slovakia/SK	957	957		457	687	657	U.S. Virgin Islands/VI†	952	952		452		
Slovenia/SI	957	957		457	687	657	Uzbekistan/UZ	958	958		458		
South Africa/ZA	957	957		457	687	657	Vatican City (Italy)/VA	951	951	451	451	681	651
Spain/ES	953	953	453	453	683	653	Venezuela/VE†	956	956		456	686	656
Sri Lanka/LK	961	961		461			Vietnam/VN	954	954		454	684	654
St. Barthélemy/BL†	952	952		452			Virgin Gorda (British Virgin Islands)/VG†	952	952		452		
St. Christopher (St. Kitts and Nevis)/KN†	952	952		452			Wales (United Kingdom)/GB	951	951	451	451	681	651
St. Croix (U.S. Virgin Islands)/VI†	952	952		452			Yemen/YE	955	955		455		
St. Eustatius/BQ†	952	952		452			Zambia/ZM	958	958		458		
St. John (U.S. Virgin Islands)/VI†	952	952		452			Zimbabwe/ZW	958	958		458		
St. Kitts and Nevis/KN†	952	952		452	682	652							

\*UPS Worldwide Express NA<sup>®</sup> service is available from this country.

†For shipments from South America to Dade or Broward County, Florida, use zone:

- 971 for UPS Worldwide Express<sup>®</sup>
- 471 for UPS Worldwide Express Freight<sup>®</sup>
- 471 for UPS Worldwide Saver<sup>®</sup>
- 671 for UPS Worldwide Expedited<sup>®</sup>

For shipments from the Caribbean to Dade or Broward County, Florida, use zone:

- 970 for UPS Worldwide Express
- 470 for UPS Worldwide Express Freight
- 470 for UPS Worldwide Saver
- 670 for UPS Worldwide Expedited

## Import

# UPS 3 Day Select® and UPS Standard™ Zone Chart

## SHIPMENTS FROM CANADA

Destination State	Origin Province					
	Alberta British Columbia		Manitoba Saskatchewan		New Brunswick Newfoundland Nova Scotia Ontario Prince Edward Island Quebec	
	3 Day Select Zone	Standard Zone	3 Day Select Zone	Standard Zone	3 Day Select Zone	Standard Zone
Alabama	477	380	477	380	476	378
Alaska	–	–	–	–	–	–
Arizona	476	378	476	378	477	380
Arkansas	477	380	476	378	476	378
California	476	378	477	380	477	380
Colorado	476	378	476	378	477	380
Connecticut	477	380	476	378	475	376
Delaware	477	380	476	378	475	376
District of Columbia	477	380	476	378	475	376
Florida	477	380	477	380	476	378
Georgia	477	380	477	380	476	378
Hawaii	–	–	–	–	–	–
Idaho	475	376	476	378	477	380
Illinois	477	380	476	378	476	378
Indiana	477	380	476	378	476	378
Iowa	477	380	475	376	476	378
Kansas	477	380	476	378	476	378
Kentucky	477	380	476	378	476	378
Louisiana	477	380	477	380	476	378
Maine	477	380	476	378	475	376
Maryland	477	380	476	378	475	376
Massachusetts	477	380	476	378	475	376
Michigan	477	380	476	378	475	376
Minnesota	477	380	475	376	476	378
Mississippi	477	380	477	380	476	378
Missouri	477	380	476	378	476	378
Montana	475	376	475	376	477	380
Nebraska	476	378	475	376	476	378
Nevada	476	378	476	378	477	380
New Hampshire	477	380	476	378	475	376
New Jersey	477	380	476	378	475	376
New Mexico	476	378	476	378	477	380
New York	477	380	476	378	475	376
North Carolina	477	380	477	380	476	378
North Dakota	476	378	475	376	476	378
Ohio	477	380	476	378	475	376
Oklahoma	477	380	476	378	476	378
Oregon	475	376	476	378	477	380
Pennsylvania	477	380	476	378	475	376
Rhode Island	477	380	476	378	475	376
South Carolina	477	380	477	380	476	378
South Dakota	476	378	475	376	476	378
Tennessee	477	380	476	378	476	378
Texas	477	380	477	380	477	380
Utah	476	378	476	378	477	380
Vermont	477	380	476	378	475	376
Virginia	477	380	476	378	476	378
Washington	475	376	476	378	477	380
West Virginia	477	380	476	378	475	376
Wisconsin	477	380	475	376	476	378
Wyoming	476	378	475	376	477	380



## Import

## UPS Standard™ Zone Chart

## SHIPMENTS FROM MEXICO

Destination ZIP Code	Standard Zone
00400-00599	367
01000-03999	367
04000-04999	368
05000-08999	367
10000-14699	367
14700-14799	366
14800-14999	367
15000-16899	366
16900-17299	367
17300-17499	366
17500-19999	367
20000-21799	366
21800-21999	367
22000-28699	366
28700-28999	365
29000-29599	366
29600-29699	365
29700-29799	366
29800-29899	365
29900-29999	366
30000-31299	365
31300-31499	366
31500-32699	365
32700-33499	366
33500-33899	365
33900-33999	366
34100-34199	366
34200-34699	365
34700-34999	366
35000-36499	365
36500-36699	364
36700-36899	365
36900-36999	364
37000-37599	365
37600-37699	366
37700-38699	365
38700-38799	364
38800-38899	365
38900-39699	364
39700-40999	365
41000-41299	366

Destination ZIP Code	Standard Zone
41300-41499	365
41500-41899	366
42000-42799	365
43000-45999	366
46000-46299	365
46300-46899	366
46900-46999	365
47000-47099	366
47100-47299	365
47300-47399	366
47400-47999	365
48000-49999	366
50000-52099	365
52100-52199	366
52200-52899	365
53000-53799	366
53800-53899	365
53900-56099	366
56100-56199	365
56200-56799	366
57000-57199	365
57200-57299	366
57300-57399	365
57400-59399	366
59400-59699	367
59700-59799	366
59800-59999	367
60000-60899	366
60900-60999	365
61000-61199	366
61200-64799	365
64800-64899	364
64900-65599	365
65600-65999	364
66000-66699	365
66700-66799	364
66800-66999	365
67000-67399	364
67400-67799	365
67800-67999	364
68000-69399	365

Destination ZIP Code	Standard Zone
70000-70599	364
70600-70699	363
70700-72299	364
72300-72499	365
72500-73299	364
73300-73399	362
73400-74999	364
75000-75499	363
75500-75599	364
75600-76499	363
76500-76599	362
76600-77799	363
77800-78499	362
78500-78599	363
78600-78999	362
79000-79499	364
79500-79799	363
79800-79999	364
80000-82099	365
82100-82199	366
82200-82399	365
82400-83499	366
83500-83599	367
83600-83799	366
83800-83899	367
84000-84499	366
84500-84599	365
84600-84799	366
85000-86399	365
86400-86499	366
86500-87599	365
87700-88599	364
88900-93899	366
93900-96099	367
96100-96199	366
97000-97899	367
97900-97999	366
98000-98699	367
98800-99499	367

## Domestic

# UPS Next Day Air® Early A.M.®

Guaranteed on-time overnight delivery on business days by 8:00 a.m. to major cities in the 48 contiguous states and by 8:30 a.m., 9:00 a.m. or 9:30 a.m. to most other cities in the U.S. including Anchorage, Alaska. Additional locations are guaranteed by 10:00 a.m. Optional Saturday Pickup and Delivery available.

Zones	102	103	104	105	106	107	108	124*
Letter**	\$50.35	\$54.30	\$58.55	\$60.50	\$60.70	\$63.90	\$64.35	\$68.15
1 Lbs.	54.15	62.30	73.00	77.75	80.25	85.45	86.95	89.25
2	54.55	65.15	77.00	81.25	86.85	89.25	93.60	94.95
3	57.70	67.30	82.00	88.60	93.00	97.20	99.55	102.50
4	59.85	69.35	88.20	94.15	98.80	103.15	105.85	109.15
5	60.30	70.75	90.30	96.45	101.45	105.10	107.90	115.65
6	63.40	73.05	96.80	105.65	109.15	114.80	118.45	121.90
7	64.95	75.50	99.80	109.40	114.75	118.50	124.50	127.95
8	65.25	77.70	104.25	116.50	122.35	123.70	127.45	133.85
9	65.70	79.15	110.30	120.05	123.85	130.95	133.90	140.55
10	65.90	79.25	110.40	120.20	125.50	131.10	134.05	147.05
11	69.45	84.75	121.25	132.10	139.65	146.75	149.45	153.60
12	71.10	86.50	123.25	136.85	144.95	150.25	155.95	159.60
13	71.65	88.65	125.35	141.70	149.60	156.60	162.00	166.10
14	73.35	91.35	132.70	144.80	151.70	159.35	164.15	172.20
15	73.80	92.10	134.00	144.95	151.85	159.50	164.30	176.60
16	75.60	95.35	141.25	155.65	160.35	169.95	172.75	182.35
17	77.50	97.40	144.45	159.55	166.25	171.60	175.95	185.75
18	79.10	99.50	145.15	159.70	169.25	171.75	179.70	189.65
19	80.05	101.40	150.55	165.25	172.35	175.10	186.85	194.90
20	80.15	101.85	151.90	165.55	172.55	179.85	186.95	198.15
21	82.75	105.15	159.20	170.05	180.60	186.80	192.25	202.00
22	85.15	107.50	162.45	175.10	184.55	191.10	195.70	205.90
23	85.45	109.15	166.15	178.80	186.70	197.10	203.15	210.65
24	86.90	109.65	169.35	180.55	192.20	200.60	203.30	214.10
25	87.05	109.80	170.75	185.40	192.80	203.40	203.45	219.85
26	89.85	114.10	177.65	189.55	200.15	209.30	211.05	222.75
27	90.90	115.05	181.30	193.05	203.70	211.90	215.60	226.75
28	92.35	117.45	185.30	196.30	207.85	215.95	222.85	230.40
29	92.50	117.60	189.25	199.45	211.05	219.15	226.95	233.60
30	92.60	117.70	189.40	202.80	211.20	222.10	228.00	237.30
31	95.35	120.90	196.00	207.35	219.15	225.75	233.35	241.05
32	97.25	123.00	199.45	211.05	222.85	229.50	236.55	245.00
33	98.80	126.85	202.85	214.65	228.10	233.10	241.60	249.85
34	100.30	127.70	206.85	221.40	232.30	241.45	245.75	254.45
35	101.80	128.60	207.00	221.55	232.45	241.80	249.05	258.95

\*Zone 124 includes metro Alaska.

\*\*The Letter rate applies only to documents, correspondence and electronic media shipments that do not exceed eight ounces sent in a UPS Express® Envelope.

Note: For additional information, refer to page 25.

## Domestic

## UPS Next Day Air® Early A.M.®

Zones	102	103	104	105	106	107	108	124*
36 Lbs.	\$104.75	\$131.00	\$214.20	\$225.35	\$239.50	\$245.65	\$254.35	\$263.35
37	105.30	134.65	218.60	234.35	244.20	255.60	257.15	268.35
38	105.45	136.25	221.65	234.55	248.35	255.75	260.85	272.75
39	107.95	138.10	225.25	241.85	253.55	260.70	265.05	277.50
40	108.10	138.25	225.40	242.00	253.70	260.85	265.20	282.45
41	111.70	142.15	232.40	247.45	262.60	266.40	275.05	287.45
42	112.90	144.40	236.35	252.15	266.55	272.00	280.70	292.70
43	115.15	146.65	240.45	256.60	271.45	275.85	290.35	298.00
44	117.05	148.85	244.00	260.85	275.90	279.00	291.75	303.80
45	118.25	151.40	247.80	265.05	276.05	287.20	296.35	308.10
46	120.70	154.00	251.60	268.05	284.55	287.65	300.55	312.95
47	121.80	156.65	254.65	272.40	287.80	296.60	304.55	317.50
48	121.95	159.15	254.80	276.65	287.95	296.75	308.35	322.85
49	122.15	160.20	254.95	276.80	288.10	296.90	310.80	328.00
50	122.30	160.30	255.10	276.95	288.25	297.05	310.95	328.10
51	128.55	167.60	269.15	287.95	304.55	311.05	321.75	338.20
52	130.00	170.55	272.70	292.75	308.35	316.15	336.50	345.55
53	131.15	172.80	276.35	297.20	310.30	322.25	336.65	349.60
54	133.65	175.70	280.30	301.15	310.45	328.60	338.70	356.90
55	133.80	178.40	285.15	304.70	310.60	332.80	344.05	361.45
56	137.10	181.15	289.95	308.35	323.55	339.05	349.40	366.00
57	140.20	185.25	294.00	312.25	329.85	344.40	363.20	371.60
58	141.60	186.30	296.20	316.10	335.20	350.25	363.35	378.35
59	142.30	188.90	300.90	320.60	337.30	355.40	364.85	380.30
60	142.50	189.05	304.55	324.25	337.45	361.30	370.25	387.65
61	146.70	194.55	308.45	329.40	349.10	366.75	379.25	397.20
62	150.25	197.50	312.65	333.25	354.05	371.65	392.25	401.70
63	152.25	200.80	313.10	337.85	359.50	376.55	392.40	407.85
64	154.50	202.90	316.40	345.00	362.95	382.90	392.55	413.60
65	154.65	207.45	325.80	346.65	363.10	388.40	409.45	413.70
66	159.00	209.45	326.30	346.80	375.65	394.70	409.55	420.25
67	159.65	214.05	335.20	355.85	381.45	401.95	410.50	432.65
68	163.70	218.75	339.20	365.05	386.75	405.25	416.70	433.55
69	163.85	218.90	343.30	365.20	386.90	408.85	423.15	433.65
70	164.00	219.05	347.05	369.75	392.25	409.00	428.65	433.75
71	168.15	225.75	347.20	374.25	392.40	417.95	433.45	433.85
72	169.30	227.80	347.30	378.90	394.00	421.80	439.90	440.00
73	169.45	233.25	350.90	384.00	399.10	427.85	442.75	468.50
74	169.65	234.65	351.15	387.95	399.25	433.40	442.90	468.60
75	169.85	236.40	356.50	388.10	399.40	433.55	443.05	468.70

\*Zone 124 includes metro Alaska.

Note: For additional information, refer to page 25.

## Domestic

## UPS Next Day Air® Early A.M.®

Zones	102	103	104	105	106	107	108	124*
76 Lbs.	\$178.30	\$242.60	\$365.75	\$390.80	\$406.55	\$435.20	\$467.95	\$468.80
77	178.45	242.75	369.25	393.05	421.80	454.65	473.70	495.25
78	178.60	246.00	369.40	409.70	424.30	457.35	473.85	495.35
79	178.75	252.40	373.75	416.70	431.10	466.55	475.45	495.45
80	178.90	252.55	373.90	416.85	431.25	466.70	475.60	495.50
81	188.40	255.40	386.85	423.10	438.95	475.05	488.50	495.60
82	190.95	260.40	387.00	423.25	439.10	475.20	488.65	495.70
83	192.80	263.20	387.15	427.45	439.25	479.90	488.80	495.85
84	192.95	263.60	387.30	427.60	439.40	480.05	488.95	495.95
85	193.10	266.45	399.45	433.50	448.80	480.20	499.85	529.00
86	198.20	269.40	399.60	438.80	448.95	491.35	500.00	529.10
87	198.35	274.45	412.85	442.80	449.10	497.70	515.20	544.70
88	198.50	275.10	415.85	444.70	461.15	513.60	522.45	544.80
89	198.70	275.25	416.00	449.00	489.65	513.75	538.25	568.55
90	198.85	275.45	430.55	456.05	489.80	514.30	547.70	568.70
91	208.15	285.75	439.85	458.85	489.95	514.45	547.85	568.80
92	208.30	286.60	440.00	464.60	499.75	515.35	548.00	586.95
93	208.50	286.75	445.80	472.45	499.90	532.00	548.15	587.05
94	208.65	289.30	445.95	476.50	500.05	534.00	548.30	587.20
95	208.80	289.45	446.10	479.50	500.20	534.15	548.45	587.30
96	220.15	302.05	450.25	484.35	503.75	545.05	579.10	587.60
97	222.25	302.75	462.10	489.55	527.05	563.00	579.25	587.65
98	222.40	302.90	462.25	489.70	527.20	563.20	579.40	587.75
99	224.55	303.05	462.40	489.85	527.35	563.35	579.55	587.85
100	227.45	309.80	491.30	521.10	545.90	582.60	604.40	632.40
101	229.40	312.55	495.95	526.00	551.05	588.10	610.15	638.40
102	231.40	315.35	500.55	530.90	556.20	593.65	615.90	644.45
103	233.35	318.15	505.15	535.80	561.35	599.15	621.65	650.45
104	235.35	320.95	509.75	540.70	566.50	604.70	627.40	656.50
105	237.30	323.75	514.40	545.65	571.65	610.20	633.15	662.50
106	239.30	326.55	519.00	550.55	576.85	615.75	638.85	668.55
107	241.25	329.35	523.60	555.45	582.00	621.25	644.60	674.55
108	243.25	332.15	528.20	560.35	587.15	626.80	650.35	680.60
109	245.20	334.95	532.85	565.30	592.30	632.30	656.10	686.60
110	247.20	337.75	537.45	570.20	597.45	637.85	661.85	692.65
111	249.15	340.55	542.05	575.10	602.65	643.35	667.60	698.65
112	251.15	343.35	546.65	580.00	607.80	648.90	673.35	704.65
113	253.10	346.15	551.30	584.90	612.95	654.40	679.10	710.70
114	255.05	348.95	555.90	589.85	618.10	659.95	684.85	716.70
115	257.05	351.75	560.50	594.75	623.25	665.45	690.55	722.75

\*Zone 124 includes metro Alaska.

Note: For additional information, refer to page 25.

## Domestic

## UPS Next Day Air® Early A.M.®

Zones	102	103	104	105	106	107	108	124*
116 Lbs.	\$259.00	\$354.55	\$565.15	\$599.65	\$628.40	\$671.00	\$696.30	\$728.75
117	261.00	357.35	569.75	604.55	633.60	676.50	702.05	734.80
118	262.95	360.15	574.35	609.45	638.75	682.05	707.80	740.80
119	264.95	362.95	578.95	614.40	643.90	687.55	713.55	746.85
120	266.90	365.75	583.60	619.30	649.05	693.10	719.30	752.85
121	268.90	368.50	588.20	624.20	654.20	698.65	725.05	758.90
122	270.85	371.30	592.80	629.10	659.35	704.15	730.80	764.90
123	272.85	374.10	597.40	634.00	664.55	709.70	736.50	770.95
124	274.80	376.90	602.05	638.95	669.70	715.20	742.25	776.95
125	276.80	379.70	606.65	643.85	674.85	720.75	748.00	783.00
126	278.75	382.50	611.25	648.75	680.00	726.25	753.75	789.00
127	280.75	385.30	615.85	653.65	685.15	731.80	759.50	795.05
128	282.70	388.10	620.50	658.60	690.30	737.30	765.25	801.05
129	284.70	390.90	625.10	663.50	695.50	742.85	771.00	807.10
130	286.65	393.70	629.70	668.40	700.65	748.35	776.75	813.10
131	288.65	396.50	634.30	673.30	705.80	753.90	782.45	819.10
132	290.60	399.30	638.95	678.20	710.95	759.40	788.20	825.15
133	292.60	402.10	643.55	683.15	716.10	764.95	793.95	831.15
134	294.55	404.90	648.15	688.05	721.25	770.45	799.70	837.20
135	296.55	407.70	652.75	692.95	726.45	776.00	805.45	843.20
136	298.50	410.50	657.40	697.85	731.60	781.50	811.20	849.25
137	300.50	413.30	662.00	702.75	736.75	787.05	816.95	855.25
138	302.45	416.10	666.60	707.70	741.90	792.55	822.70	861.30
139	304.45	418.90	671.25	712.60	747.05	798.10	828.40	867.30
140	306.40	421.70	675.85	717.50	752.25	803.60	834.15	873.35
141	308.40	424.45	680.45	722.40	757.40	809.15	839.90	879.35
142	310.35	427.25	685.05	727.30	762.55	814.65	845.65	885.40
143	312.30	430.05	689.70	732.25	767.70	820.20	851.40	891.40
144	314.30	432.85	694.30	737.15	772.85	825.70	857.15	897.45
145	316.25	435.65	698.90	742.05	778.00	831.25	862.90	903.45
146	318.25	438.45	703.50	746.95	783.20	836.75	868.65	909.50
147	320.20	441.25	708.15	751.90	788.35	842.30	874.40	915.50
148	322.20	444.05	712.75	756.80	793.50	847.80	880.10	921.55
149	324.15	446.85	717.35	761.70	798.65	853.35	885.85	927.55
150	326.15	449.65	721.95	766.60	803.80	858.85	891.60	933.60
Dimensional Weight of More Than 150 Pounds**								
Price Per Pound	1.98	2.80	4.62	4.92	5.16	5.53	5.75	6.03

\*Zone 124 includes metro Alaska.

\*\*For each UPS Next Day Air Early A.M. package with a dimensional weight of more than 150 pounds, multiply the weight by the price per pound and add \$30.00.

Note: For additional information, refer to page [25](#).

## Domestic

## UPS Next Day Air®

Guaranteed on-time delivery to all 50 states and Puerto Rico by 10:30 a.m., 12:00 p.m. or end of next business day depending on destination. Optional Saturday Pickup and Delivery available.

Zones	102	103	104	105	106	107	108	124*	125*	126*
Letter**	\$20.35	\$24.30	\$28.55	\$30.50	\$30.70	\$33.90	\$34.35	\$38.15	\$35.05	\$38.20
1 Lbs.	24.15	32.30	43.00	47.75	50.25	55.45	56.95	59.25	54.60	59.30
2	24.55	35.15	47.00	51.25	56.85	59.25	63.60	64.95	59.65	65.00
3	27.70	37.30	52.00	58.60	63.00	67.20	69.55	72.50	66.50	79.85
4	29.85	39.35	58.20	64.15	68.80	73.15	75.85	79.15	72.65	86.95
5	30.30	40.75	60.30	66.45	71.45	75.10	77.90	85.65	78.65	93.60
6	33.40	43.05	66.80	75.65	79.15	84.80	88.45	91.90	84.30	100.60
7	34.95	45.50	69.80	79.40	84.75	88.50	94.50	97.95	89.90	107.55
8	35.25	47.70	74.25	86.50	92.35	93.70	97.45	103.85	95.30	112.90
9	35.70	49.15	80.30	90.05	93.85	100.95	103.90	110.55	101.45	120.15
10	35.90	49.25	80.40	90.20	95.50	101.10	104.05	117.05	107.40	120.25
11	39.45	54.75	91.25	102.10	109.65	116.75	119.45	123.60	113.40	132.80
12	41.10	56.50	93.25	106.85	114.95	120.25	125.95	129.60	118.95	135.85
13	41.65	58.65	95.35	111.70	119.60	126.60	132.00	136.10	124.90	139.70
14	43.35	61.35	102.70	114.80	121.70	129.35	134.15	142.20	130.50	143.65
15	43.80	62.10	104.00	114.95	121.85	129.50	134.30	146.60	134.50	147.30
16	45.60	65.35	111.25	125.65	130.35	139.95	142.75	152.35	139.80	153.75
17	47.50	67.40	114.45	129.55	136.25	141.60	145.95	155.75	142.90	158.15
18	49.10	69.50	115.15	129.70	139.25	141.75	149.70	159.65	146.50	164.50
19	50.05	71.40	120.55	135.25	142.35	145.10	156.85	164.90	151.35	168.95
20	50.15	71.85	121.90	135.55	142.55	149.85	156.95	168.15	154.30	180.05
21	52.75	75.15	129.20	140.05	150.60	156.80	162.25	172.00	157.85	185.00
22	55.15	77.50	132.45	145.10	154.55	161.10	165.70	175.90	161.40	189.20
23	55.45	79.15	136.15	148.80	156.70	167.10	173.15	180.65	165.75	192.35
24	56.90	79.65	139.35	150.55	162.20	170.60	173.30	184.10	168.90	196.05
25	57.05	79.80	140.75	155.40	162.80	173.40	173.45	189.85	174.20	197.25
26	59.85	84.10	147.65	159.55	170.15	179.30	181.05	192.75	176.85	203.50
27	60.90	85.05	151.30	163.05	173.70	181.90	185.60	196.75	180.55	206.90
28	62.35	87.45	155.30	166.30	177.85	185.95	192.85	200.40	183.90	211.30
29	62.50	87.60	159.25	169.45	181.05	189.15	196.95	203.60	186.85	216.05
30	62.60	87.70	159.40	172.80	181.20	192.10	198.00	207.30	190.25	216.90
31	65.35	90.90	166.00	177.35	189.15	195.75	203.35	211.05	193.65	223.95
32	67.25	93.00	169.45	181.05	192.85	199.50	206.55	215.00	197.25	228.75
33	68.80	96.85	172.85	184.65	198.10	203.10	211.60	219.85	201.75	233.65
34	70.30	97.70	176.85	191.40	202.30	211.45	215.75	224.45	205.90	238.05
35	71.80	98.60	177.00	191.55	202.45	211.80	219.05	228.95	210.05	242.75

\*Zone 124 is metro Alaska and Hawaii, zone 125 is Puerto Rico and zone 126 is remote Alaska and Hawaii.

\*\*The Letter rate applies only to documents, correspondence and electronic media shipments that do not exceed eight ounces sent in a UPS Express® Envelope.

Note: For additional information, refer to page [25](#).

## Domestic

## UPS Next Day Air®

Zones	102	103	104	105	106	107	108	124*	125*	126*
36 Lbs.	\$74.75	\$101.00	\$184.20	\$195.35	\$209.50	\$215.65	\$224.35	\$233.35	\$214.10	\$248.10
37	75.30	104.65	188.60	204.35	214.20	225.60	227.15	238.35	218.70	252.10
38	75.45	106.25	191.65	204.55	218.35	225.75	230.85	242.75	222.75	257.00
39	77.95	108.10	195.25	211.85	223.55	230.70	235.05	247.50	227.10	257.10
40	78.10	108.25	195.40	212.00	223.70	230.85	235.20	252.45	231.65	257.20
41	81.70	112.15	202.40	217.45	232.60	236.40	245.05	257.45	236.20	273.15
42	82.90	114.40	206.35	222.15	236.55	242.00	250.70	262.70	241.00	273.25
43	85.15	116.65	210.45	226.60	241.45	245.85	260.35	268.00	245.85	273.35
44	87.05	118.85	214.00	230.85	245.90	249.00	261.75	273.80	251.20	287.10
45	88.25	121.40	217.80	235.05	246.05	257.20	266.35	278.10	255.20	287.20
46	90.70	124.00	221.60	238.05	254.55	257.65	270.55	282.95	259.65	296.20
47	91.80	126.65	224.65	242.40	257.80	266.60	274.55	287.50	263.75	296.30
48	91.95	129.15	224.80	246.65	257.95	266.75	278.35	292.85	268.70	296.40
49	92.15	130.20	224.95	246.80	258.10	266.90	280.80	298.00	273.40	302.85
50	92.30	130.30	225.10	246.95	258.25	267.05	280.95	298.10	273.50	303.00
51	98.55	137.60	239.15	257.95	274.55	281.05	291.75	308.20	283.90	311.75
52	100.00	140.55	242.70	262.75	278.35	286.15	306.50	315.55	289.50	323.40
53	101.15	142.80	246.35	267.20	280.30	292.25	306.65	319.60	294.40	323.50
54	103.65	145.70	250.30	271.15	280.45	298.60	308.70	326.90	299.95	332.35
55	103.80	148.40	255.15	274.70	280.60	302.80	314.05	331.45	304.50	335.75
56	107.10	151.15	259.95	278.35	293.55	309.05	319.40	336.00	309.35	340.40
57	110.20	155.25	264.00	282.25	299.85	314.40	333.20	341.60	314.55	346.20
58	111.60	156.30	266.20	286.10	305.20	320.25	333.35	348.35	320.10	353.15
59	112.30	158.90	270.90	290.60	307.30	325.40	334.85	350.30	321.40	358.50
60	112.50	159.05	274.55	294.25	307.45	331.30	340.25	357.65	329.65	362.75
61	116.70	164.55	278.45	299.40	319.10	336.75	349.25	367.20	336.90	372.60
62	120.25	167.50	282.65	303.25	324.05	341.65	362.25	371.70	342.15	377.25
63	122.25	170.80	283.10	307.85	329.50	346.55	362.40	377.85	347.80	383.55
64	124.50	172.90	286.40	315.00	332.95	352.90	362.55	383.60	353.30	389.50
65	124.65	177.45	295.80	316.65	333.10	358.40	379.45	383.70	353.40	389.60
66	129.00	179.45	296.30	316.80	345.65	364.70	379.55	390.25	359.65	396.35
67	129.65	184.05	305.20	325.85	351.45	371.95	380.50	402.65	370.90	409.15
68	133.70	188.75	309.20	335.05	356.75	375.25	386.70	403.55	371.75	410.05
69	133.85	188.90	313.30	335.20	356.90	378.85	393.15	403.65	383.25	410.15
70	134.00	189.05	317.05	339.75	362.25	379.00	398.65	403.75	388.40	410.25
71	138.15	195.75	317.20	344.25	362.40	387.95	403.45	403.85	395.45	410.35
72	139.30	197.80	317.30	348.90	364.00	391.80	409.90	410.00	395.55	417.55
73	139.45	203.25	320.90	354.00	369.10	397.85	412.75	438.50	402.35	446.90
74	139.65	204.65	321.15	357.95	369.25	403.40	412.90	438.60	402.40	447.00
75	139.85	206.40	326.50	358.10	369.40	403.55	413.05	438.70	402.50	447.10

\*Zone 124 is metro Alaska and Hawaii, zone 125 is Puerto Rico and zone 126 is remote Alaska and Hawaii.

Note: For additional information, refer to page 25.

## Domestic

## UPS Next Day Air®

Zones	102	103	104	105	106	107	108	124*	125*	126*
76 Lbs.	\$148.30	\$212.60	\$335.75	\$360.80	\$376.55	\$405.20	\$437.95	\$438.80	\$419.25	\$466.65
77	148.45	212.75	339.25	363.05	391.80	424.65	443.70	465.25	428.80	473.65
78	148.60	216.00	339.40	379.70	394.30	427.35	443.85	465.35	434.35	473.75
79	148.75	222.40	343.75	386.70	401.10	436.55	445.45	465.45	435.65	473.85
80	148.90	222.55	343.90	386.85	401.25	436.70	445.60	465.50	445.55	473.95
81	158.40	225.40	356.85	393.10	408.95	445.05	458.50	465.60	445.65	474.05
82	160.95	230.40	357.00	393.25	409.10	445.20	458.65	465.70	453.05	474.15
83	162.80	233.20	357.15	397.45	409.25	449.90	458.80	465.85	453.20	474.25
84	162.95	233.60	357.30	397.60	409.40	450.05	458.95	465.95	457.70	508.35
85	163.10	236.45	369.45	403.50	418.80	450.20	469.85	499.00	457.80	508.45
86	168.20	239.40	369.60	408.80	418.95	461.35	470.00	499.10	457.90	524.55
87	168.35	244.45	382.85	412.80	419.10	467.70	485.20	514.70	478.85	524.65
88	168.50	245.10	385.85	414.70	431.15	483.60	492.45	514.80	478.95	524.75
89	168.70	245.25	386.00	419.00	459.65	483.75	508.25	538.55	494.15	557.50
90	168.85	245.45	400.55	426.05	459.80	484.30	517.70	538.70	494.25	564.75
91	178.15	255.75	409.85	428.85	459.95	484.45	517.85	538.80	506.85	564.85
92	178.30	256.60	410.00	434.60	469.75	485.35	518.00	556.95	512.35	568.20
93	178.50	256.75	415.80	442.45	469.90	502.00	518.15	557.05	512.40	568.30
94	178.65	259.30	415.95	446.50	470.05	504.00	518.30	557.20	512.55	568.40
95	178.80	259.45	416.10	449.50	470.20	504.15	518.45	557.30	512.65	568.50
96	190.15	272.05	420.25	454.35	473.75	515.05	549.10	557.60	516.20	579.95
97	192.25	272.75	432.10	459.55	497.05	533.00	549.25	557.65	528.30	580.05
98	192.40	272.90	432.25	459.70	497.20	533.20	549.40	557.75	528.40	580.15
99	194.55	273.05	432.40	459.85	497.35	533.35	549.55	557.85	535.65	580.25
100	197.45	279.80	461.30	491.10	515.90	552.60	574.40	602.40	552.90	630.00
101	199.40	282.55	465.95	496.00	521.05	558.10	580.15	608.40	558.45	636.40
102	201.40	285.35	470.55	500.90	526.20	563.65	585.90	614.45	564.00	642.75
103	203.35	288.15	475.15	505.80	531.35	569.15	591.65	620.45	569.50	649.10
104	205.35	290.95	479.75	510.70	536.50	574.70	597.40	626.50	575.05	655.45
105	207.30	293.75	484.40	515.65	541.65	580.20	603.15	632.50	580.55	661.80
106	209.30	296.55	489.00	520.55	546.85	585.75	608.85	638.55	586.10	668.20
107	211.25	299.35	493.60	525.45	552.00	591.25	614.60	644.55	591.60	674.55
108	213.25	302.15	498.20	530.35	557.15	596.80	620.35	650.60	597.15	680.90
109	215.20	304.95	502.85	535.30	562.30	602.30	626.10	656.60	602.70	687.25
110	217.20	307.75	507.45	540.20	567.45	607.85	631.85	662.65	608.20	693.60
111	219.15	310.55	512.05	545.10	572.65	613.35	637.60	668.65	613.75	700.00
112	221.15	313.35	516.65	550.00	577.80	618.90	643.35	674.65	619.25	706.35
113	223.10	316.15	521.30	554.90	582.95	624.40	649.10	680.70	624.80	712.70
114	225.05	318.95	525.90	559.85	588.10	629.95	654.85	686.70	630.35	719.05
115	227.05	321.75	530.50	564.75	593.25	635.45	660.55	692.75	635.85	725.40

\*Zone 124 is metro Alaska and Hawaii, zone 125 is Puerto Rico and zone 126 is remote Alaska and Hawaii.

Note: For additional information, refer to page [25](#).



## Domestic

## UPS Next Day Air®

Zones	102	103	104	105	106	107	108	124*	125*	126*
116 Lbs.	\$229.00	\$324.55	\$535.15	\$569.65	\$598.40	\$641.00	\$666.30	\$698.75	\$641.40	\$731.80
117	231.00	327.35	539.75	574.55	603.60	646.50	672.05	704.80	646.90	738.15
118	232.95	330.15	544.35	579.45	608.75	652.05	677.80	710.80	652.45	744.50
119	234.95	332.95	548.95	584.40	613.90	657.55	683.55	716.85	657.95	750.85
120	236.90	335.75	553.60	589.30	619.05	663.10	689.30	722.85	663.50	757.20
121	238.90	338.50	558.20	594.20	624.20	668.65	695.05	728.90	669.05	763.60
122	240.85	341.30	562.80	599.10	629.35	674.15	700.80	734.90	674.55	769.95
123	242.85	344.10	567.40	604.00	634.55	679.70	706.50	740.95	680.10	776.30
124	244.80	346.90	572.05	608.95	639.70	685.20	712.25	746.95	685.60	782.65
125	246.80	349.70	576.65	613.85	644.85	690.75	718.00	753.00	691.15	789.00
126	248.75	352.50	581.25	618.75	650.00	696.25	723.75	759.00	696.65	795.40
127	250.75	355.30	585.85	623.65	655.15	701.80	729.50	765.05	702.20	801.75
128	252.70	358.10	590.50	628.60	660.30	707.30	735.25	771.05	707.75	808.10
129	254.70	360.90	595.10	633.50	665.50	712.85	741.00	777.10	713.25	814.45
130	256.65	363.70	599.70	638.40	670.65	718.35	746.75	783.10	718.80	820.80
131	258.65	366.50	604.30	643.30	675.80	723.90	752.45	789.10	724.30	827.20
132	260.60	369.30	608.95	648.20	680.95	729.40	758.20	795.15	729.85	833.55
133	262.60	372.10	613.55	653.15	686.10	734.95	763.95	801.15	735.40	839.90
134	264.55	374.90	618.15	658.05	691.25	740.45	769.70	807.20	740.90	846.25
135	266.55	377.70	622.75	662.95	696.45	746.00	775.45	813.20	746.45	852.60
136	268.50	380.50	627.40	667.85	701.60	751.50	781.20	819.25	751.95	859.00
137	270.50	383.30	632.00	672.75	706.75	757.05	786.95	825.25	757.50	865.35
138	272.45	386.10	636.60	677.70	711.90	762.55	792.70	831.30	763.00	871.70
139	274.45	388.90	641.25	682.60	717.05	768.10	798.40	837.30	768.55	878.05
140	276.40	391.70	645.85	687.50	722.25	773.60	804.15	843.35	774.10	884.40
141	278.40	394.45	650.45	692.40	727.40	779.15	809.90	849.35	779.60	890.80
142	280.35	397.25	655.05	697.30	732.55	784.65	815.65	855.40	785.15	897.15
143	282.30	400.05	659.70	702.25	737.70	790.20	821.40	861.40	790.65	903.50
144	284.30	402.85	664.30	707.15	742.85	795.70	827.15	867.45	796.20	909.85
145	286.25	405.65	668.90	712.05	748.00	801.25	832.90	873.45	801.75	916.20
146	288.25	408.45	673.50	716.95	753.20	806.75	838.65	879.50	807.25	922.60
147	290.20	411.25	678.15	721.90	758.35	812.30	844.40	885.50	812.80	928.95
148	292.20	414.05	682.75	726.80	763.50	817.80	850.10	891.55	818.30	935.30
149	294.15	416.85	687.35	731.70	768.65	823.35	855.85	897.55	823.85	941.65
150	296.15	419.65	691.95	736.60	773.80	828.85	861.60	903.60	829.35	948.00
Dimensional Weight of More Than 150 Pounds**										
Price Per Pound	1.98	2.80	4.62	4.92	5.16	5.53	5.75	6.03	5.53	6.32

\*Zone 124 is metro Alaska and Hawaii, zone 125 is Puerto Rico and zone 126 is remote Alaska and Hawaii.

\*\*For each UPS Next Day Air package with a dimensional weight of more than 150 pounds, multiply the weight by the price per pound.

Note: For additional information, refer to page [25](#).

## Domestic

# UPS Next Day Air Saver®

Guaranteed on-time delivery to commercial destinations within the 48 contiguous states and select locations in Alaska by 3:00 p.m. or 4:30 p.m. the next business day where UPS Next Day Air® delivery is committed by 10:30 a.m. or 12:00 p.m., respectively. Shipments to residential locations within the UPS Next Day Air Saver area are delivered by end of day. Not available to destinations where UPS Next Day Air is committed by end of day. Optional Saturday Pickup available. Saturday Delivery is not available.

Zones	132	133	134	135	136	137	138
Letter*	\$18.40	\$22.00	\$27.70	\$29.60	\$29.75	\$31.65	\$33.10
1 Lbs.	20.65	28.05	39.10	43.40	47.10	50.15	51.60
2	21.80	29.70	44.10	48.00	53.15	55.30	57.60
3	23.70	31.45	48.85	53.15	58.95	60.90	62.95
4	25.55	33.40	52.95	58.25	64.40	66.20	68.90
5	26.00	33.55	56.30	63.35	68.65	70.60	73.10
6	27.45	38.25	62.65	67.50	74.40	75.60	78.85
7	28.35	39.90	67.00	73.35	79.70	81.35	84.25
8	29.80	41.05	71.40	78.15	85.05	87.05	89.55
9	31.00	42.85	75.45	83.10	90.30	92.80	95.35
10	31.15	44.55	78.10	87.55	92.70	98.15	101.00
11	33.20	46.50	82.95	92.30	101.00	103.95	106.50
12	34.30	48.80	87.55	96.55	105.95	109.65	112.20
13	34.70	51.25	91.70	100.95	110.25	115.40	117.60
14	36.00	53.25	96.40	105.25	114.55	120.45	123.45
15	37.40	55.10	99.70	109.50	118.25	124.45	128.05
16	38.20	55.60	104.50	113.55	122.70	127.70	131.30
17	40.15	57.45	107.45	117.15	125.55	130.60	134.10
18	41.35	58.10	110.70	119.60	128.30	133.35	137.70
19	42.45	60.60	113.35	122.10	131.25	136.35	141.30
20	43.25	62.40	118.30	131.55	138.25	145.50	152.40
21	44.40	63.60	125.40	135.95	146.25	152.25	157.55
22	46.00	64.90	128.60	139.10	150.00	156.40	160.90
23	46.75	66.15	132.15	142.60	152.15	159.75	164.75
24	47.95	67.25	135.30	146.20	157.50	163.20	168.15
25	49.00	68.65	135.45	150.20	157.65	168.25	168.30
26	50.05	70.60	142.40	154.00	165.00	172.50	176.00
27	50.90	72.55	146.10	157.90	168.55	176.85	180.55
28	52.45	74.45	150.10	161.15	172.75	180.90	185.65
29	53.60	75.80	154.05	164.35	176.00	184.10	190.75
30	54.45	76.65	154.20	167.65	176.15	187.05	193.00
31	55.50	77.55	160.85	172.25	184.10	190.75	198.35
32	56.65	78.90	164.35	176.00	187.85	194.55	201.60
33	57.90	80.45	167.70	179.60	193.10	198.10	206.70
34	58.90	82.20	171.75	182.80	197.35	202.45	210.85
35	60.60	83.85	171.90	186.50	197.50	206.90	214.20

\*The Letter rate applies only to documents, correspondence and electronic media shipments that do not exceed eight ounces sent in a UPS Express® Envelope.

Note: For additional information, refer to page [25](#).

## Domestic

## UPS Next Day Air Saver®

Zones	132	133	134	135	136	137	138
36 Lbs.	\$61.70	\$85.65	\$179.15	\$190.35	\$204.55	\$210.75	\$219.50
37	62.85	86.80	183.25	194.95	209.30	214.40	222.30
38	63.95	88.55	186.60	199.55	213.50	217.45	226.05
39	65.55	90.65	190.25	203.75	218.65	221.30	230.25
40	66.60	92.80	190.40	207.10	218.80	226.05	230.40
41	67.75	94.05	197.45	212.55	227.80	230.25	240.30
42	69.00	95.40	201.40	217.25	231.75	234.80	246.00
43	70.15	97.45	205.50	221.75	236.65	239.55	251.35
44	71.35	99.15	209.10	226.05	241.15	243.60	257.10
45	72.55	101.30	212.95	230.25	241.30	248.10	261.70
46	73.65	103.00	216.70	233.25	249.80	252.95	265.90
47	75.20	105.15	219.80	237.60	253.10	258.10	269.95
48	76.35	107.25	219.95	241.90	253.25	262.10	273.75
49	77.50	109.35	220.10	242.05	253.40	262.25	276.25
50	79.00	111.00	220.25	242.20	253.55	262.40	276.40
51	80.15	113.10	234.35	253.25	269.95	276.00	287.20
52	81.70	114.80	237.95	258.10	273.75	281.60	292.70
53	83.20	117.20	241.60	262.55	275.75	287.70	298.75
54	84.35	119.50	245.60	266.50	275.90	294.15	304.25
55	85.90	122.00	250.45	270.10	276.05	298.30	309.65
56	87.50	124.10	255.25	273.75	289.05	304.60	315.00
57	89.40	126.75	259.35	277.35	294.50	310.00	319.20
58	91.35	129.65	261.25	281.25	300.75	315.85	325.05
59	92.90	132.95	266.25	285.75	302.85	321.05	330.55
60	94.35	135.90	269.65	289.75	303.00	327.00	335.95
61	96.00	138.45	273.85	294.95	314.70	332.45	341.70
62	98.60	140.45	278.10	298.75	319.70	337.35	348.00
63	100.10	143.25	278.55	303.40	325.15	342.30	354.30
64	100.60	143.85	278.70	308.05	328.65	348.65	354.45
65	103.65	148.55	291.00	312.20	328.80	354.20	365.85
66	105.55	148.70	291.80	312.40	341.40	360.55	370.55
67	107.10	154.60	300.75	321.50	347.25	365.85	376.20
68	109.05	157.45	304.75	326.15	352.55	371.15	382.30
69	111.05	160.05	308.90	330.85	352.70	374.75	388.05
70	113.25	163.40	312.65	335.45	358.10	374.90	394.70
71	115.40	165.95	312.80	340.00	358.25	383.60	399.45
72	117.80	168.50	312.95	344.70	359.85	387.75	405.95
73	119.50	172.30	316.50	349.75	364.95	393.85	408.75
74	119.95	172.70	316.65	353.75	365.10	399.40	408.90
75	123.60	177.65	322.15	353.90	365.25	399.55	409.15

Note: For additional information, refer to page [25](#).

## Domestic

## UPS Next Day Air Saver®

Zones	132	133	134	135	136	137	138
76 Lbs.	\$125.55	\$177.80	\$331.40	\$356.60	\$372.45	\$401.25	\$434.15
77	125.95	180.65	331.55	358.80	387.65	420.50	439.95
78	129.80	186.30	335.00	375.65	390.30	423.50	440.10
79	131.35	189.75	339.50	382.65	397.15	432.75	441.70
80	131.65	192.80	339.65	382.80	397.25	432.90	441.85
81	135.55	196.10	352.65	389.10	405.00	441.30	454.80
82	138.65	199.20	352.80	389.25	405.15	441.45	454.95
83	140.60	202.45	352.95	393.45	405.30	446.20	455.10
84	142.15	205.60	353.10	393.60	405.45	446.35	455.25
85	142.80	208.95	365.30	399.50	414.90	446.50	466.20
86	145.90	212.00	365.45	404.85	415.05	457.70	466.35
87	147.55	215.35	378.80	408.90	415.20	464.05	481.60
88	147.70	218.75	381.80	410.80	427.35	480.05	488.95
89	151.25	222.10	381.95	415.10	455.95	480.20	504.80
90	151.40	222.25	396.60	422.20	456.10	480.70	514.30
91	152.15	228.55	405.90	425.00	456.25	480.85	514.45
92	155.30	230.20	406.05	430.75	466.10	481.75	514.60
93	158.50	230.35	411.90	438.70	466.25	498.50	514.75
94	158.65	236.35	412.05	442.75	466.40	500.50	514.90
95	158.80	237.85	412.20	445.80	466.55	500.65	515.05
96	164.90	238.00	416.35	450.55	470.05	511.55	545.90
97	165.05	243.85	428.30	455.85	487.20	529.70	546.05
98	165.20	244.00	428.45	456.00	493.70	529.90	546.20
99	165.35	244.15	428.60	456.15	493.85	530.05	546.35
100	165.50	244.30	457.65	487.55	512.50	549.35	571.30
101	167.20	246.75	462.20	492.45	517.60	554.85	577.00
102	168.85	249.15	466.80	497.30	522.75	560.35	582.75
103	170.50	251.60	471.35	502.20	527.85	565.85	588.45
104	172.15	254.05	475.95	507.05	533.00	571.35	594.15
105	173.80	256.50	480.50	511.95	538.10	576.85	599.85
106	175.45	258.95	485.10	516.80	543.25	582.35	605.60
107	177.10	261.40	489.70	521.70	548.35	587.80	611.30
108	178.75	263.85	494.25	526.55	553.45	593.30	617.00
109	180.40	266.25	498.85	531.45	558.60	598.80	622.70
110	182.05	268.70	503.40	536.30	563.70	604.30	628.45
111	183.75	271.15	508.00	541.20	568.85	609.80	634.15
112	185.40	273.60	512.55	546.05	573.95	615.30	639.85
113	187.05	276.05	517.15	550.95	579.10	620.80	645.55
114	188.70	278.50	521.70	555.80	584.20	626.30	651.30
115	190.35	280.90	526.30	560.70	589.35	631.75	657.00

Note: For additional information, refer to page [25](#).

## Domestic

## UPS Next Day Air Saver®

Zones	132	133	134	135	136	137	138
116 Lbs.	\$192.00	\$283.35	\$530.85	\$565.55	\$594.45	\$637.25	\$662.70
117	193.65	285.80	535.45	570.45	599.60	642.75	668.40
118	195.30	288.25	540.00	575.30	604.70	648.25	674.15
119	196.95	290.70	544.60	580.20	609.85	653.75	679.85
120	198.60	293.15	549.15	585.05	614.95	659.25	685.55
121	200.30	295.60	553.75	589.95	620.10	664.75	691.25
122	201.95	298.00	558.30	594.80	625.20	670.20	697.00
123	203.60	300.45	562.90	599.70	630.35	675.70	702.70
124	205.25	302.90	567.45	604.55	635.45	681.20	708.40
125	206.90	305.35	572.05	609.45	640.60	686.70	714.10
126	208.55	307.80	576.60	614.30	645.70	692.20	719.85
127	210.20	310.25	581.20	619.20	650.85	697.70	725.55
128	211.85	312.70	585.80	624.05	655.95	703.20	731.25
129	213.50	315.10	590.35	628.95	661.10	708.70	736.95
130	215.15	317.55	594.95	633.80	666.20	714.15	742.70
131	216.85	320.00	599.50	638.70	671.35	719.65	748.40
132	218.50	322.45	604.10	643.55	676.45	725.15	754.10
133	220.15	324.90	608.65	648.45	681.60	730.65	759.80
134	221.80	327.35	613.25	653.30	686.70	736.15	765.55
135	223.45	329.80	617.80	658.20	691.85	741.65	771.25
136	225.10	332.20	622.40	663.05	696.95	747.15	776.95
137	226.75	334.65	626.95	667.95	702.10	752.65	782.65
138	228.40	337.10	631.55	672.80	707.20	758.10	788.40
139	230.05	339.55	636.10	677.70	712.35	763.60	794.10
140	231.70	342.00	640.70	682.55	717.45	769.10	799.80
141	233.40	344.45	645.25	687.45	722.60	774.60	805.55
142	235.05	346.90	649.85	692.30	727.70	780.10	811.25
143	236.70	349.30	654.40	697.20	732.85	785.60	816.95
144	238.35	351.75	659.00	702.05	737.95	791.10	822.65
145	240.00	354.20	663.55	706.95	743.10	796.55	828.40
146	241.65	356.65	668.15	711.80	748.20	802.05	834.10
147	243.30	359.10	672.75	716.70	753.35	807.55	839.80
148	244.95	361.55	677.30	721.55	758.45	813.05	845.50
149	246.60	363.95	681.90	726.45	763.60	818.55	851.25
150	248.25	366.40	686.45	731.30	768.70	824.05	856.95
Dimensional Weight of More Than 150 Pounds*							
Price Per Pound	1.66	2.45	4.58	4.88	5.13	5.50	5.72

\*For each UPS Next Day Air Saver package with a dimensional weight of more than 150 pounds, multiply the weight by the price per pound.

Note: For additional information, refer to page [25](#).

## Domestic

# UPS 2nd Day Air A.M.®

Guaranteed on-time delivery by 10:30 a.m. or 12:00 p.m. on the second business day to metropolitan commercial destinations in the 48 contiguous states where UPS Next Day Air® delivery is committed by 10:30 a.m. or 12:00 p.m., respectively. Not available to destinations where UPS Next Day Air is committed by end of day. Also not available to residential destinations. Optional Saturday Pickup available. Saturday Delivery is not available.

Zones	242	243	244	245	246	247	248
Letter*	\$14.95	\$15.30	\$15.90	\$17.80	\$22.45	\$23.50	\$23.85
1 Lbs.	15.65	16.00	16.60	18.60	23.45	24.55	24.95
2	15.85	16.35	16.95	19.80	26.00	28.25	29.60
3	15.95	16.85	17.95	21.80	29.85	32.75	33.90
4	16.45	17.40	19.40	25.45	34.50	37.40	38.60
5	16.90	18.00	21.15	28.25	38.45	41.60	43.90
6	17.65	18.65	23.00	30.90	42.80	46.30	48.10
7	18.40	20.50	24.95	33.75	48.10	51.30	52.95
8	19.15	22.35	26.65	36.80	53.25	56.55	58.25
9	20.15	23.35	28.85	39.50	57.90	62.00	63.95
10	21.10	24.85	31.05	42.20	61.80	67.45	69.15
11	22.05	26.15	32.50	45.10	66.70	72.30	74.90
12	23.20	27.70	34.25	47.65	71.90	77.50	80.10
13	24.85	29.10	35.55	50.50	76.60	81.25	84.75
14	26.05	30.65	37.85	53.40	81.25	85.55	88.55
15	27.05	31.40	39.70	55.45	85.55	89.30	92.60
16	27.70	32.40	41.45	57.25	89.30	93.85	96.50
17	28.55	33.40	43.20	59.95	93.30	98.90	101.00
18	29.50	34.50	44.80	62.10	97.15	103.25	106.90
19	30.65	35.45	46.10	64.60	100.70	108.00	110.45
20	31.75	37.00	47.90	67.60	104.30	111.70	114.55
21	33.25	38.40	49.70	69.90	108.00	115.55	119.80
22	34.20	40.25	51.05	71.85	111.55	119.95	124.25
23	35.05	41.15	52.90	73.90	115.55	123.85	128.90
24	35.85	42.75	54.55	76.75	119.75	128.70	133.50
25	37.00	44.00	55.65	79.40	123.65	133.25	138.05
26	38.15	45.20	57.70	82.00	127.85	137.85	141.85
27	39.35	46.50	59.10	84.90	132.20	142.45	146.30
28	40.60	48.05	60.50	86.90	135.55	146.10	149.80
29	41.70	48.90	62.30	88.95	139.20	149.80	154.25
30	42.45	50.20	64.45	91.85	143.00	153.80	158.20
31	43.70	51.95	66.20	93.90	146.30	157.15	162.40
32	44.35	53.10	68.10	96.20	150.55	161.50	166.35
33	45.60	54.45	69.95	98.25	154.60	165.25	170.60
34	47.05	55.45	71.45	101.70	159.30	169.30	174.75
35	48.00	57.10	73.00	103.75	164.05	173.60	179.05

\*The Letter rate applies only to documents, correspondence and electronic media shipments that do not exceed eight ounces sent in a UPS Express® Envelope.

Note: For additional information, refer to page [25](#).

## Domestic

## UPS 2nd Day Air A.M.®

Zones	242	243	244	245	246	247	248
36 Lbs.	\$48.75	\$58.45	\$74.45	\$105.85	\$168.45	\$179.05	\$183.65
37	49.65	59.25	76.30	108.55	173.05	183.80	188.50
38	50.50	60.15	78.20	110.75	177.40	188.60	193.60
39	52.05	61.75	79.55	112.95	181.70	193.60	198.70
40	53.40	63.35	81.40	115.55	185.85	198.35	203.10
41	54.80	64.90	82.35	117.65	190.00	203.55	208.55
42	55.65	66.50	84.05	120.10	194.15	208.55	213.80
43	56.85	67.85	85.30	122.10	198.70	212.45	218.25
44	57.90	68.70	87.25	124.25	202.55	216.05	222.55
45	58.05	70.35	88.50	126.05	206.20	220.10	225.85
46	59.85	71.15	90.25	127.90	209.70	223.60	231.30
47	61.10	72.60	91.85	129.75	213.80	227.10	235.85
48	62.30	74.30	93.45	131.60	217.65	231.00	239.80
49	63.55	76.00	95.10	133.95	221.30	234.35	244.30
50	64.50	76.95	96.55	136.20	225.10	237.90	248.20
51	65.45	77.85	98.20	138.20	228.80	238.00	252.50
52	66.20	79.05	99.95	141.50	232.30	246.65	256.85
53	67.50	80.55	101.40	143.60	235.85	251.00	260.05
54	68.45	81.85	102.95	145.80	239.80	255.95	264.00
55	69.75	83.30	104.15	146.05	244.05	260.80	267.90
56	70.80	84.40	104.25	146.15	244.15	260.95	272.70
57	71.65	85.75	107.40	152.95	252.10	269.40	277.75
58	73.00	87.25	109.30	155.50	256.85	273.95	281.95
59	73.90	88.25	111.45	155.65	261.65	278.45	286.55
60	74.00	89.05	113.20	160.55	266.25	283.15	290.15
61	76.00	90.25	114.50	160.65	266.35	283.30	290.60
62	76.90	92.05	114.60	160.75	266.45	283.40	290.70
63	77.05	93.45	114.75	164.30	278.00	296.05	305.80
64	77.15	94.35	114.85	164.40	282.05	300.85	305.95
65	81.25	96.30	120.70	169.50	285.15	305.90	315.10
66	82.30	97.20	122.40	169.60	285.30	309.75	315.25
67	83.00	99.15	122.50	172.35	285.40	312.55	315.35
68	84.00	99.95	126.10	175.35	289.20	312.65	319.15
69	85.35	100.95	126.20	178.55	292.75	312.75	324.75
70	86.65	103.00	129.75	186.65	305.90	326.85	338.95
71	87.40	104.40	129.85	186.80	306.00	327.00	339.35
72	87.55	105.50	131.75	186.90	314.30	334.10	340.95
73	87.65	105.60	131.85	190.00	316.85	334.20	341.05
74	87.75	105.70	131.95	192.50	316.95	334.35	346.70
75	91.25	108.70	133.50	195.00	317.05	338.60	351.10

Note: For additional information, refer to page [25](#).

## Domestic

## UPS 2nd Day Air A.M.®

Zones	242	243	244	245	246	247	248
76 Lbs.	\$91.35	\$108.80	\$135.10	\$195.10	\$317.15	\$338.75	\$351.20
77	91.45	108.90	136.60	195.20	317.30	338.90	351.35
78	92.30	109.85	136.70	195.35	317.40	339.00	351.45
79	94.85	115.30	141.85	205.85	334.55	363.05	365.20
80	94.95	116.55	141.95	205.95	338.55	363.15	377.05
81	95.80	116.65	142.10	206.05	338.65	363.25	377.15
82	96.75	119.45	145.90	213.60	338.85	363.35	381.85
83	98.60	119.60	150.00	213.70	349.85	375.25	384.80
84	98.70	119.70	150.10	213.80	349.95	375.35	394.50
85	103.60	122.45	151.60	220.80	350.10	375.45	394.65
86	105.05	124.10	153.20	220.95	350.20	375.60	394.75
87	105.80	126.55	155.25	221.05	350.30	375.70	394.85
88	106.70	127.15	156.05	221.15	350.40	375.80	401.75
89	107.95	128.95	156.95	221.30	354.70	385.45	402.90
90	108.05	129.50	157.05	221.40	373.50	408.00	409.70
91	108.15	129.60	157.15	221.50	373.65	408.10	409.85
92	108.30	130.40	157.30	221.65	373.75	408.20	424.90
93	109.50	132.25	164.45	221.75	373.85	408.30	425.65
94	111.25	132.35	164.60	221.85	374.00	408.45	426.15
95	111.35	132.50	164.70	221.95	374.10	408.55	426.30
96	116.35	133.35	166.15	226.15	386.30	408.65	444.20
97	117.55	133.45	166.25	229.35	401.00	438.10	444.35
98	117.65	133.55	166.35	229.45	401.15	438.20	444.50
99	118.55	134.55	170.05	229.55	401.25	438.30	444.60
100	119.05	134.95	176.60	255.95	425.60	456.35	467.25
101	120.25	136.30	178.35	258.50	429.85	460.90	471.95
102	121.45	137.65	180.15	261.10	434.10	465.45	476.60
103	122.65	139.00	181.90	263.65	438.35	470.05	481.25
104	123.85	140.35	183.65	266.20	442.60	474.60	485.95
105	125.00	141.70	185.45	268.75	446.85	479.15	490.60
106	126.20	143.05	187.20	271.30	451.15	483.70	495.30
107	127.40	144.40	188.95	273.90	455.40	488.30	499.95
108	128.60	145.75	190.75	276.45	459.65	492.85	504.65
109	129.80	147.10	192.50	279.00	463.90	497.40	509.30
110	130.95	148.45	194.25	281.55	468.15	502.00	514.00
111	132.15	149.80	196.00	284.10	472.40	506.55	518.65
112	133.35	151.15	197.80	286.65	476.65	511.10	523.30
113	134.55	152.50	199.55	289.25	480.90	515.65	528.00
114	135.75	153.80	201.30	291.80	485.15	520.25	532.65
115	136.90	155.15	203.10	294.35	489.45	524.80	537.35

Note: For additional information, refer to page [25](#).



## Domestic

## UPS 2nd Day Air A.M.®

Zones	242	243	244	245	246	247	248
116 Lbs.	\$138.10	\$156.50	\$204.85	\$296.90	\$493.70	\$529.35	\$542.00
117	139.30	157.85	206.60	299.45	497.95	533.90	546.70
118	140.50	159.20	208.40	302.05	502.20	538.50	551.35
119	141.70	160.55	210.15	304.60	506.45	543.05	556.05
120	142.85	161.90	211.90	307.15	510.70	547.60	560.70
121	144.05	163.25	213.70	309.70	514.95	552.15	565.40
122	145.25	164.60	215.45	312.25	519.20	556.75	570.05
123	146.45	165.95	217.20	314.85	523.45	561.30	574.70
124	147.65	167.30	219.00	317.40	527.75	565.85	579.40
125	148.80	168.65	220.75	319.95	532.00	570.40	584.05
126	150.00	170.00	222.50	322.50	536.25	575.00	588.75
127	151.20	171.35	224.30	325.05	540.50	579.55	593.40
128	152.40	172.70	226.05	327.60	544.75	584.10	598.10
129	153.60	174.05	227.80	330.20	549.00	588.70	602.75
130	154.80	175.40	229.55	332.75	553.25	593.25	607.45
131	155.95	176.75	231.35	335.30	557.50	597.80	612.10
132	157.15	178.10	233.10	337.85	561.75	602.35	616.75
133	158.35	179.45	234.85	340.40	566.05	606.95	621.45
134	159.55	180.80	236.65	343.00	570.30	611.50	626.10
135	160.75	182.15	238.40	345.55	574.55	616.05	630.80
136	161.90	183.50	240.15	348.10	578.80	620.60	635.45
137	163.10	184.85	241.95	350.65	583.05	625.20	640.15
138	164.30	186.20	243.70	353.20	587.30	629.75	644.80
139	165.50	187.55	245.45	355.80	591.55	634.30	649.50
140	166.70	188.90	247.25	358.35	595.80	638.85	654.15
141	167.85	190.25	249.00	360.90	600.10	643.45	658.80
142	169.05	191.60	250.75	363.45	604.35	648.00	663.50
143	170.25	192.95	252.55	366.00	608.60	652.55	668.15
144	171.45	194.30	254.30	368.55	612.85	657.15	672.85
145	172.65	195.65	256.05	371.15	617.10	661.70	677.50
146	173.80	197.00	257.85	373.70	621.35	666.25	682.20
147	175.00	198.35	259.60	376.25	625.60	670.80	686.85
148	176.20	199.70	261.35	378.80	629.85	675.40	691.55
149	177.40	201.05	263.10	381.35	634.10	679.95	696.20
150	178.60	202.40	264.90	383.95	638.40	684.50	700.85
Dimensional Weight of More Than 150 Pounds*							
Price Per Pound	1.20	1.35	1.77	2.56	4.26	4.57	4.68

\*For each UPS 2nd Day Air A.M. package with a dimensional weight of more than 150 pounds, multiply the weight by the price per pound.

Note: For additional information, refer to page [25](#).

## Domestic

## UPS 2nd Day Air®

Guaranteed delivery to all 50 states and Puerto Rico by the end of the second business day. Optional Saturday Pickup and Delivery available.

Zones	202	203	204	205	206	207	208	224*	225*	226*
Letter**	\$13.35	\$13.65	\$14.20	\$15.85	\$19.65	\$20.50	\$20.70	\$29.35	\$27.35	\$35.50
1 Lbs.	13.60	13.90	14.45	16.20	20.40	21.35	21.70	32.15	29.90	35.55
2	13.75	14.20	14.75	17.25	22.60	24.60	25.75	35.90	33.40	43.60
3	13.85	14.65	15.60	19.00	26.00	28.50	29.50	40.95	38.10	45.60
4	14.30	15.15	16.90	22.15	30.00	32.55	33.55	43.65	40.60	47.85
5	14.70	15.65	18.40	24.60	33.45	36.20	38.20	47.40	44.10	49.75
6	15.35	16.25	20.00	26.85	37.25	40.25	41.85	50.40	46.85	52.75
7	16.00	17.85	21.70	29.35	41.85	44.65	46.10	54.30	50.50	55.35
8	16.65	19.45	23.20	32.05	46.30	49.20	50.70	57.05	53.10	58.30
9	17.55	20.30	25.10	34.35	50.40	53.90	55.65	61.05	56.80	61.70
10	18.35	21.60	27.00	36.70	53.75	58.70	60.15	66.25	61.60	66.30
11	19.20	22.75	28.25	39.25	58.05	62.90	65.20	70.20	65.30	70.25
12	20.15	24.10	29.80	41.45	62.55	67.40	69.70	72.75	67.65	72.80
13	21.60	25.35	30.95	43.95	66.60	70.70	73.70	75.30	70.05	75.35
14	22.65	26.65	32.90	46.45	70.70	74.40	77.05	78.30	72.80	78.35
15	23.55	27.30	34.55	48.25	74.40	77.70	80.55	81.85	76.10	81.90
16	24.10	28.20	36.05	49.80	77.70	81.65	83.95	85.25	79.25	85.30
17	24.85	29.05	37.60	52.20	81.15	86.05	87.85	89.30	83.05	89.35
18	25.70	30.00	39.00	54.00	84.55	89.85	93.05	94.60	88.00	94.65
19	26.65	30.85	40.10	56.20	87.60	93.95	96.10	97.70	90.85	97.75
20	27.60	32.20	41.65	58.85	90.75	97.20	99.70	101.15	94.10	101.20
21	28.90	33.40	43.25	60.80	93.95	100.50	104.25	105.85	98.45	105.90
22	29.75	35.00	44.45	62.50	97.05	104.35	108.10	109.85	102.15	109.90
23	30.50	35.80	46.05	64.30	100.50	107.75	112.15	113.90	105.95	113.95
24	31.20	37.20	47.45	66.75	104.20	112.00	116.15	118.05	109.80	118.10
25	32.20	38.30	48.40	69.10	107.55	115.95	120.10	122.15	113.60	122.20
26	33.15	39.35	50.20	71.35	111.25	119.95	123.40	125.40	116.60	125.45
27	34.20	40.45	51.45	73.85	115.00	123.95	127.25	129.40	120.35	129.45
28	35.30	41.80	52.65	75.60	117.95	127.10	130.35	133.55	124.25	134.05
29	36.30	42.55	54.20	77.40	121.10	130.35	134.20	136.95	127.40	137.95
30	36.95	43.70	56.05	79.90	124.45	133.80	137.65	141.25	131.35	141.65
31	38.05	45.20	57.60	81.70	127.25	136.75	141.30	144.75	134.60	146.10
32	38.60	46.20	59.25	83.70	131.00	140.50	144.75	149.35	138.90	150.15
33	39.65	47.35	60.85	85.50	134.50	143.80	148.40	153.35	142.60	154.05
34	40.90	48.25	62.15	88.50	138.60	147.30	152.05	157.40	146.40	158.25
35	41.75	49.70	63.50	90.25	142.75	151.05	155.80	161.65	150.30	162.75

\*Zone 224 is metro Alaska and Hawaii, zone 225 is Puerto Rico and zone 226 is remote Alaska and Hawaii.

\*\*The Letter rate applies only to documents, correspondence and electronic media shipments that do not exceed eight ounces sent in a UPS Express® Envelope.

Note: For additional information, refer to page [25](#).

## Domestic

## UPS 2nd Day Air®

Zones	202	203	204	205	206	207	208	224*	225*	226*
36 Lbs.	\$42.40	\$50.85	\$64.80	\$92.10	\$146.60	\$155.80	\$159.80	\$165.40	\$153.80	\$166.40
37	43.20	51.55	66.40	94.45	150.55	159.95	164.00	169.65	157.80	171.25
38	43.95	52.35	68.05	96.35	154.35	164.10	168.45	173.60	161.45	174.95
39	45.30	53.70	69.20	98.30	158.10	168.45	172.90	177.70	165.25	179.25
40	46.45	55.10	70.85	100.50	161.70	172.60	176.70	181.25	168.55	183.65
41	47.65	56.45	71.65	102.35	165.35	177.10	181.45	185.25	172.25	185.35
42	48.40	57.85	73.10	104.50	168.90	181.45	186.05	189.45	176.15	189.50
43	49.45	59.05	74.20	106.25	172.90	184.85	189.90	193.00	179.45	194.30
44	50.40	59.75	75.90	108.10	176.25	187.95	193.65	196.80	183.00	197.65
45	50.50	61.20	77.00	109.65	179.45	191.50	196.50	199.70	185.70	201.55
46	52.10	61.90	78.55	111.30	182.45	194.55	201.25	204.50	190.20	205.70
47	53.15	63.15	79.90	112.90	186.05	197.60	205.20	208.45	193.85	210.60
48	54.20	64.65	81.30	114.50	189.35	200.95	208.65	211.95	197.10	214.20
49	55.30	66.15	82.75	116.55	192.55	203.90	212.55	215.90	200.75	215.95
50	56.10	66.95	84.00	118.50	195.85	207.00	215.95	216.00	200.85	216.05
51	56.95	67.70	85.45	120.20	199.10	207.10	219.70	223.25	207.60	223.30
52	57.60	68.75	86.95	123.10	202.10	214.60	223.50	223.75	208.10	223.80
53	58.75	70.10	88.20	124.95	205.20	218.40	226.30	226.35	211.25	226.40
54	59.60	71.25	89.55	126.85	208.65	222.70	229.70	229.90	213.80	229.95
55	60.65	72.50	90.60	127.05	212.35	226.95	233.10	234.35	220.25	234.40
56	61.60	73.40	90.70	127.15	212.45	227.05	237.25	237.30	220.90	237.35
57	62.35	74.60	93.40	133.10	219.35	234.40	241.65	241.70	225.05	241.75
58	63.50	75.90	95.10	135.30	223.50	238.35	245.35	245.40	228.65	245.45
59	64.30	76.80	96.95	135.40	227.65	242.25	249.30	249.35	232.10	249.40
60	64.40	77.50	98.50	139.70	231.65	246.40	252.45	252.50	234.90	252.55
61	66.15	78.55	99.65	139.80	231.75	246.50	252.85	252.90	238.80	252.95
62	66.90	80.05	99.75	139.90	231.85	246.60	252.95	256.90	246.60	256.95
63	67.00	81.30	99.85	142.95	241.85	257.60	266.10	266.15	250.75	266.20
64	67.10	82.10	99.95	143.05	245.40	261.75	266.20	266.25	250.85	266.30
65	70.70	83.80	105.05	147.45	248.10	266.15	274.20	274.25	255.35	274.30
66	71.60	84.60	106.50	147.55	248.20	269.50	274.30	274.35	259.70	274.40
67	72.25	86.30	106.60	149.95	248.30	271.95	274.35	274.40	263.35	275.35
68	73.10	86.95	109.70	152.60	251.65	272.05	277.70	282.50	267.45	282.55
69	74.25	87.80	109.80	155.35	254.70	272.15	282.55	282.60	271.30	282.65
70	75.40	89.60	112.90	162.40	266.15	283.40	294.90	295.20	274.55	295.25
71	76.05	90.85	113.00	162.50	266.25	284.50	295.25	295.30	275.30	295.35
72	76.15	91.80	114.60	162.60	273.50	290.70	296.65	296.75	275.95	296.80
73	76.25	91.90	114.70	165.35	275.65	290.80	296.75	296.85	279.05	296.90
74	76.35	92.00	114.80	167.45	275.75	290.90	301.65	302.20	290.10	302.25
75	79.40	94.55	116.15	169.65	275.85	294.60	305.50	305.55	293.30	305.60

\*Zone 224 is metro Alaska and Hawaii, zone 225 is Puerto Rico and zone 226 is remote Alaska and Hawaii.

Note: For additional information, refer to page [25](#).

## Domestic

## UPS 2nd Day Air®

Zones	202	203	204	205	206	207	208	224*	225*	226*
76 Lbs.	\$79.50	\$94.65	\$117.55	\$169.75	\$275.95	\$294.70	\$305.60	\$305.65	\$293.40	\$305.70
77	79.60	94.75	118.85	169.85	276.05	294.85	305.70	306.55	294.20	306.60
78	80.30	95.55	118.95	169.95	276.15	294.95	305.80	307.85	295.55	307.90
79	82.50	100.30	123.40	179.10	291.10	315.85	317.75	317.80	305.05	324.50
80	82.60	101.40	123.50	179.20	294.55	315.95	328.05	328.10	305.15	328.15
81	83.35	101.50	123.65	179.30	294.65	316.05	328.15	328.20	305.60	328.25
82	84.20	103.95	126.90	185.85	294.80	316.15	332.25	332.30	318.95	332.35
83	85.80	104.05	130.50	185.95	304.40	326.50	334.80	334.85	321.45	334.90
84	85.90	104.15	130.60	186.05	304.50	326.60	343.25	343.30	321.55	343.35
85	90.15	106.55	131.90	192.15	304.60	326.70	343.35	343.40	325.00	343.45
86	91.40	107.95	133.30	192.25	304.70	326.80	343.45	343.50	326.80	343.55
87	92.05	110.10	135.05	192.35	304.80	326.90	343.55	343.60	329.80	343.65
88	92.85	110.65	135.75	192.45	304.90	327.00	349.55	349.60	335.60	349.65
89	93.90	112.20	136.55	192.55	308.60	335.35	350.55	358.40	336.55	358.45
90	94.00	112.70	136.65	192.65	325.00	354.95	356.45	358.50	342.55	358.55
91	94.10	112.80	136.75	192.75	325.10	355.55	356.60	358.60	344.20	358.65
92	94.20	113.45	136.85	192.85	325.20	355.90	369.70	369.75	344.30	369.80
93	95.25	115.05	143.10	192.95	325.30	356.25	370.35	370.40	344.40	370.45
94	96.80	115.15	143.20	193.05	325.40	356.35	370.80	370.85	355.95	370.90
95	96.90	115.25	143.30	193.15	325.50	356.45	370.90	370.95	356.05	371.00
96	101.20	116.00	144.55	196.75	336.60	356.55	386.50	386.55	359.45	386.60
97	102.25	116.10	144.65	199.55	348.90	381.20	386.65	386.70	359.55	386.75
98	102.35	116.20	144.75	199.65	349.00	381.30	386.75	386.80	359.65	386.85
99	103.15	117.05	147.95	199.75	349.10	381.40	386.85	386.90	359.75	386.95
100	103.25	117.15	152.90	222.35	370.25	397.05	406.00	414.95	386.10	415.00
101	104.30	118.30	154.40	224.60	373.95	401.05	410.05	419.10	389.95	419.25
102	105.30	119.50	155.95	226.80	377.65	405.00	414.10	423.20	393.80	423.45
103	106.35	120.65	157.45	229.05	381.35	408.95	418.15	427.35	397.65	427.65
104	107.40	121.85	159.00	231.25	385.05	412.95	422.25	431.50	401.50	431.85
105	108.40	123.00	160.50	233.50	388.75	416.90	426.30	435.65	405.40	436.05
106	109.45	124.15	162.05	235.70	392.45	420.90	430.35	439.80	409.25	440.30
107	110.50	125.35	163.60	237.95	396.20	424.85	434.40	443.95	413.10	444.50
108	111.50	126.50	165.10	240.15	399.90	428.80	438.45	448.10	416.95	448.70
109	112.55	127.70	166.65	242.35	403.60	432.80	442.55	452.25	420.85	452.90
110	113.55	128.85	168.15	244.60	407.30	436.75	446.60	456.40	424.70	457.10
111	114.60	130.05	169.70	246.80	411.00	440.75	450.65	460.55	428.55	461.35
112	115.65	131.20	171.20	249.05	414.70	444.70	454.70	464.70	432.40	465.55
113	116.65	132.35	172.75	251.25	418.40	448.70	458.75	468.85	436.25	469.75
114	117.70	133.55	174.30	253.50	422.10	452.65	462.85	473.00	440.15	473.95
115	118.75	134.70	175.80	255.70	425.80	456.60	466.90	477.15	444.00	478.15

\*Zone 224 is metro Alaska and Hawaii, zone 225 is Puerto Rico and zone 226 is remote Alaska and Hawaii.

Note: For additional information, refer to page [25](#).

## Domestic

## UPS 2nd Day Air®

Zones	202	203	204	205	206	207	208	224*	225*	226*
116 Lbs.	\$119.75	\$135.90	\$177.35	\$257.95	\$429.50	\$460.60	\$470.95	\$481.30	\$447.85	\$482.40
117	120.80	137.05	178.85	260.15	433.20	464.55	475.00	485.45	451.70	486.60
118	121.85	138.25	180.40	262.40	436.90	468.55	479.05	489.60	455.55	490.80
119	122.85	139.40	181.90	264.60	440.60	472.50	483.15	493.75	459.45	495.00
120	123.90	140.55	183.45	266.85	444.30	476.45	487.20	497.90	463.30	499.20
121	124.95	141.75	185.00	269.05	448.00	480.45	491.25	502.05	467.15	503.45
122	125.95	142.90	186.50	271.30	451.70	484.40	495.30	506.20	471.00	507.65
123	127.00	144.10	188.05	273.50	455.40	488.40	499.35	510.35	474.85	511.85
124	128.05	145.25	189.55	275.70	459.10	492.35	503.45	514.50	478.75	516.05
125	129.05	146.45	191.10	277.95	462.80	496.30	507.50	518.65	482.60	520.25
126	130.10	147.60	192.60	280.15	466.50	500.30	511.55	522.80	486.45	524.50
127	131.10	148.75	194.15	282.40	470.20	504.25	515.60	526.95	490.30	528.70
128	132.15	149.95	195.70	284.60	473.95	508.25	519.65	531.10	494.20	532.90
129	133.20	151.10	197.20	286.85	477.65	512.20	523.75	535.25	498.05	537.10
130	134.20	152.30	198.75	289.05	481.35	516.15	527.80	539.40	501.90	541.30
131	135.25	153.45	200.25	291.30	485.05	520.15	531.85	543.55	505.75	545.55
132	136.30	154.65	201.80	293.50	488.75	524.10	535.90	547.70	509.60	549.75
133	137.30	155.80	203.30	295.75	492.45	528.10	539.95	551.85	513.50	553.95
134	138.35	156.95	204.85	297.95	496.15	532.05	544.00	556.00	517.35	558.15
135	139.40	158.15	206.40	300.20	499.85	536.00	548.10	560.15	521.20	562.35
136	140.40	159.30	207.90	302.40	503.55	540.00	552.15	564.30	525.05	566.60
137	141.45	160.50	209.45	304.65	507.25	543.95	556.20	568.45	528.90	570.80
138	142.50	161.65	210.95	306.85	510.95	547.95	560.25	572.60	532.80	575.00
139	143.50	162.85	212.50	309.10	514.65	551.90	564.30	576.75	536.65	579.20
140	144.55	164.00	214.00	311.30	518.35	555.90	568.40	580.90	540.50	583.40
141	145.55	165.15	215.55	313.50	522.05	559.85	572.45	585.05	544.35	587.65
142	146.60	166.35	217.10	315.75	525.75	563.80	576.50	589.20	548.25	591.85
143	147.65	167.50	218.60	317.95	529.45	567.80	580.55	593.35	552.10	596.05
144	148.65	168.70	220.15	320.20	533.15	571.75	584.60	597.50	555.95	600.25
145	149.70	169.85	221.65	322.40	536.85	575.75	588.70	601.65	559.80	604.45
146	150.75	171.05	223.20	324.65	540.55	579.70	592.75	605.80	563.65	608.70
147	151.75	172.20	224.70	326.85	544.25	583.65	596.80	609.95	567.55	612.90
148	152.80	173.35	226.25	329.10	547.95	587.65	600.85	614.10	571.40	617.10
149	153.85	174.55	227.80	331.30	551.70	591.60	604.90	618.25	575.25	621.30
150	154.85	175.70	229.30	333.55	555.40	595.60	609.00	622.40	579.10	625.50
Dimensional Weight of More Than 150 Pounds**										
Price Per Pound	1.04	1.18	1.53	2.23	3.71	3.98	4.06	4.15	3.87	4.17

\*Zone 224 is metro Alaska and Hawaii, zone 225 is Puerto Rico and zone 226 is remote Alaska and Hawaii.

\*\*For each UPS 2nd Day Air package with a dimensional weight of more than 150 pounds, multiply the weight by the price per pound.

Note: For additional information, refer to page [25](#).

## Domestic

## UPS 3 Day Select®

Guaranteed delivery by the end of the third business day to the 48 contiguous states.

Zones	302	303	304	305	306	307	308
1 Lbs.	\$7.95	\$9.20	\$9.90	\$11.40	\$14.25	\$15.45	\$16.75
2	8.05	9.75	10.70	12.60	15.75	17.15	19.65
3	8.95	10.25	11.75	14.00	18.60	19.20	22.45
4	9.95	11.35	12.25	15.80	20.60	21.90	24.85
5	10.55	12.15	13.35	17.20	23.20	24.20	27.45
6	11.15	13.25	14.80	18.90	25.05	26.90	30.05
7	11.55	14.30	16.00	20.10	27.10	30.80	33.05
8	12.15	15.50	17.30	21.60	29.35	32.95	36.00
9	12.90	16.45	18.65	22.85	31.50	35.10	38.80
10	13.55	16.95	19.55	24.30	33.15	37.75	41.60
11	14.50	17.90	20.70	25.50	35.30	39.65	44.10
12	15.25	19.20	21.55	27.05	37.60	41.75	46.80
13	16.20	20.10	22.55	28.35	39.65	44.15	49.70
14	16.60	21.30	23.95	29.70	41.60	46.55	52.25
15	17.45	21.50	24.95	30.30	43.90	48.70	55.25
16	17.65	22.45	25.80	31.30	45.75	51.20	57.55
17	18.25	22.55	26.85	32.85	47.55	53.25	60.20
18	18.90	23.15	27.85	34.30	49.25	55.70	62.25
19	19.45	23.85	28.85	35.55	50.95	57.90	64.45
20	20.00	25.05	30.30	37.10	52.80	60.10	66.95
21	20.80	26.45	30.55	38.35	53.90	62.30	69.05
22	21.45	27.55	32.20	39.50	56.35	64.50	71.60
23	22.10	28.25	33.40	40.80	58.00	66.55	74.00
24	22.70	28.35	34.20	42.25	60.00	68.85	76.55
25	23.60	29.55	35.40	43.70	61.60	71.20	79.10
26	24.50	30.35	36.55	45.00	63.45	73.65	81.45
27	25.25	31.05	37.85	46.65	65.95	76.25	84.00
28	26.05	32.20	38.80	47.70	68.15	78.55	86.70
29	26.60	32.40	39.95	48.90	70.10	80.95	89.45
30	27.20	32.90	41.20	50.60	72.40	83.05	91.95
31	27.90	34.75	42.15	51.65	74.55	85.50	94.45
32	28.40	35.45	43.55	53.10	76.45	87.90	97.20
33	29.20	35.95	44.60	54.50	78.75	89.25	99.25
34	29.70	36.75	45.55	55.80	80.65	92.25	102.20
35	30.40	38.30	46.85	57.20	82.40	93.60	104.65

## Notes:

- For additional information, refer to page [25](#).
- Shipments of Hazardous Materials using UPS 3 Day Select must be prepared in accordance with the appropriate Air Dangerous Goods requirements. Hazardous Materials contract service is available with a Scheduled Pickup.

## Domestic

## UPS 3 Day Select®

Zones	302	303	304	305	306	307	308
36 Lbs.	\$31.50	\$39.25	\$47.95	\$58.50	\$84.80	\$96.55	\$107.05
37	31.90	39.55	48.85	59.85	86.50	98.50	109.40
38	32.05	39.90	50.15	61.35	88.30	99.95	111.55
39	33.05	40.20	51.10	62.70	90.35	101.80	113.75
40	33.35	40.25	51.65	63.25	92.40	104.00	115.75
41	34.15	43.40	53.00	65.40	93.95	105.85	118.20
42	34.75	44.65	54.95	67.20	96.00	108.05	120.70
43	35.50	45.40	56.00	68.40	97.95	110.45	123.55
44	36.10	46.10	57.35	69.85	99.75	112.75	126.15
45	36.65	46.75	58.45	71.25	101.75	115.15	128.70
46	37.65	47.45	59.60	72.50	103.80	117.50	131.80
47	37.80	47.50	60.70	74.10	106.20	119.90	134.45
48	37.85	48.40	61.40	75.45	108.80	121.70	137.15
49	38.15	49.15	62.60	76.85	110.00	123.80	137.60
50	38.20	49.30	62.70	77.00	110.55	124.90	137.80
51	40.50	49.40	63.85	79.35	115.30	128.60	144.75
52	41.15	52.80	65.00	80.70	117.15	131.05	147.15
53	41.60	53.95	66.10	81.90	119.15	134.60	150.00
54	42.20	54.65	67.50	83.45	120.90	137.20	152.55
55	42.70	55.75	68.45	84.70	122.85	139.80	155.15
56	43.30	55.95	69.50	86.20	123.05	142.20	158.20
57	43.75	56.45	70.65	87.50	124.60	144.75	160.95
58	44.05	56.95	71.55	88.90	127.25	147.70	163.60
59	44.25	57.55	72.65	90.10	128.75	150.15	166.55
60	45.15	57.90	73.05	90.25	131.20	151.00	169.60
61	45.45	60.45	74.75	93.40	133.85	155.15	172.40
62	46.25	61.75	75.90	94.70	136.25	157.85	175.05
63	47.15	62.65	76.65	96.05	138.60	160.40	177.95
64	47.85	63.80	77.50	97.35	140.95	162.95	180.80
65	48.30	64.65	78.45	98.70	143.20	165.35	183.35
66	49.85	65.20	79.55	100.05	145.20	168.05	186.45
67	49.90	65.70	80.85	101.60	147.35	170.65	189.40
68	50.00	66.25	82.75	102.90	149.05	173.05	192.35
69	50.25	67.20	83.70	104.00	150.80	173.85	195.35
70	50.80	67.45	84.00	105.65	150.95	175.70	198.30
71	51.75	68.85	85.40	106.50	155.35	180.15	201.45
72	52.35	70.05	86.70	107.95	157.20	182.65	204.25
73	55.00	71.00	88.20	109.30	159.10	184.50	205.00
74	55.45	71.70	89.10	110.95	161.25	185.05	207.35
75	55.75	71.80	90.45	112.35	163.20	185.35	207.50

## Notes:

- For additional information, refer to page [25](#).
- Shipments of Hazardous Materials using UPS 3 Day Select must be prepared in accordance with the appropriate Air Dangerous Goods requirements. Hazardous Materials contract service is available with a Scheduled Pickup.

## Domestic

## UPS 3 Day Select®

Zones	302	303	304	305	306	307	308
76 Lbs.	\$55.90	\$72.15	\$90.85	\$114.40	\$166.00	\$192.70	\$213.70
77	58.25	72.45	92.15	115.35	168.05	195.15	216.20
78	58.30	72.65	93.05	116.25	168.10	198.45	218.75
79	59.00	73.60	93.20	116.90	168.25	199.30	221.50
80	59.05	74.55	94.15	117.00	168.40	200.00	222.05
81	59.35	75.70	94.70	118.15	168.55	200.45	224.20
82	59.45	77.30	96.20	120.15	178.85	206.55	226.75
83	60.45	78.15	96.75	121.50	179.55	207.15	229.50
84	61.30	80.00	98.10	123.05	179.75	207.60	231.65
85	61.45	81.65	100.00	125.80	185.55	213.20	235.30
86	64.30	83.30	102.40	126.95	187.75	215.25	238.25
87	65.10	84.65	103.75	128.30	189.15	220.05	240.75
88	65.20	85.80	104.30	129.65	189.30	220.20	243.10
89	65.30	87.15	105.35	131.00	191.40	222.30	245.50
90	65.35	88.00	106.45	132.35	193.60	223.20	248.05
91	68.45	89.10	107.50	134.30	193.75	225.00	251.55
92	68.65	89.65	108.50	135.70	195.75	225.80	254.45
93	68.70	90.05	109.90	137.05	195.90	231.95	257.30
94	68.80	90.60	111.05	140.25	200.20	235.55	260.35
95	68.90	91.10	111.80	142.45	201.35	236.25	263.25
96	69.05	91.60	113.75	145.55	203.55	236.40	264.65
97	69.45	92.40	114.95	147.35	205.95	241.10	268.95
98	69.55	92.55	115.10	147.50	206.10	244.35	271.05
99	74.30	93.20	117.20	147.65	207.95	246.00	274.75
100	74.35	93.70	117.35	150.30	215.10	250.90	280.00
101	74.75	94.65	119.25	151.70	217.15	253.45	283.85
102	76.00	95.60	121.20	153.30	219.35	255.95	286.65
103	76.75	96.10	122.40	154.75	221.55	258.35	289.45
104	77.45	96.60	123.50	156.25	223.65	260.90	292.20
105	78.20	97.00	124.70	157.85	225.80	263.40	295.10
106	78.95	97.40	126.00	159.30	227.90	265.90	297.90
107	79.70	98.35	127.20	160.75	230.15	268.50	300.65
108	80.45	99.30	128.30	162.35	232.30	270.90	303.50
109	81.15	100.10	129.50	163.80	234.40	273.45	306.35
110	81.75	101.05	130.70	165.30	236.55	275.95	309.10
111	82.50	102.00	131.80	166.80	238.70	278.45	311.95
112	83.25	102.95	133.10	168.30	240.90	281.00	314.65
113	83.60	103.80	134.30	169.75	242.95	283.45	317.55
114	84.85	104.75	135.50	171.35	245.15	286.00	320.40
115	85.60	105.65	136.60	172.80	247.35	288.50	323.10

## Notes:

- For additional information, refer to page [25](#).
- Shipments of Hazardous Materials using UPS 3 Day Select must be prepared in accordance with the appropriate Air Dangerous Goods requirements. Hazardous Materials contract service is available with a Scheduled Pickup.



## Domestic

## UPS 3 Day Select®

Zones	302	303	304	305	306	307	308
116 Lbs.	\$86.40	\$106.60	\$137.80	\$174.30	\$249.45	\$291.00	\$326.00
117	87.15	107.45	139.00	175.85	251.65	293.55	328.85
118	87.90	108.35	140.10	177.35	253.70	295.95	331.55
119	88.65	109.35	141.40	178.80	255.95	298.55	334.40
120	89.35	110.30	142.60	180.40	258.10	301.05	337.20
121	90.10	111.10	143.80	181.80	260.20	303.55	340.00
122	90.85	112.05	144.90	183.25	262.35	306.10	342.85
123	91.60	113.00	146.10	184.85	264.50	308.60	345.60
124	92.35	113.95	147.30	186.30	266.70	311.00	348.45
125	93.05	114.80	148.50	187.80	268.75	313.60	351.20
126	93.80	115.75	149.70	189.40	270.95	316.10	354.05
127	94.55	116.70	150.90	190.85	273.15	318.65	356.90
128	95.30	117.60	152.10	192.45	275.25	321.15	359.65
129	96.05	118.55	153.25	193.90	277.45	323.55	362.50
130	96.75	119.40	154.40	195.35	279.50	326.10	365.30
131	97.50	120.30	155.60	196.90	281.75	328.60	368.10
132	98.25	121.30	156.90	198.35	283.90	331.20	370.95
133	99.00	122.25	158.05	199.85	286.00	333.70	373.65
134	99.75	123.05	159.20	201.40	288.20	336.10	376.50
135	100.55	124.00	160.40	202.90	290.25	338.65	379.40
136	101.25	124.95	161.55	204.35	292.50	341.15	382.10
137	102.00	125.90	162.70	205.95	294.65	343.70	384.95
138	102.75	126.70	163.90	207.40	296.75	346.25	387.85
139	103.50	127.70	165.20	208.90	299.00	348.65	390.55
140	104.25	128.65	166.35	210.45	301.05	351.20	393.40
141	104.95	129.55	167.50	211.90	303.25	353.70	396.15
142	105.70	130.40	168.70	213.35	305.30	356.25	399.00
143	106.55	131.35	169.85	214.95	307.50	358.75	401.85
144	107.30	132.25	171.00	216.40	309.70	361.20	404.60
145	108.05	133.25	172.30	217.85	311.80	363.75	407.40
146	108.75	134.10	173.50	219.45	314.00	366.25	410.30
147	109.50	135.05	174.65	220.95	316.05	368.80	413.05
148	110.25	135.95	175.80	222.40	318.30	371.30	415.85
149	111.00	136.90	177.00	224.00	320.45	373.70	418.65
150	111.75	137.75	178.20	225.45	322.55	376.30	421.50
Dimensional Weight of More Than 150 Pounds*							
Price Per Pound	0.75	0.92	1.19	1.51	2.16	2.51	2.81

\*For each UPS 3 Day Select package with a dimensional weight of more than 150 pounds, multiply the weight by the price per pound.

## Notes:

- For additional information, refer to page [25](#).
- Shipments of Hazardous Materials using UPS 3 Day Select must be prepared in accordance with the appropriate Air Dangerous Goods requirements. Hazardous Materials contract service is available with a Scheduled Pickup.

## Domestic

# UPS Ground

Guaranteed day-definite delivery within one to five business days to all 50 states and Puerto Rico. Refer to UPS Ground Time in Transit maps at [ups.com/maps](https://www.ups.com/maps) to determine scheduled delivery.

Zones	2	3	4	5	6	7	8	44*	45*	46*
1 Lbs.	\$6.24	\$6.68	\$6.87	\$7.17	\$7.49	\$7.59	\$7.71	\$23.88	\$23.96	\$31.47
2	6.84	7.30	7.88	8.05	8.47	8.58	8.89	26.56	26.57	34.14
3	6.95	7.61	8.31	8.57	9.01	9.22	9.84	28.86	28.91	36.34
4	7.11	7.80	8.72	9.11	9.46	9.81	10.54	31.69	31.75	39.41
5	7.30	7.88	9.06	9.47	9.79	10.21	11.09	34.36	34.40	41.95
6	7.48	8.10	9.17	9.66	9.93	10.46	11.29	37.08	37.19	43.55
7	7.82	8.31	9.33	9.88	10.21	10.74	11.61	39.57	39.69	45.76
8	8.11	8.51	9.57	10.07	10.52	11.07	12.12	40.71	40.73	47.79
9	8.27	8.71	9.71	10.24	10.74	11.64	12.88	43.57	43.60	50.63
10	8.54	8.75	9.86	10.53	11.18	12.44	13.73	46.30	46.32	53.36
11	8.83	9.10	9.95	10.60	11.45	13.23	14.51	48.75	48.80	55.75
12	9.05	9.38	10.04	10.85	11.86	14.02	15.48	50.85	50.87	57.81
13	9.27	9.61	10.17	11.05	12.34	14.88	16.48	52.95	52.97	59.88
14	9.42	9.87	10.27	11.21	12.93	15.65	17.43	55.14	55.16	62.03
15	9.56	10.18	10.38	11.62	13.52	16.45	18.31	57.17	57.19	64.04
16	9.67	10.27	10.41	11.81	13.96	16.98	18.86	59.72	59.75	66.58
17	9.75	10.59	10.63	12.25	14.67	17.85	19.77	62.29	62.54	68.69
18	9.86	10.73	10.94	12.85	15.28	18.57	20.73	64.86	65.37	71.24
19	9.98	11.10	11.32	13.35	15.93	19.32	21.70	67.42	68.01	73.77
20	10.16	11.46	11.70	13.81	16.63	20.05	22.71	69.67	70.55	75.99
21	10.33	11.75	12.05	14.31	17.31	20.80	23.62	71.26	72.03	77.58
22	10.56	11.97	12.49	14.75	18.02	21.57	24.65	73.49	74.27	79.79
23	10.67	12.29	12.89	15.19	18.70	22.29	25.64	75.71	76.52	82.00
24	10.88	12.58	13.30	15.67	19.41	23.05	26.65	78.19	79.03	84.47
25	11.16	12.90	13.66	16.12	20.08	23.77	27.64	80.62	81.48	86.92
26	11.42	13.15	14.03	16.62	20.81	24.44	28.56	83.17	84.06	89.65
27	11.69	13.47	14.37	17.13	21.49	25.24	29.54	85.46	86.38	91.96
28	11.90	13.79	14.83	17.66	22.18	25.95	30.56	87.77	88.71	94.28
29	12.15	14.05	15.25	18.07	22.81	26.59	31.48	89.93	90.89	96.19
30	12.45	14.40	15.71	18.60	23.51	27.30	32.49	92.08	93.06	98.38
31	12.63	14.61	16.07	19.09	24.12	28.03	33.40	94.17	95.18	100.66
32	12.69	14.92	16.50	19.62	24.81	28.79	34.41	96.20	97.22	102.70
33	12.91	15.26	16.90	20.14	25.46	29.54	35.35	98.21	99.26	104.74
34	12.99	15.60	17.28	20.65	26.18	30.33	36.34	100.41	101.48	106.89
35	13.22	15.96	17.69	21.15	26.83	31.10	37.30	102.89	103.99	109.36

\*Zone 44 is metro Alaska and Hawaii, zone 45 is Puerto Rico and zone 46 is remote Alaska and Hawaii.

### Notes:

- For additional information, refer to page [25](#).
- UPS does not accept Hazardous Materials (including but not limited to ORM-Ds, Ltd Qty and combustibles) in UPS Ground Service destined to and from Alaska, Hawaii, Puerto Rico and Catalina Island.

## Domestic

# UPS Ground

Zones	2	3	4	5	6	7	8	44*	45*	46*
36 Lbs.	\$13.41	\$16.12	\$18.00	\$21.68	\$27.50	\$31.87	\$38.04	\$105.11	\$106.24	\$111.79
37	13.64	16.49	18.35	22.15	28.09	32.57	38.78	107.51	108.66	114.22
38	13.83	16.74	18.76	22.69	28.72	33.33	39.49	110.08	111.26	116.81
39	14.03	17.07	19.19	23.16	29.45	34.24	40.30	112.45	113.65	118.98
40	14.18	17.46	19.62	23.64	30.05	34.97	40.97	114.86	116.09	121.32
41	14.37	17.70	19.95	24.09	30.72	35.72	41.44	116.85	118.10	123.53
42	14.59	17.92	20.33	24.54	31.45	36.66	42.06	119.05	120.33	125.72
43	14.78	18.22	20.76	25.06	32.22	37.64	42.79	121.47	122.77	128.15
44	14.97	18.54	21.10	25.51	32.81	38.44	43.24	123.20	124.52	130.58
45	15.12	18.83	21.49	26.02	33.36	39.20	43.96	125.59	126.93	133.00
46	15.18	19.02	21.77	26.49	33.91	39.99	44.69	128.01	129.38	135.43
47	15.29	19.09	22.11	26.94	34.37	40.77	45.41	130.46	131.85	137.87
48	15.41	19.23	22.40	27.39	34.89	41.55	46.13	132.69	134.11	140.13
49	15.48	19.36	22.70	27.87	35.33	42.28	46.85	134.96	136.40	142.44
50	15.55	19.47	22.94	27.96	35.44	42.38	47.56	137.24	138.70	144.73
51	15.58	19.53	23.11	28.13	35.57	42.64	47.83	138.23	139.71	147.02
52	15.64	19.57	23.26	28.51	35.62	43.04	48.54	140.44	141.94	149.34
53	15.73	19.73	23.36	28.87	35.70	43.32	49.25	142.58	144.10	151.49
54	15.87	19.90	23.61	29.26	35.90	43.48	49.88	144.58	146.13	153.76
55	16.01	20.02	23.81	29.69	35.95	43.63	50.46	146.53	148.10	156.07
56	16.12	20.23	24.04	30.10	36.07	43.70	51.09	148.51	150.10	158.36
57	16.33	20.40	24.10	30.53	36.45	43.85	51.62	150.56	152.16	160.79
58	16.49	20.57	24.31	30.85	36.86	43.96	52.04	152.53	154.16	163.08
59	16.64	20.78	24.43	31.15	37.20	44.20	52.42	154.86	156.52	165.51
60	16.80	20.98	24.68	31.38	37.54	44.43	52.75	157.27	158.95	167.94
61	16.97	21.43	24.80	31.73	37.87	44.69	53.07	159.20	160.90	169.93
62	17.10	21.93	24.92	32.02	38.13	44.95	53.39	161.83	163.56	172.62
63	17.50	22.31	25.01	32.23	38.38	45.24	53.72	164.45	166.21	175.30
64	17.80	22.75	25.17	32.45	38.65	45.54	54.02	167.21	169.00	178.13
65	18.18	23.19	25.44	32.65	38.98	45.77	54.35	169.93	171.75	180.95
66	18.44	23.60	25.73	32.83	39.38	46.01	54.75	172.56	174.41	183.62
67	18.68	23.84	26.23	32.90	39.69	46.24	54.88	175.17	177.05	186.32
68	18.83	24.09	26.73	33.19	39.91	46.50	55.01	177.70	179.60	188.91
69	18.94	24.27	27.24	33.71	40.12	46.73	55.17	180.30	182.22	191.56
70	18.99	24.32	27.84	34.13	40.91	46.89	55.65	184.10	186.07	193.93
71	19.09	24.55	28.32	34.59	41.61	47.76	55.80	186.91	188.91	196.77
72	19.54	24.68	28.71	35.04	41.92	48.85	55.94	189.70	191.73	199.58
73	20.23	24.83	29.10	35.49	42.37	49.60	56.09	192.47	194.52	202.40
74	21.16	24.93	29.48	35.96	43.03	50.36	56.31	194.32	196.40	203.04
75	21.93	25.64	29.58	36.56	43.84	50.87	56.43	196.53	198.63	204.50

\*Zone 44 is metro Alaska and Hawaii, zone 45 is Puerto Rico and zone 46 is remote Alaska and Hawaii.

#### Notes:

- For additional information, refer to page [25](#).
- UPS does not accept Hazardous Materials (including but not limited to ORM-Ds, Ltd Qty and combustibles) in UPS Ground Service destined to and from Alaska, Hawaii, Puerto Rico and Catalina Island.

## Domestic

# UPS Ground

Zones	2	3	4	5	6	7	8	44*	45*	46*
76 Lbs.	\$22.77	\$26.57	\$29.67	\$37.16	\$44.39	\$51.71	\$56.73	\$198.95	\$201.08	\$206.94
77	23.64	27.18	30.26	37.63	44.66	52.69	56.82	200.59	202.73	208.15
78	24.36	27.70	30.90	38.04	44.92	53.57	56.87	201.66	203.81	209.65
79	25.22	28.85	31.68	38.63	45.85	53.88	57.29	201.70	203.85	210.24
80	25.90	29.67	32.42	39.17	46.63	54.64	57.71	203.82	205.99	211.34
81	26.50	30.19	33.17	39.45	47.25	55.47	57.88	205.52	207.72	212.42
82	27.38	30.88	33.93	40.18	47.34	56.14	58.15	206.55	208.76	213.41
83	28.17	31.51	34.67	40.47	47.94	56.90	58.81	208.81	211.05	214.22
84	29.01	32.27	35.37	41.24	48.66	57.61	59.48	211.21	213.47	216.61
85	29.79	33.07	36.05	41.90	49.41	58.22	60.13	213.66	215.94	219.04
86	30.61	33.81	36.79	42.43	50.00	58.74	60.80	215.91	218.22	221.30
87	31.50	34.59	37.61	42.57	50.65	59.34	61.47	218.34	220.67	223.70
88	32.49	35.37	38.30	43.24	51.31	59.96	62.15	220.74	223.10	226.11
89	33.62	36.01	39.03	43.91	51.95	60.58	62.83	223.05	225.43	228.39
90	34.72	36.60	39.61	44.21	52.20	60.69	63.49	225.31	227.72	231.55
91	35.28	37.22	40.38	44.67	52.75	60.83	64.17	227.73	230.16	233.05
92	36.13	37.92	40.97	45.33	53.42	61.10	64.86	229.89	232.35	235.20
93	36.99	38.65	41.76	45.96	53.84	61.32	65.52	232.14	234.62	237.46
94	37.85	39.35	42.34	46.56	54.47	61.44	66.21	234.33	236.84	239.63
95	38.74	40.01	43.00	47.18	54.83	61.65	66.90	236.59	239.11	241.88
96	39.60	40.69	43.72	47.71	55.15	61.99	67.55	238.76	241.31	244.03
97	40.51	41.46	44.39	48.46	55.81	62.09	68.25	241.04	243.62	246.30
98	41.43	42.14	45.24	49.04	56.44	62.55	68.92	243.18	245.78	248.45
99	42.34	42.80	46.10	49.65	57.09	63.18	69.61	245.46	248.09	250.72
100	43.13	43.50	46.95	50.39	57.72	63.81	70.29	247.75	250.39	252.99
101	43.86	44.20	47.81	51.10	58.34	64.43	70.95	250.01	252.68	255.24
102	44.32	44.86	48.36	51.77	58.94	65.02	71.64	252.32	255.01	257.55
103	45.09	45.55	48.96	52.28	59.49	65.58	72.27	254.59	257.31	259.81
104	45.81	46.21	49.54	52.84	60.05	66.15	72.95	257.00	259.75	262.21
105	46.55	46.91	50.10	53.39	60.62	66.73	73.58	259.29	262.06	264.48
106	47.32	47.60	50.68	53.93	61.18	67.32	74.25	261.69	264.48	266.87
107	48.01	48.32	51.26	54.48	61.73	67.92	74.92	264.11	266.93	269.29
108	48.70	49.01	51.84	55.02	62.30	68.51	75.58	266.51	269.35	271.67
109	49.40	49.69	52.41	55.57	62.85	69.09	76.26	268.79	271.66	273.95
110	50.01	50.41	53.00	56.10	63.46	69.71	76.92	271.07	273.96	276.21
111	50.56	50.97	53.60	56.65	64.00	70.29	77.75	274.15	277.08	279.99
112	51.10	51.52	54.18	57.20	64.54	70.89	78.59	277.24	280.20	283.78
113	51.59	52.07	54.77	57.73	65.12	71.47	79.24	279.65	282.64	286.19
114	52.19	52.65	55.37	58.28	65.68	72.05	79.90	282.09	285.10	288.63
115	52.75	53.24	55.99	58.84	66.21	72.67	80.54	284.49	287.53	291.04

\*Zone 44 is metro Alaska and Hawaii, zone 45 is Puerto Rico and zone 46 is remote Alaska and Hawaii.

### Notes:

- For additional information, refer to page [25](#).
- UPS does not accept Hazardous Materials (including but not limited to ORM-Ds, Ltd Qty and combustibles) in UPS Ground Service destined to and from Alaska, Hawaii, Puerto Rico and Catalina Island.

# Domestic

## UPS Ground

Zones	2	3	4	5	6	7	8	44*	45*	46*
116 Lbs.	\$53.30	\$53.96	\$56.57	\$59.27	\$66.66	\$73.11	\$81.04	\$286.25	\$289.31	\$293.35
117	53.84	54.53	57.15	59.82	67.21	73.69	81.70	288.54	291.62	295.63
118	54.40	55.11	57.76	60.36	67.76	74.28	82.34	290.82	293.93	297.94
119	54.97	55.70	58.35	60.89	68.32	74.87	83.40	295.02	298.18	303.66
120	55.92	56.26	58.96	61.46	68.88	75.46	84.07	297.45	300.63	306.11
121	56.53	56.74	59.56	61.90	69.32	75.88	84.55	299.43	302.63	308.69
122	56.93	57.04	60.16	62.44	69.86	76.46	85.24	301.97	305.20	311.26
123	57.51	57.66	60.78	62.98	70.41	77.06	85.91	304.54	307.79	313.83
124	58.06	58.21	61.41	63.55	70.99	77.63	86.55	307.08	310.37	316.42
125	58.64	58.79	62.02	64.10	71.53	78.22	87.21	309.64	312.95	318.99
126	59.22	59.36	62.63	64.52	71.95	78.65	87.74	311.56	314.89	321.55
127	59.77	59.96	63.25	65.07	72.50	79.22	88.37	314.11	317.46	324.13
128	60.37	60.39	63.87	65.63	73.04	79.78	89.06	316.66	320.05	326.71
129	60.94	60.96	64.48	66.20	73.60	80.36	89.72	319.20	322.61	329.28
130	61.52	61.55	65.07	66.71	74.14	80.94	90.39	321.76	325.20	331.86
131	62.10	62.15	65.73	67.17	74.55	81.38	91.30	325.22	328.69	337.68
132	62.69	62.76	66.34	67.71	75.10	81.94	91.96	327.77	331.28	340.28
133	63.28	63.36	66.97	68.25	75.63	82.52	92.62	330.33	333.86	342.87
134	63.85	63.94	67.62	68.83	76.21	83.08	93.32	332.90	336.45	345.48
135	64.34	64.57	68.23	69.40	76.83	83.69	93.97	335.43	339.02	348.08
136	64.87	65.16	68.88	69.99	77.44	84.30	94.66	337.98	341.59	350.66
137	65.44	65.79	69.52	70.49	77.89	84.82	95.32	340.56	344.20	353.28
138	66.04	66.40	70.20	71.15	78.66	85.52	95.98	343.10	346.77	355.89
139	66.63	67.06	70.85	71.75	79.26	86.11	96.66	345.66	349.36	358.48
140	67.23	67.70	71.51	72.34	79.89	86.71	97.33	348.06	351.78	360.94
141	67.82	68.33	72.20	72.90	80.35	87.15	97.81	349.80	353.54	363.40
142	68.09	68.98	72.86	73.50	80.94	87.75	98.46	352.27	356.04	365.91
143	68.69	69.61	73.54	74.09	81.57	88.37	99.14	354.66	358.45	368.36
144	69.30	70.25	74.22	74.68	82.18	88.97	99.80	357.10	360.91	370.83
145	69.54	70.92	74.90	75.28	82.80	89.56	100.47	359.62	363.46	373.43
146	70.14	71.54	75.57	75.86	83.41	90.15	101.11	362.18	366.05	376.04
147	70.73	72.20	76.29	76.46	84.01	90.77	101.80	364.72	368.62	378.63
148	71.18	72.85	76.95	77.07	84.64	91.38	102.48	367.27	371.20	381.24
149	71.57	73.51	77.63	77.64	85.25	91.96	103.63	371.60	375.57	387.55
150	72.18	74.17	78.92	80.26	85.89	92.58	104.30	374.16	378.16	393.92
Dimensional Weight of More Than 150 Pounds**										
Price Per Pound	0.49	0.50	0.53	0.54	0.58	0.62	0.70	2.50	2.53	2.63

\*Zone 44 is metro Alaska and Hawaii, zone 45 is Puerto Rico and zone 46 is remote Alaska and Hawaii.

\*\*For each UPS Ground package with a dimensional weight of more than 150 pounds, multiply the weight by the price per pound.

### Notes:

- For additional information, refer to page [25](#).
- UPS does not accept Hazardous Materials (including but not limited to ORM-Ds, Ltd Qty and combustibles) in UPS Ground Service destined to and from Alaska, Hawaii, Puerto Rico and Catalina Island.

# Originating Within the U.S. 48 Contiguous States

## Air Freight

Weight Breaks (Lbs.)	Destination U.S. 48							Destination			Destination Canada			
								AK/HI Metro	PR	AK/HI Extended				

### UPS Next Day Air® Freight

Guaranteed next-business-day delivery by 12:00 p.m. or 5:00 p.m., depending on destination to most major metropolitan areas within and between the 48 contiguous states, Puerto Rico and Canada (excluding intra-Canada). For UPS zone information, refer to the 48 Contiguous States Zone Charts at [ups.com/rates](https://ups.com/rates) for UPS Next Day Air®.

For UPS zone information, refer to pages 33 to 37 for UPS Worldwide Express®.

Zones	102	103	104	105	106	107	108	125			81	82
151-499	\$1.42	\$1.96	\$3.16	\$4.60	\$4.88	\$5.80	\$6.39	For Next Business Day Service to AK/HI Metro, UPS Next Day Air® Freight NGS is available.	\$5.27	For Next Business Day Service to AK/HI Extended, UPS Next Day Air Freight NGS is available.	\$4.42	\$4.72
500-999	1.40	1.92	2.91	4.53	4.85	5.78	6.24		5.27		4.42	4.72
1,000-1,999	1.37	1.88	2.84	4.36	4.76	5.73	6.08		4.91		4.07	4.34
2,000 or more	1.34	1.84	2.80	3.91	4.66	5.70	6.03		4.91		4.07	4.34
Minimum Charge	103.00	177.00	267.00	337.00	359.00	374.00	419.00		727.00		409.00	448.00

### UPS 2nd Day Air® Freight

Guaranteed delivery by 12:00 p.m. or 5:00 p.m. on the second business day, depending on destination to most major metropolitan areas within and between the 48 contiguous states, Puerto Rico and Canada (excluding intra-Canada). For UPS zone information, refer to the 48 Contiguous States Zone Charts at [ups.com/rates](https://ups.com/rates) for UPS 2nd Day Air®.

For UPS zone information, refer to pages 33 to 37 for UPS Worldwide Expedited®.

Zones	202	203	204	205	206	207	208	225			71	72
151-499	\$1.05	\$1.71	\$2.16	\$2.29	\$3.42	\$4.57	\$5.37	For Second Business Day Service to AK/HI Metro, UPS 2nd Day Air® Freight NGS is available.	\$3.61	For Second Business Day Service to AK/HI Extended, UPS 2nd Day Air Freight NGS is available.	\$3.22	\$3.40
500-999	1.03	1.61	2.02	2.25	3.31	4.42	5.05		3.61		3.22	3.40
1,000-1,999	1.01	1.58	1.94	2.22	3.21	4.37	4.88		3.36		2.93	3.09
2,000 or more	0.99	1.47	1.90	1.98	2.86	3.76	4.30		3.36		2.93	3.09
Minimum Charge	101.00	165.00	204.00	250.00	282.00	337.00	365.00		474.00		326.00	345.00

### UPS 3 Day Freight®

Guaranteed day-definite delivery within three to four business days by 5:00 p.m. to most major metropolitan areas within and between the 48 contiguous states, Puerto Rico and Canada. For UPS zone information, refer to the 48 Contiguous States Zone Charts at [ups.com/rates](https://ups.com/rates) for UPS 3 Day Select®.

For UPS zone information, refer to pages 33 to 37 for UPS Standard™ to Canada.

Zones	302	303	304	305	306	307	308				51	52	53	54	55	56
151-499	\$0.88	\$1.53	\$1.83	\$2.03	\$2.92	\$3.58	\$4.12	For Services to AK/HI Metro, UPS Next Day Air Freight NGS and UPS 2nd Day Air Freight NGS are available.	For Services to PR, UPS Next Day Air Freight and UPS 2nd Day Air Freight are available.	For Services to AK/HI Extended, UPS Next Day Air Freight NGS and UPS 2nd Day Air Freight NGS are available.	\$1.28	\$1.65	\$1.95	\$2.32	\$2.62	\$2.92
500-999	0.80	1.43	1.80	1.95	2.72	3.42	4.01				1.26	1.63	1.92	2.26	2.56	2.85
1,000-1,999	0.77	1.35	1.67	1.87	2.65	3.24	3.93				1.22	1.55	1.87	2.19	2.47	2.76
2,000 or more	0.72	1.31	1.66	1.77	2.57	3.18	3.89				1.17	1.50	1.77	2.11	2.38	2.64
Minimum Charge	82.36	82.36	98.20	104.54	118.27	135.16	152.06				159.45	205.91	244.98	289.33	326.29	364.30

For guarantee details, service availability, delivery time commitments, to request a pickup or to view the "UPS Air Freight Terms and Conditions of Contract for UPS Air Freight Services in the United States, Canada and International," visit [ups-scs.com/terms](https://ups-scs.com/terms).

#### Notes:

- Door-to-door delivery for shipments of more than 150 pounds.
- All of the rates above are per pound and minimum charges are per shipment unless otherwise specified.
- A.M., P.M., B1, B2 and B3 points are defined by the current version of UPS Supply Chain Solutions® Quick Zip program, available at [forwarding.ups-scs.com/quickzip](https://forwarding.ups-scs.com/quickzip). UPS Supply Chain Solutions service points are subject to change without prior notice.

# Originating Within the U.S. 48 Contiguous States

## Air Freight

Weight Breaks (Lbs.)	Destination U.S. 48	Destination			Destination Canada
		AK/HI Metro	PR	AK/HI Extended	

### UPS Next Day Air® Freight NGS

Delivery the next business day by 12:00 p.m. or 5:00 p.m., depending on destination to most areas within and between all 50 states, Puerto Rico and Canada. For UPS zone information, refer to the 48 Contiguous States Zone Charts at [ups.com/rates](https://ups.com/rates) for UPS Next Day Air®.

For UPS zone information, refer to pages 33 to 37 for UPS Worldwide Express®.

Zones	102	103	104	105	106	107	108	124	125	126	81	82
151-499	\$1.29	\$1.78	\$2.88	\$4.19	\$4.44	\$5.28	\$5.81	\$6.52	\$4.80	\$6.83	\$4.02	\$4.30
500-999	1.27	1.75	2.65	4.12	4.41	5.26	5.68	6.31	4.80	6.62	4.02	4.30
1,000-1,999	1.25	1.71	2.58	3.97	4.33	5.21	5.53	6.05	4.47	6.56	3.70	3.95
2,000 or more	1.22	1.67	2.55	3.56	4.24	5.19	5.49	5.99	4.47	6.42	3.70	3.95
Minimum Charge	94.00	161.00	243.00	307.00	327.00	340.00	381.00	741.00	662.00	812.00	372.00	408.00

### UPS 2nd Day Air® Freight NGS

Delivery by 12:00 p.m. or 5:00 p.m. on the second business day, depending on destination to major areas within and between the 50 states, Puerto Rico and Canada. For UPS zone information, refer to the 48 Contiguous States Zone Charts at [ups.com/rates](https://ups.com/rates) for UPS 2nd Day Air®.

For UPS zone information, refer to pages 33 to 37 for UPS Worldwide Expedited®.

Zones	202	203	204	205	206	207	208	224	225	226	71	72
151-499	\$0.96	\$1.56	\$1.97	\$2.08	\$3.11	\$4.16	\$4.89	\$5.50	\$3.55	\$5.89	\$2.93	\$3.09
500-999	0.94	1.47	1.84	2.05	3.01	4.02	4.60	5.46	3.55	5.77	2.93	3.09
1,000-1,999	0.92	1.44	1.77	2.02	2.92	3.98	4.44	5.19	3.30	5.69	2.67	2.81
2,000 or more	0.90	1.34	1.73	1.80	2.60	3.42	3.91	4.96	3.30	5.65	2.67	2.81
Minimum Charge	92.00	150.00	186.00	228.00	257.00	307.00	332.00	697.00	427.00	740.00	297.00	314.00

### UPS 3 Day Freight® NGS

Day-definite delivery within three to four business days by 5:00 p.m. to most areas within and between the 48 contiguous states, Puerto Rico and Canada. For UPS zone information, refer to the 48 Contiguous States Zone Charts at [ups.com/rates](https://ups.com/rates) for UPS 3 Day Select®.

For UPS zone information, refer to pages 33 to 37 for UPS Standard™ to Canada.

Zones	302	303	304	305	306	307	308	For Services to PR, AK and HI, UPS Next Day Air Freight NGS and UPS 2nd Day Air Freight NGS are available.	51	52	53	54	55	56
151-499	\$0.80	\$1.39	\$1.67	\$1.85	\$2.66	\$3.26	\$3.75		\$1.16	\$1.50	\$1.77	\$2.11	\$2.38	\$2.66
500-999	0.73	1.30	1.64	1.77	2.48	3.11	3.65		1.15	1.48	1.75	2.06	2.33	2.59
1,000-1,999	0.70	1.23	1.52	1.70	2.41	2.95	3.58		1.11	1.41	1.70	1.99	2.25	2.51
2,000 or more	0.66	1.19	1.50	1.61	2.34	2.89	3.54		1.06	1.37	1.61	1.92	2.17	2.40
Minimum Charge	75.00	75.00	89.00	95.00	108.00	123.00	138.00		145.00	187.00	223.00	263.00	297.00	332.00

For service availability, delivery time commitments, to request a pickup or to view the "UPS Air Freight Terms and Conditions of Contract for UPS Air Freight Services in the United States, Canada and International," visit [ups-scs.com/terms](https://ups-scs.com/terms).

#### Notes:

- Door-to-door delivery for shipments of more than 150 pounds.
- All of the rates above are per pound and minimum charges are per shipment unless otherwise specified.
- A.M., P.M., B1, B2 and B3 points are defined by the current version of UPS Supply Chain Solutions® Quick Zip program, available at [forwarding.ups-scs.com/quickzip](https://forwarding.ups-scs.com/quickzip). UPS Supply Chain Solutions service points are subject to change without prior notice.

## Export

# Shipment Pricing

**UPS Worldwide Express Plus<sup>®</sup>, UPS Worldwide Express<sup>®</sup>, UPS Worldwide Express Freight<sup>®</sup>, UPS Worldwide Saver<sup>®</sup>, UPS Worldwide Expedited<sup>®</sup> and UPS Standard<sup>™</sup>**

Shipment pricing is advantageous because rates are based on the total weight of a shipment, not the sum of the rates for each package in a shipment.

### What Qualifies

1. The shipment consists of multiple packages, using the same service, shipped on the same day to a single consignee.
2. You use WorldShip<sup>®</sup>, UPS Internet Shipping, UPS CampusShip<sup>®</sup>, the UPS Developer Kit or a UPS Ready<sup>®</sup> solution that supports full international service, or a UPS Worldwide Services Waybill. UPS Mobile<sup>™</sup> supports package and document shipments originating from the U.S., Canada, UK, Germany, France and Italy.

### What Does Not Qualify

Shipment pricing does not apply to UPS Express<sup>®</sup> Envelopes, UPS Express<sup>®</sup> Paks, the UPS 10 KG Box<sup>®</sup>, the UPS 25 KG Box<sup>®</sup> or packages recorded in a UPS Shipping Record book; they are each considered separate shipments.

### Rates

Rates are based on the total billable weight of all packages in the shipment. Compare each package's actual weight to its dimensional weight. The greater of the two is the billable weight and should be used to calculate the rate. For multiple-package shipments, total the billable weight of all packages in the shipment. Refer to pages [16](#) and [17](#) for instructions on calculating dimensional and billable weight.

If the payer of the shipping charges is located in the origin country, the shipment will be charged the export rate (Origin Country Export Rates). When the payer of the shipping charges is located in the destination country, the shipment will be charged the import rate (Destination Country Import Rates). If the destination country does not have

import rates, the shipment will be charged the export rate (Origin Country Export Rates). When the payer of the shipping charges is located in a third country (neither origin nor destination country), the shipment will be charged the Origin Country Export Rates, except as otherwise agreed to by UPS and the contracting party.

For shipments weighing 150 pounds or less, locate the rate for the total weight of the shipment on the appropriate rate chart.

For shipments weighing more than 150 pounds, multiply the total weight (rounded to the next whole pound) by the appropriate price per pound. The amount billed will be the result of this calculation or the minimum rate shown, whichever is greater.

For a multiple-package UPS Standard shipment, the minimum charge will be based on an average weight of 15 pounds per package.

### Customs Brokerage

For UPS Worldwide Express Plus, UPS Worldwide Express, UPS Worldwide

Saver, UPS Worldwide Expedited and UPS Standard<sup>™</sup> to Mexico rates include routine, in-house, customs clearance by UPS Supply Chain Solutions<sup>®</sup>. Additional charges will apply if customs clearance is performed by customs brokerage offices other than those designated by UPS for clearing the services listed above.

Customs clearance for the services listed is provided by the UPS Supply Chain Solutions customs brokerage offices designated by UPS for handling package customs clearance. Other UPS Supply Chain Solutions customs brokerage offices charge fees for clearance of packages and freight.

For UPS Standard<sup>™</sup> to Canada, charges for customs clearance are not included in the rate. UPS will provide Customs Brokerage Services, unless otherwise specified by the importer. Customs brokerage charges, duties and taxes will be billed to the importer, unless otherwise indicated by the shipper. Canada brokerage rates are available at [ups.com/cacustomsclearance](https://www.ups.com/cacustomsclearance).

### Useful Information – International Shipping

<b>Import/Export Support</b> Information on international shipping and trade	Visit <a href="https://www.ups.com/international">ups.com/international</a>
<b>Shipping Forms</b> Import/export documents	Visit <a href="https://www.ups.com/intl_forms">ups.com/intl_forms</a>
<b>UPS Paperless<sup>®</sup> Invoice</b> Send Commercial Invoices and other customs documents electronically, saving time and paper	Visit <a href="https://www.ups.com/paperlessinvoice">ups.com/paperlessinvoice</a>
<b>UPS TradeAbility<sup>®</sup></b> Harmonizer, landed cost and compliance tools	Visit <a href="https://www.ups.com/tradeability">ups.com/tradeability</a>
<b>International Customer Service</b> Assistance with international shipments	Call 1-800-782-7892



## Export

## UPS Worldwide Express®

## UPS Worldwide Express Plus®

Guaranteed delivery by 8:30 a.m. on the next business day to Canada, 9:00 a.m. on the second business day to Europe and 9:00 a.m. on the second or third business day to Asia. Delivery to more than 25 countries and territories, including major cities in Canada, Europe and Asia. Rates include door-to-door delivery with routine, in-house, customs clearance by UPS Supply Chain Solutions®. Add \$40.00 to the appropriate UPS Worldwide Express rate for each UPS Worldwide Express Plus shipment.

## UPS Worldwide Express

Guaranteed delivery by 10:30 a.m. or 12:00 p.m. to more than 65 countries and territories. Delivery is guaranteed on the next business day to Canada and for documents to Mexico, the second business day to Europe and Latin America and the second or third business day to Asia. Rates include door-to-door delivery with routine, in-house, customs clearance by UPS Supply Chain Solutions.

Zones	81	82	84	901	903	904	905	906	907	908	909	911	912	913	921
Letter*	\$38.95	\$40.50	\$41.90	\$52.90	\$60.25	\$61.45	\$60.50	\$79.20	\$112.85	\$114.10	\$50.45	\$61.25	\$58.75	\$58.85	\$49.85
Pak 1 Lbs.**	63.15	65.05	61.20	71.20	84.40	80.80	79.00	95.20	129.80	132.75	65.50	82.00	76.45	78.95	63.55
Pak 2 Lbs.**	67.15	70.25	64.30	74.30	85.90	89.15	84.40	126.70	153.75	156.70	69.95	94.25	82.35	88.00	82.20
10 KG Box†	130.93	134.88	162.60	208.05	231.75	241.64	279.10	353.80	356.44	355.69	208.19	237.03	240.96	237.02	271.75
25 KG Box†	229.33	236.02	242.46	291.01	342.94	386.63	498.43	587.29	639.62	638.11	311.10	386.64	343.76	386.62	466.85
1 Lbs.	69.20	74.55	70.90	84.70	99.10	89.80	86.70	107.35	143.95	148.65	78.30	91.85	89.00	88.15	75.55
2	76.85	81.50	77.80	96.60	115.85	107.65	103.00	134.40	163.70	168.30	88.80	104.60	102.80	104.00	94.65
3	86.75	89.85	89.90	112.20	129.25	123.55	120.20	160.65	198.50	198.60	106.05	119.00	115.75	119.90	104.45
4	92.80	99.95	97.20	130.45	143.15	138.00	134.25	187.95	224.40	234.30	120.55	132.95	125.35	134.90	116.30
5	97.95	109.55	109.80	147.95	161.30	155.65	150.45	218.05	255.75	256.40	142.25	151.95	149.15	152.75	131.90
6	100.85	114.25	120.40	156.55	172.80	170.40	164.70	245.20	267.35	266.30	150.35	166.35	163.05	163.20	153.55
7	104.00	120.15	130.70	165.50	183.15	185.35	179.40	272.45	291.10	297.85	159.45	181.10	180.35	177.50	170.50
8	109.10	127.80	141.05	173.85	194.60	199.70	193.25	297.70	312.40	319.95	170.00	195.80	191.95	185.85	184.75
9	112.95	132.85	150.85	183.45	208.50	214.75	207.85	322.00	323.90	338.75	177.30	209.65	206.45	195.60	200.35
10	116.55	133.70	154.75	184.35	219.65	223.50	219.80	340.00	329.70	340.65	182.95	223.85	210.70	208.80	206.15
11	116.90	133.95	159.35	184.60	222.65	224.40	222.75	347.80	339.25	342.50	184.00	236.20	211.15	216.60	214.70
12	117.70	134.65	162.20	186.05	226.00	229.20	229.90	356.90	349.90	355.40	185.20	238.55	215.35	222.60	226.45
13	133.60	154.55	182.50	213.90	254.00	268.95	260.25	425.95	395.95	403.85	209.20	271.45	254.75	243.95	236.60
14	141.10	162.80	188.70	228.20	269.80	289.65	279.45	456.20	430.90	434.75	223.50	280.60	270.45	257.00	246.00
15	146.60	168.25	199.00	236.05	278.20	303.85	294.25	480.00	456.45	459.90	231.55	294.95	283.80	269.50	255.55
16	151.95	173.60	203.10	244.40	291.10	316.00	306.05	501.80	481.35	497.35	240.10	305.90	298.25	280.25	267.60
17	156.30	178.75	210.60	253.35	300.00	327.85	317.40	522.05	494.95	503.10	248.20	316.75	309.25	290.45	276.85
18	161.75	186.10	211.95	261.85	309.50	338.75	327.85	540.50	523.70	528.30	255.85	329.00	317.55	300.25	286.25
19	166.05	191.65	215.65	270.15	317.40	350.05	338.90	558.85	544.60	586.15	264.05	339.80	333.00	310.35	295.70
20	172.25	198.15	216.05	273.65	322.20	361.35	349.80	573.60	563.40	593.90	272.20	350.55	336.50	320.25	304.35
21	176.45	203.20	216.25	273.95	325.15	362.10	360.80	575.00	591.30	614.50	273.00	361.40	336.75	330.25	313.90
22	176.95	203.45	217.00	274.20	328.50	366.00	361.95	575.30	601.90	618.70	273.25	372.95	337.10	340.30	323.15
23	177.25	205.05	217.40	277.30	329.55	368.50	362.25	575.55	606.35	627.45	273.50	379.95	337.15	353.30	330.35
24	177.60	205.80	217.90	278.90	332.50	370.55	362.55	575.75	610.45	628.35	273.80	380.80	337.50	354.65	340.20
25	178.55	207.35	219.35	285.45	334.60	374.05	364.75	586.10	619.80	630.70	278.85	384.05	341.75	359.95	351.00

\*The Letter rate applies only to documents, correspondence and electronic media shipments of no commercial value that do not exceed eight ounces sent in a UPS Express® Envelope.

\*\*UPS Express® Pak rates apply to shipments weighing two pounds or less, customs value is less than \$100.00 and UPS Express Pak is selected at the time of shipping.

†Shipments exceeding the maximum weights (10 KG/22 pounds and 25 KG/55 pounds) will be charged the regular UPS Worldwide Express Plus or UPS Worldwide Express rate. Available only when the shipper is paying the shipping charges.

**Note:** For additional information, refer to page [25](#).

## Export

## UPS Worldwide Express®

Zones	81	82	84	901	903	904	905	906	907	908	909	911	912	913	921
26 Lbs.	\$200.00	\$230.20	\$246.60	\$321.70	\$374.00	\$422.05	\$409.20	\$688.00	\$671.55	\$676.80	\$318.85	\$413.40	\$388.85	\$374.30	\$359.15
27	212.25	244.75	263.85	333.90	395.25	441.20	428.70	710.05	705.25	742.50	336.95	433.00	415.10	387.45	367.35
28	219.65	248.25	271.25	344.75	404.95	457.00	442.50	732.00	724.05	763.30	346.75	448.40	429.20	397.50	376.60
29	223.60	251.25	276.35	351.20	414.45	468.50	453.65	747.10	746.20	787.70	353.60	455.95	440.05	407.50	385.85
30	228.15	255.70	279.60	358.65	423.10	479.95	464.75	763.10	771.45	814.60	361.95	467.65	442.45	417.55	394.40
31	233.50	262.45	285.20	366.20	431.70	496.75	484.35	784.45	794.25	839.25	371.65	483.05	458.75	427.65	404.70
32	238.35	266.75	286.70	369.65	441.10	508.85	496.60	800.15	804.50	844.70	382.75	494.15	465.65	438.05	413.95
33	243.15	272.15	289.95	384.35	450.50	520.55	508.00	816.30	827.15	852.05	389.00	505.20	467.65	448.10	423.10
34	248.00	276.40	291.80	393.20	459.55	531.75	519.00	831.15	838.80	856.65	396.85	516.70	481.45	457.80	431.95
35	252.10	280.85	294.85	404.10	468.65	545.20	530.35	846.05	856.55	867.25	404.90	530.05	491.85	469.95	441.50
36	255.45	285.25	296.70	415.35	476.85	560.10	543.60	862.60	878.00	878.50	412.45	544.95	517.25	483.05	450.05
37	260.60	290.50	300.15	424.25	485.75	566.65	553.10	864.15	880.80	895.35	419.95	550.25	529.60	487.85	459.90
38	264.00	294.50	301.35	425.95	494.50	581.90	572.60	892.50	888.30	912.05	426.95	565.05	540.75	501.00	469.05
39	268.75	298.50	307.25	436.85	503.45	596.00	578.60	908.45	907.85	929.00	435.65	575.40	551.35	513.10	477.90
40	273.60	302.45	310.40	446.90	511.60	600.70	580.90	923.45	925.70	943.75	442.65	586.05	552.30	517.15	487.60
41	278.40	306.45	311.80	454.65	520.70	612.35	595.15	938.40	946.75	958.75	450.00	600.20	553.80	527.20	497.55
42	282.95	311.20	319.15	460.45	530.20	624.05	606.25	953.35	952.65	974.35	457.20	613.35	579.15	537.20	507.00
43	286.60	317.75	321.00	469.80	539.60	635.60	617.30	968.65	968.20	1,007.60	464.65	626.15	587.05	547.20	517.40
44	290.65	322.70	324.85	475.95	549.10	647.25	622.45	970.25	990.25	1,012.40	471.65	634.55	599.10	557.25	526.70
45	295.15	326.55	332.00	483.20	557.30	661.20	643.25	998.90	1,003.30	1,018.10	479.10	639.30	611.25	569.45	537.90
46	298.50	333.65	337.70	490.90	566.20	674.85	654.60	1,011.20	1,020.20	1,101.95	485.65	652.25	618.20	581.05	548.40
47	302.90	337.10	343.35	499.40	575.30	682.20	665.95	1,012.65	1,041.50	1,118.30	493.50	665.60	631.35	587.40	559.25
48	307.00	343.35	347.80	506.80	583.90	693.85	677.35	1,041.90	1,061.45	1,121.40	501.05	679.45	635.25	597.40	570.55
49	310.45	346.65	353.05	514.10	593.00	705.05	688.25	1,056.40	1,077.40	1,149.20	508.90	691.55	635.75	607.05	581.30
50	314.85	350.75	353.45	514.85	600.70	715.85	698.85	1,071.30	1,097.40	1,153.45	516.15	700.35	641.80	616.35	595.10
52	322.25	357.50	358.55	535.25	619.20	743.85	720.85	1,102.00	1,108.60	1,159.25	525.10	727.80	665.05	640.45	616.75
54	327.20	363.00	372.05	547.15	631.25	759.55	741.45	1,132.65	1,127.10	1,162.10	534.20	747.75	678.15	658.20	636.80
56	334.05	370.00	380.20	564.25	650.15	787.30	767.80	1,162.20	1,154.70	1,199.50	550.95	774.85	722.60	681.25	655.75
58	340.85	376.85	387.60	581.35	671.80	814.95	793.90	1,191.65	1,195.80	1,236.95	567.85	801.05	747.50	704.30	676.75
60	351.60	385.25	395.40	600.55	694.85	842.60	827.75	1,223.05	1,234.50	1,242.05	587.35	823.60	771.65	726.85	697.25
62	358.25	392.35	401.40	617.95	718.35	870.00	854.70	1,253.75	1,271.80	1,271.50	605.00	858.35	788.40	750.45	718.35
64	364.90	398.25	402.25	634.15	740.70	908.45	883.75	1,284.40	1,282.50	1,300.45	620.30	872.90	812.10	774.00	739.15
66	369.75	404.60	413.90	650.35	754.45	925.65	903.70	1,314.25	1,287.10	1,330.80	635.85	893.95	828.30	797.00	759.00
68	376.80	411.65	425.15	667.00	773.20	952.65	929.75	1,344.50	1,330.25	1,444.15	651.20	905.75	834.95	820.35	781.05
70	384.65	417.95	431.40	682.80	791.40	980.40	956.05	1,374.05	1,359.80	1,459.25	666.65	929.10	858.50	844.15	800.80

Note: For additional information, refer to page 25.

## Export

## UPS Worldwide Express®

Zones	81	82	84	901	903	904	905	906	907	908	909	911	912	913	921
72 Lbs.	\$388.65	\$421.25	\$433.05	\$697.40	\$810.65	\$1,003.50	\$973.60	\$1,412.65	\$1,395.75	\$1,492.55	\$672.85	\$975.20	\$871.65	\$864.10	\$822.85
74	399.05	431.70	436.55	713.10	828.80	1,027.65	992.85	1,435.40	1,429.85	1,523.80	691.15	989.55	894.10	884.85	845.65
76	404.65	438.40	445.55	728.85	848.05	1,036.15	1,008.60	1,463.35	1,459.95	1,551.80	709.25	998.25	943.90	892.20	868.10
78	408.40	444.20	449.35	738.00	867.20	1,058.80	1,030.60	1,492.05	1,467.30	1,588.05	727.10	1,020.10	966.80	911.65	890.70
80	413.15	449.70	460.65	747.65	885.50	1,083.45	1,049.90	1,520.75	1,523.70	1,594.50	742.55	1,030.70	990.10	932.95	913.15
82	417.30	455.25	470.50	765.30	905.45	1,102.75	1,069.20	1,538.90	1,529.15	1,658.00	744.20	1,052.05	1,000.25	949.60	914.70
84	421.20	460.65	475.25	783.35	920.60	1,121.95	1,088.50	1,554.25	1,572.60	1,687.80	750.70	1,073.35	1,013.90	966.10	936.45
86	425.85	466.55	475.95	797.00	941.95	1,141.30	1,107.90	1,562.80	1,617.70	1,689.10	768.40	1,094.60	1,027.45	982.65	958.50
88	430.55	471.70	477.95	812.45	961.30	1,160.35	1,127.25	1,585.05	1,655.25	1,742.15	785.90	1,115.90	1,041.00	999.15	979.90
90	435.25	477.10	488.70	818.20	971.60	1,179.60	1,146.50	1,600.35	1,689.95	1,786.25	803.15	1,137.15	1,054.70	1,015.70	999.65
92	440.00	482.35	497.20	829.30	990.50	1,198.85	1,165.90	1,615.80	1,726.80	1,789.55	817.40	1,158.45	1,068.15	1,032.25	1,024.65
94	444.70	488.50	501.60	846.75	1,007.40	1,218.10	1,185.25	1,624.20	1,762.80	1,810.10	832.05	1,179.70	1,081.80	1,048.85	1,044.60
96	449.45	494.20	506.05	860.95	1,031.25	1,237.20	1,204.55	1,644.65	1,816.45	1,829.90	848.25	1,201.05	1,095.55	1,065.30	1,062.50
98	454.20	498.50	509.95	868.70	1,052.55	1,250.50	1,223.90	1,645.55	1,836.75	1,838.75	857.85	1,222.30	1,101.10	1,081.90	1,081.50
100	458.40	503.40	510.45	869.25	1,055.05	1,251.90	1,242.90	1,646.00	1,874.00	1,913.45	861.65	1,237.60	1,104.45	1,102.95	1,085.25
105	480.95	525.15	536.05	912.70	1,107.00	1,314.55	1,304.50	1,728.35	1,984.15	2,008.50	902.20	1,298.40	1,159.65	1,157.10	1,127.90
110	503.45	549.00	561.45	956.15	1,160.10	1,377.10	1,366.55	1,810.65	2,060.00	2,103.90	945.20	1,359.15	1,214.85	1,211.35	1,136.95
115	526.15	573.90	587.05	999.70	1,212.50	1,439.75	1,428.65	1,892.95	2,153.70	2,198.75	988.15	1,419.65	1,270.10	1,265.30	1,172.95
120	549.25	598.90	612.45	1,043.15	1,265.30	1,502.25	1,490.75	1,975.20	2,247.15	2,294.15	1,031.10	1,480.10	1,325.30	1,319.15	1,219.75
125	572.15	623.90	638.05	1,086.60	1,317.90	1,564.85	1,551.00	2,057.60	2,340.80	2,389.65	1,074.00	1,541.50	1,380.55	1,373.90	1,266.85
130	595.00	648.90	663.60	1,130.00	1,370.85	1,627.40	1,611.65	2,139.80	2,434.60	2,484.25	1,116.95	1,603.15	1,435.75	1,428.80	1,313.25
135	617.85	673.80	689.05	1,173.45	1,423.45	1,690.05	1,672.00	2,222.10	2,527.95	2,579.50	1,159.90	1,663.80	1,490.85	1,482.85	1,359.40
140	640.70	698.75	714.60	1,216.90	1,476.35	1,752.60	1,733.85	2,304.40	2,621.70	2,673.95	1,202.90	1,725.45	1,546.10	1,537.75	1,409.45
145	663.00	723.70	740.05	1,260.35	1,528.70	1,815.25	1,794.20	2,386.75	2,715.30	2,768.25	1,245.85	1,788.30	1,601.30	1,592.65	1,460.30
150	685.65	748.00	765.50	1,303.80	1,581.70	1,877.75	1,855.00	2,469.05	2,808.85	2,863.45	1,288.80	1,848.65	1,656.55	1,647.55	1,509.95

Determining the Rate

## Shipments of More Than 150 Pounds\* (non-pallet)

Zones	81	82	84	901	903	904	905	906	907	908	909	911	912	913	921
Price Per Pound	\$4.58	\$4.99	\$5.11	\$8.70	\$10.55	\$12.52	\$12.37	\$16.47	\$18.73	\$19.09	\$8.60	\$12.33	\$11.05	\$10.99	\$10.07
Minimum Rate	685.65	748.00	765.50	1,303.80	1,581.70	1,877.75	1,855.00	2,469.05	2,808.85	2,863.45	1,288.80	1,848.65	1,656.55	1,647.55	1,509.95

\*Applies to single-package shipments with a dimensional weight of more than 150 pounds and multiple-package shipments of more than 150 pounds.

Note: For additional information, refer to page [25](#).

## Export

# UPS Worldwide Express Freight®

Guaranteed delivery by end of business day from/to more than 35 countries and territories. Delivery is guaranteed on the next business day to Canada, the second business day to Europe and Latin America and within two to three business days to Asia. Rates include door-to-door and non door-to-door delivery with routine, in-house, customs clearance by UPS Supply Chain Solutions® for palletized shipments of more than 150 pounds.

## Door-to-Door

Zones	481	482	484	401	402	403	404	406	407	409	411	412	413	420	421
151-999 Lbs. (Price per Lbs.)	\$4.42	\$4.72	\$4.89	\$8.28	\$8.81	\$9.71	\$11.70	\$15.25	\$18.29	\$7.99	\$11.25	\$10.19	\$8.16	\$8.17	\$9.58
1,000 Lbs. or More (Price per Lbs.)	4.07	4.34	4.50	7.62	8.11	8.93	10.76	14.03	16.64	7.35	10.35	9.37	7.51	7.52	9.58
Minimum Rate	667.42	712.72	738.39	1,250.28	1,330.31	1,466.21	1,766.70	2,302.75	2,761.79	1,206.49	1,698.75	1,538.69	1,232.16	1,233.67	1,446.58

## Non Door-to-Door: Drop-off, Hold at Location, Drop-off and Hold at Location

Zones	481	482	484	401	402	403	404	406	407	409	411	412	413	420	421
151-999 Lbs. (Price per Lbs.)	\$4.17	\$4.47	\$4.64	\$8.03	\$8.56	\$9.46	\$11.45	\$15.00	\$18.04	\$7.74	\$11.00	\$9.94	\$7.91	\$7.92	\$9.33
1,000 Lbs. or More (Price per Lbs.)	3.82	4.09	4.25	7.37	7.86	8.68	10.51	13.78	16.39	7.10	10.10	9.12	7.26	7.27	9.33
Minimum Rate	629.67	674.97	700.64	1,212.53	1,292.56	1,428.46	1,728.95	2,265.00	2,724.04	1,168.74	1,661.00	1,500.94	1,194.41	1,195.92	1,408.83

### Notes:

- Door-to-door refers to shipments picked up and delivered to addresses designated by the shipper.
- Drop-off refers to shipments that are dropped off at a UPS Worldwide Express Freight Center and delivered to a designated address.
- Hold at Location refers to shipments picked up at a designated address and held at a UPS Worldwide Express Freight Center for pickup.
- Drop-off and Hold at Location refers to shipments that are dropped off and held at a UPS Worldwide Express Freight Center for pickup.
- For UPS Worldwide Express Freight, additional charges may apply to larger pallets. Refer to page [119](#) for more information. Shipments over 4,400 pounds require prior authorization.
- For additional information, refer to page [25](#).

## Export

## UPS Worldwide Saver®

Guaranteed delivery by end of business day to more than 220 countries and territories. Delivery is guaranteed on the next business day to Canada and for documents to Mexico, the second business day to Europe and Latin America and within two to three business days to Asia. Rates include door-to-door delivery with routine, in-house, customs clearance by UPS Supply Chain Solutions®.

Zones	481	482	484	401	402	403	404	405	406	407	408	409	411	412	413	420	421
Letter*	\$38.00	\$39.20	\$40.50	\$51.20	\$48.50	\$58.40	\$59.30	\$58.80	\$76.70	\$109.00	\$111.60	\$48.70	\$59.30	\$57.00	\$56.50	\$45.90	\$47.90
Pak 1 Lbs.**	61.60	63.00	59.20	68.70	62.50	81.50	78.00	76.70	92.10	125.40	129.70	63.00	79.30	73.70	75.80	59.80	61.10
Pak 2 Lbs.**	65.50	68.20	62.20	71.70	69.70	82.90	84.70	81.90	122.70	148.80	152.40	67.50	91.10	79.40	84.50	69.70	79.00
10 KG Box†	126.73	130.54	157.37	200.76	220.66	223.62	233.16	270.71	341.41	345.03	345.01	200.90	228.73	232.53	228.72	192.61	260.84
25 KG Box†	221.97	228.45	234.69	280.80	332.94	330.93	373.07	482.24	566.72	619.15	618.96	300.35	365.96	333.58	365.95	327.61	448.17
1 Lbs.	67.00	72.20	68.60	81.70	79.60	95.70	86.70	84.10	103.60	138.90	145.70	75.60	89.30	85.80	84.60	68.70	72.60
2	74.40	78.80	75.30	93.20	87.60	111.90	103.90	99.90	129.70	158.10	164.30	85.70	101.30	99.10	99.80	86.00	91.00
3	84.00	87.00	87.00	108.30	99.60	124.90	119.30	116.60	155.00	191.70	192.40	102.30	112.40	111.60	115.10	95.80	100.40
4	89.80	96.80	94.10	125.90	112.30	138.20	133.20	130.20	181.40	216.70	228.70	116.30	125.10	120.80	129.50	104.40	111.80
5	94.80	106.00	106.30	142.80	126.70	155.70	150.20	146.20	210.50	246.90	250.20	137.30	147.10	143.80	147.20	117.20	126.80
6	97.60	110.60	116.50	151.10	137.50	166.90	164.40	160.00	236.60	258.10	258.50	145.10	161.00	157.20	156.70	130.60	147.60
7	100.70	116.30	126.50	159.70	147.30	177.00	178.90	174.10	262.90	281.00	290.70	153.90	175.30	173.80	170.40	136.30	163.90
8	105.60	123.70	136.50	167.70	155.90	187.80	192.70	187.50	287.30	301.60	312.20	164.10	189.50	185.10	178.40	145.80	177.60
9	109.40	128.60	146.00	177.00	156.80	201.20	207.30	201.60	310.70	312.70	330.60	171.10	203.00	199.00	187.80	149.80	192.60
10	112.80	129.40	149.80	177.90	157.10	211.90	215.60	213.20	328.10	318.30	332.40	176.60	216.70	203.10	200.50	154.80	198.20
11	113.20	129.50	154.30	178.10	163.60	214.80	216.50	216.10	335.70	328.00	332.50	177.60	229.30	203.50	207.90	161.80	206.40
12	113.90	130.30	157.00	179.50	169.00	218.10	218.60	218.20	339.30	338.50	336.40	178.70	230.90	206.10	213.70	166.80	217.70
13	129.30	149.80	176.60	207.20	178.50	245.10	260.40	253.10	411.00	383.00	392.00	203.60	263.70	245.60	234.20	176.00	227.50
14	136.60	157.50	182.70	220.20	185.60	260.40	279.50	272.00	440.30	413.70	424.30	215.60	271.60	262.20	246.70	182.40	236.50
15	141.90	162.90	192.60	227.80	207.00	268.50	293.20	285.40	463.20	446.70	446.50	223.50	285.50	275.10	258.70	197.90	245.70
16	147.10	168.10	196.60	235.80	220.10	280.90	305.00	296.80	484.20	464.70	485.40	231.70	296.10	287.50	269.00	209.50	257.30
17	151.30	173.10	203.90	244.50	221.70	289.50	316.30	307.90	503.80	468.60	488.40	239.50	306.60	298.10	278.90	218.90	266.20
18	156.60	180.10	208.70	252.70	222.50	298.70	326.90	318.00	521.60	510.10	512.80	246.90	318.50	306.10	288.30	221.40	275.20
19	160.70	185.50	208.80	260.70	238.60	306.30	337.80	328.80	539.30	525.70	575.20	254.80	328.90	321.00	298.00	232.90	284.30
20	166.80	191.80	209.00	264.00	247.50	314.10	348.70	339.30	553.50	541.00	580.60	262.60	339.40	324.40	307.50	240.20	292.60
21	170.80	196.70	209.30	264.30	250.30	315.00	353.50	350.00	554.90	573.50	599.50	263.40	349.80	324.60	317.00	248.00	301.80
22	171.30	196.90	210.00	264.60	250.60	315.10	354.00	351.10	555.20	582.20	600.60	263.70	361.00	324.80	326.70	249.90	310.70
23	171.60	198.50	210.40	264.90	250.90	315.30	354.30	351.40	555.40	586.50	609.10	263.90	367.80	325.10	339.10	250.20	317.60
24	171.90	199.20	211.00	269.20	251.20	318.20	354.50	351.70	555.60	590.60	609.90	264.20	368.60	325.40	340.40	250.90	327.10
25	172.80	200.70	211.80	273.40	255.60	321.00	357.10	353.80	560.60	599.60	612.30	266.30	370.00	327.70	344.40	255.30	337.50

\*The Letter rate applies only to documents, correspondence and electronic media shipments of no commercial value that do not exceed eight ounces sent in a UPS Express® Envelope.

\*\*UPS Express® Pak rates apply to shipments weighing two pounds or less, customs value is less than \$100.00 and UPS Express Pak is selected at the time of shipping.

†Shipments exceeding the maximum weights (10 KG/22 pounds and 25 KG/55 pounds) will be charged the regular UPS Worldwide Express Plus® or UPS Worldwide Express® rate. Available only when the shipper is paying the shipping charges.

Note: For additional information, refer to page 25.

## Export

## UPS Worldwide Saver®

Zones	481	482	484	401	402	403	404	405	406	407	408	409	411	412	413	420	421
26 Lbs.	\$193.60	\$222.80	\$240.60	\$312.40	\$282.20	\$361.00	\$407.90	\$396.90	\$658.60	\$649.60	\$657.00	\$308.70	\$397.80	\$374.80	\$360.60	\$281.40	\$345.30
27	205.40	237.10	257.50	324.70	287.90	382.00	429.80	418.30	688.80	690.50	728.70	327.20	419.70	402.80	372.00	287.10	353.20
28	212.60	240.30	263.60	332.70	288.50	390.80	441.00	429.20	706.40	699.00	749.10	335.10	436.00	413.80	381.60	287.70	362.10
29	216.50	243.20	267.50	338.90	288.90	400.00	452.10	440.00	720.90	726.90	767.10	341.50	441.30	424.20	391.20	288.10	371.00
30	220.80	247.50	270.60	346.10	296.00	408.30	463.20	450.80	736.40	745.80	787.10	349.60	452.70	426.50	400.80	295.20	379.20
31	226.00	254.00	276.10	353.40	306.50	416.60	481.00	470.30	757.70	766.50	823.70	359.80	467.60	447.70	410.50	305.80	389.10
32	230.70	258.20	277.60	354.60	320.10	425.70	492.60	481.70	772.80	768.40	826.50	369.40	478.30	449.90	420.60	319.10	398.00
33	235.40	263.40	280.70	377.20	326.90	434.70	503.90	492.70	788.30	802.50	831.90	376.60	489.00	450.80	430.20	326.00	406.80
34	240.10	267.60	282.50	379.50	338.90	443.50	514.80	503.40	802.80	809.50	834.00	384.20	500.20	468.80	439.50	338.10	415.30
35	244.00	271.90	285.40	394.80	340.30	452.20	526.10	514.50	817.20	826.60	843.10	392.30	510.80	470.70	451.10	339.50	424.50
36	247.30	276.10	287.20	401.90	369.20	460.10	546.60	527.30	832.40	847.30	852.80	399.50	527.60	501.90	463.70	357.30	432.70
37	252.20	281.20	290.60	409.40	389.80	468.80	548.70	536.50	833.90	851.20	869.20	407.10	531.10	512.50	468.30	366.80	442.20
38	255.60	285.10	291.90	410.10	391.80	477.20	570.40	550.50	861.20	858.50	885.40	414.30	548.40	523.00	481.00	376.70	451.00
39	260.10	288.90	297.40	424.60	399.80	485.80	580.70	561.20	876.70	877.40	901.90	422.10	557.00	532.80	492.60	384.90	459.50
40	264.80	292.80	300.40	431.30	400.60	493.70	581.70	563.50	891.10	893.40	916.10	428.50	559.20	533.70	496.50	392.80	468.80
41	269.50	296.60	301.80	438.70	408.40	502.50	592.90	577.30	905.50	896.40	930.70	435.80	582.10	535.30	506.10	399.60	478.40
42	273.90	301.20	309.60	444.40	410.10	511.60	604.20	588.10	920.00	898.50	945.90	442.60	603.30	564.40	515.70	406.10	487.50
43	277.40	307.60	310.70	453.30	410.50	520.70	615.40	598.80	934.80	949.40	981.30	449.90	606.10	567.30	525.40	406.70	497.50
44	281.40	312.30	313.90	459.30	418.30	529.90	626.80	603.80	936.30	956.20	984.30	456.70	614.20	585.40	535.00	414.30	506.40
45	285.70	316.10	322.60	466.30	419.40	537.80	638.10	624.00	963.90	968.20	988.30	463.90	617.40	590.70	546.70	416.00	517.20
46	289.00	323.00	326.90	473.70	443.00	546.40	658.50	635.00	975.80	970.60	1,081.40	468.80	636.10	596.00	557.80	433.50	527.30
47	293.20	326.30	332.40	481.90	445.30	555.20	660.60	646.00	977.20	1,011.40	1,097.50	476.40	638.00	612.40	563.90	442.50	537.70
48	297.20	332.30	336.70	489.10	445.60	563.50	671.90	657.00	1,005.40	1,030.80	1,098.50	483.60	666.50	614.00	573.50	445.10	548.60
49	300.50	335.60	341.70	496.10	445.90	572.20	682.80	667.60	1,019.50	1,039.80	1,127.80	491.20	669.40	614.20	582.80	445.40	558.90
50	304.80	339.50	342.10	496.80	448.30	579.70	693.20	677.90	1,033.80	1,059.00	1,130.20	498.30	670.40	620.40	591.70	447.80	572.20
52	311.90	346.10	347.10	516.90	502.90	597.50	720.30	699.20	1,063.40	1,062.10	1,131.60	507.00	711.10	651.60	614.80	483.10	593.00
54	316.70	351.40	360.80	528.00	508.70	609.20	731.90	715.80	1,093.00	1,065.00	1,131.90	515.70	723.80	655.50	631.90	501.60	612.30
56	323.40	358.10	368.10	544.50	529.50	627.40	759.70	742.90	1,121.50	1,114.40	1,169.50	531.90	751.90	694.60	654.00	519.50	630.50
58	329.90	364.80	375.20	561.00	550.40	645.80	787.40	770.10	1,149.90	1,163.60	1,207.10	548.00	780.20	733.60	676.10	535.90	650.70
60	340.30	372.90	382.80	579.50	551.70	670.50	825.00	806.60	1,180.30	1,191.30	1,207.30	569.10	782.60	758.10	697.80	547.80	670.40
62	346.80	379.80	388.50	596.30	584.90	702.40	847.90	829.10	1,209.90	1,232.70	1,234.30	584.00	843.10	767.80	720.40	569.40	690.70
64	353.20	385.50	389.40	612.00	588.40	716.00	883.60	857.20	1,239.50	1,240.70	1,262.40	599.00	854.30	797.60	743.10	585.70	710.70
66	357.90	391.70	404.40	627.60	590.60	728.10	896.40	876.60	1,268.30	1,245.10	1,291.90	613.80	865.30	800.50	765.10	587.70	729.80
68	364.80	398.40	411.50	643.70	633.10	746.10	922.70	901.80	1,297.50	1,268.20	1,416.30	628.70	876.80	807.00	787.60	616.90	751.00
70	372.40	404.60	417.60	658.90	633.70	763.70	955.50	927.30	1,326.00	1,271.30	1,428.40	643.60	899.40	829.70	810.40	628.50	770.00

Note: For additional information, refer to page [25](#).

## Export

## UPS Worldwide Saver®

Zones	481	482	484	401	402	403	404	405	406	407	408	409	411	412	413	420	421
72 Lbs.	\$376.20	\$407.80	\$419.20	\$673.00	\$660.10	\$782.30	\$973.60	\$944.40	\$1,367.80	\$1,350.30	\$1,461.30	\$648.20	\$944.00	\$842.50	\$829.50	\$652.00	\$791.20
74	386.30	417.90	422.60	688.10	662.90	799.80	992.30	963.10	1,385.10	1,372.60	1,492.30	672.20	957.90	864.20	849.50	662.10	813.10
76	391.70	424.40	431.30	703.30	687.90	818.40	1,000.50	978.30	1,412.10	1,375.50	1,518.80	687.10	966.30	920.80	856.50	683.80	834.70
78	395.30	430.00	434.50	712.20	690.60	836.80	1,022.20	999.70	1,439.80	1,439.60	1,555.10	701.90	987.40	939.70	875.20	689.70	856.40
80	399.90	435.30	450.00	719.90	718.70	854.50	1,046.30	1,018.40	1,467.50	1,470.40	1,555.40	716.80	997.70	959.10	895.70	703.20	878.00
82	404.00	440.70	455.40	744.20	721.60	873.80	1,064.80	1,037.20	1,485.00	1,478.80	1,636.90	718.50	1,018.40	966.70	911.60	720.60	879.50
84	407.70	445.90	460.10	757.40	773.10	886.50	1,083.30	1,055.80	1,499.80	1,518.90	1,646.30	719.90	1,039.00	979.80	927.40	737.50	900.40
86	412.20	451.60	460.70	769.10	778.40	914.80	1,101.90	1,074.60	1,508.10	1,538.00	1,647.40	751.30	1,059.60	993.10	943.40	752.10	921.60
88	416.80	456.60	461.40	784.00	778.90	927.70	1,120.40	1,093.40	1,529.50	1,552.50	1,708.80	765.80	1,080.20	1,006.20	959.20	761.60	942.20
90	421.40	461.80	474.10	789.50	780.50	937.60	1,138.90	1,112.10	1,544.30	1,633.30	1,757.40	777.50	1,100.80	1,019.30	975.10	773.80	961.20
92	425.90	466.90	481.30	800.30	809.90	955.80	1,157.60	1,130.90	1,559.20	1,644.90	1,757.50	789.20	1,121.40	1,032.50	990.90	784.50	985.20
94	430.50	472.90	485.60	817.10	810.30	972.10	1,176.10	1,149.70	1,567.30	1,702.00	1,759.70	803.30	1,141.90	1,045.60	1,006.90	797.30	1,004.40
96	435.10	478.40	489.90	830.80	817.90	995.20	1,194.60	1,168.40	1,587.10	1,753.50	1,762.50	818.90	1,162.60	1,058.90	1,022.70	810.10	1,021.60
98	439.60	482.60	493.60	838.30	863.60	1,015.70	1,207.50	1,187.20	1,587.90	1,775.00	1,790.40	828.20	1,183.10	1,064.20	1,038.60	839.60	1,039.90
100	443.00	487.30	494.10	838.80	930.80	1,018.20	1,208.10	1,205.00	1,588.40	1,809.30	1,883.80	829.20	1,198.00	1,064.70	1,058.90	882.00	1,043.50
105	465.20	507.30	518.90	880.80	977.30	1,069.10	1,268.50	1,265.30	1,667.90	1,910.80	1,978.00	870.70	1,256.80	1,117.90	1,110.90	925.90	1,084.50
110	487.40	531.40	543.50	922.70	1,023.90	1,119.50	1,328.90	1,325.60	1,747.30	2,003.10	2,072.10	912.10	1,315.70	1,171.10	1,162.90	970.20	1,093.20
115	509.50	555.60	568.20	964.70	1,070.40	1,170.10	1,389.30	1,385.80	1,826.70	2,092.20	2,166.30	953.60	1,374.30	1,224.40	1,214.70	1,013.70	1,127.80
120	531.70	579.70	592.90	1,006.60	1,116.90	1,221.00	1,449.70	1,446.00	1,906.10	2,183.10	2,260.50	995.10	1,432.70	1,277.60	1,266.40	1,057.60	1,172.80
125	553.80	604.00	617.60	1,048.60	1,163.40	1,272.60	1,510.10	1,506.20	1,985.60	2,271.90	2,354.70	1,036.40	1,492.20	1,330.80	1,319.00	1,101.50	1,218.10
130	576.00	628.10	642.40	1,090.50	1,210.00	1,322.90	1,570.50	1,563.30	2,065.00	2,360.60	2,448.80	1,077.90	1,551.90	1,384.10	1,371.70	1,145.90	1,262.70
135	598.10	652.20	667.00	1,132.40	1,256.60	1,373.70	1,630.90	1,621.80	2,144.30	2,451.00	2,543.10	1,119.30	1,610.60	1,437.20	1,423.60	1,190.50	1,307.10
140	620.20	676.40	691.70	1,174.30	1,303.10	1,424.70	1,691.20	1,681.90	2,223.70	2,539.50	2,637.20	1,160.80	1,670.20	1,490.40	1,476.30	1,234.70	1,350.00
145	642.40	700.50	716.40	1,216.20	1,349.60	1,476.30	1,751.70	1,740.30	2,303.20	2,627.70	2,731.50	1,202.30	1,729.80	1,543.60	1,529.00	1,279.00	1,393.30
150	664.40	724.00	741.00	1,258.20	1,396.20	1,526.40	1,812.00	1,808.50	2,382.60	2,744.10	2,825.60	1,243.70	1,789.50	1,596.90	1,581.70	1,321.90	1,436.40

Determining the Rate

## Shipments of More Than 150 Pounds\*

Zones	481	482	484	401	402	403	404	405	406	407	408	409	411	412	413	420	421
Price Per Pound	\$4.43	\$4.83	\$4.94	\$8.39	\$9.31	\$10.18	\$12.08	\$12.06	\$15.88	\$18.29	\$18.84	\$8.29	\$11.93	\$10.65	\$10.54	\$8.81	\$9.58
Minimum Rate	664.40	724.00	741.00	1,258.20	1,396.20	1,526.40	1,812.00	1,808.50	2,382.60	2,744.10	2,825.60	1,243.70	1,789.50	1,596.90	1,581.70	1,321.90	1,436.40

\*Applies to single-package shipments with a dimensional weight of more than 150 pounds and multiple-package shipments of more than 150 pounds.

Note: For additional information, refer to page 25.

## Export

## UPS Worldwide Expedited®

Guaranteed delivery by end of business day to more than 220 countries and territories. Delivery is guaranteed in two business days to Canada, three business days to Mexico, three to four business days to Europe and four to five business days to Asia and Latin America. Rates include door-to-door delivery with routine, in-house, customs clearance by UPS Supply Chain Solutions®.

Zones	71	72	74	601/631	602/632	603/633	604/634	605/635	606/636	607/637	608/638	609/639	611/641	612/642	613/643	620	621
1 Lbs.	\$64.75	\$69.35	\$66.05	\$78.60	\$72.85	\$87.10	\$81.70	\$81.55	\$100.40	\$95.15	\$90.10	\$73.85	\$87.50	\$82.00	\$81.75	\$65.55	\$68.35
2	70.35	76.15	73.20	89.70	84.90	99.75	98.00	96.90	127.05	118.25	113.30	83.95	99.15	93.95	96.60	83.60	85.85
3	76.35	84.25	83.50	103.40	96.55	113.25	111.80	113.05	151.80	140.00	131.50	99.95	110.05	106.00	111.20	93.20	95.90
4	81.10	92.75	89.45	119.95	107.80	126.75	124.70	123.75	177.20	174.85	156.70	112.00	122.55	115.25	125.25	97.05	107.45
5	89.15	102.15	102.10	138.55	113.70	146.35	140.90	141.80	194.45	200.55	183.15	129.00	144.05	131.45	139.30	110.80	116.25
6	92.35	105.05	111.80	146.70	128.25	156.90	154.30	155.10	228.45	226.15	210.55	140.50	157.65	143.85	151.85	121.55	139.25
7	96.00	109.25	121.30	155.10	137.30	166.45	167.75	168.75	243.00	251.05	220.60	150.20	171.70	158.85	164.50	130.25	143.55
8	100.90	112.95	131.30	163.00	139.55	177.05	179.05	181.75	276.60	257.60	249.05	157.05	185.65	169.35	172.30	139.50	162.40
9	102.55	117.00	135.40	169.80	148.30	189.60	192.90	195.45	298.75	289.60	280.15	162.20	198.90	181.20	182.25	144.15	172.95
10	105.55	120.95	136.50	172.65	154.75	199.70	206.05	206.60	315.50	308.55	286.90	164.80	212.35	191.75	193.00	148.10	180.55
11	109.55	126.80	145.20	174.40	161.35	210.45	210.50	209.45	325.25	320.25	315.50	174.00	224.65	199.40	203.65	154.90	182.60
12	110.45	127.65	151.85	175.75	163.70	213.70	214.00	218.00	332.50	324.20	327.05	175.05	226.05	200.90	209.20	162.60	191.55
13	117.60	138.25	156.70	201.20	173.20	228.55	243.00	233.60	377.40	352.40	345.90	189.45	247.50	225.15	225.45	169.95	207.50
14	121.60	142.55	156.95	208.80	180.00	240.80	255.95	253.75	402.95	369.35	372.50	194.15	263.55	240.00	233.70	176.80	215.75
15	125.65	149.00	162.20	215.30	185.95	247.35	270.50	264.00	409.70	386.35	384.35	206.65	279.55	252.15	243.40	185.20	216.05
16	131.45	153.00	167.35	229.30	194.90	258.75	281.95	281.55	433.75	402.70	385.35	207.95	290.05	263.10	256.75	193.95	229.80
17	132.55	153.85	172.60	232.45	201.60	266.30	292.40	295.70	453.30	418.65	397.65	219.50	300.25	273.15	266.00	200.60	244.10
18	136.00	157.65	179.65	232.85	209.70	275.05	299.50	295.75	479.90	435.95	420.80	220.65	312.10	280.05	271.75	207.25	254.00
19	139.45	161.50	189.40	233.65	216.70	281.85	312.55	310.35	501.30	451.95	443.55	232.60	322.20	294.25	283.00	213.90	262.20
20	142.95	165.40	195.55	238.30	223.75	291.80	322.40	326.50	502.95	468.55	459.15	240.75	332.45	303.60	290.85	220.50	270.00
21	146.35	169.30	198.50	243.55	230.80	299.95	333.10	326.75	514.80	480.25	459.45	246.30	342.70	313.20	302.75	227.55	278.70
22	149.85	172.75	198.80	259.25	237.85	304.65	342.70	340.55	536.05	484.05	469.45	256.60	353.60	316.60	310.90	234.30	286.65
23	152.85	176.20	199.50	259.50	243.35	306.90	345.80	340.85	541.60	485.95	490.50	257.65	360.40	317.75	319.00	241.10	286.95
24	155.90	179.60	204.50	263.80	244.50	309.85	346.00	344.00	544.45	523.55	503.25	258.75	361.10	318.25	324.35	242.60	291.90
25	159.00	184.10	207.55	267.70	247.90	311.80	349.00	346.45	549.25	537.50	511.75	260.85	364.35	319.60	331.85	247.75	303.90
26	162.00	190.70	216.80	289.80	257.75	353.75	375.90	367.45	571.15	551.50	531.80	271.10	376.90	351.55	342.55	257.40	315.65
27	165.05	197.65	219.40	298.50	267.65	370.20	386.95	370.10	593.00	565.50	551.95	281.45	391.15	356.50	347.85	263.85	315.75
28	171.05	198.90	225.60	309.30	276.65	379.55	400.65	383.50	614.65	578.50	571.90	291.75	405.30	363.45	359.80	270.85	327.15
29	173.85	201.00	226.70	315.15	282.20	388.40	413.80	397.10	634.00	602.20	590.15	301.90	419.45	397.80	363.85	274.90	338.45
30	174.15	207.75	234.35	315.55	287.85	396.40	421.95	410.55	651.60	615.85	592.05	311.35	433.75	406.55	370.95	282.25	346.70
31	178.00	209.60	237.95	316.70	296.45	403.65	435.40	419.75	672.30	631.45	611.75	317.60	434.15	406.70	382.80	287.05	357.40
32	181.90	216.35	239.40	321.40	301.70	410.90	439.90	425.85	693.85	635.75	628.45	323.85	444.45	409.50	386.75	294.90	367.25
33	185.70	220.70	240.90	326.15	307.35	418.55	448.50	433.75	701.20	650.50	637.75	331.25	458.05	420.45	394.30	301.45	371.85
34	189.55	221.30	246.25	330.80	312.25	425.50	457.05	441.00	704.55	652.00	638.45	341.10	467.65	424.45	401.85	307.75	376.65
35	193.40	224.90	246.80	335.45	317.90	433.15	466.60	448.55	707.75	652.25	638.75	347.40	477.45	426.80	410.25	314.35	386.45

Note: For additional information, refer to page [25](#).



## Export

## UPS Worldwide Expedited®

Zones	71	72	74	601/631	602/632	603/633	604/634	605/635	606/636	607/637	608/638	609/639	611/641	612/642	613/643	620	621
36 Lbs.	\$197.25	\$228.90	\$248.25	\$340.15	\$322.80	\$440.75	\$486.00	\$460.00	\$708.55	\$654.30	\$639.00	\$353.40	\$485.60	\$454.50	\$421.20	\$319.75	\$389.00
37	201.10	233.15	252.90	344.85	327.70	449.25	492.50	463.50	721.30	693.95	651.25	356.30	494.55	466.00	429.00	326.05	398.45
38	204.90	237.50	253.35	349.50	333.30	456.90	505.50	475.35	739.90	697.90	668.60	365.75	505.00	477.95	438.05	331.30	408.45
39	208.80	242.55	255.95	354.15	339.30	464.05	515.25	487.50	758.85	717.30	685.60	370.30	514.80	485.40	446.50	335.95	414.85
40	212.65	248.40	256.30	362.70	345.20	470.90	523.00	495.00	767.95	729.55	694.85	374.70	522.50	488.30	453.25	340.30	418.30
41	216.55	249.05	257.15	363.55	349.80	478.35	530.35	506.85	772.40	730.75	698.20	380.45	529.90	498.90	459.65	344.75	424.80
42	220.40	252.70	258.05	368.20	353.25	482.95	537.90	513.20	784.15	751.25	714.85	384.20	537.35	505.75	466.15	348.25	432.70
43	224.30	257.35	259.90	372.95	358.15	488.30	545.30	520.70	798.10	763.80	731.25	391.10	544.75	507.45	472.55	354.00	441.70
44	228.15	260.95	261.75	380.45	362.65	495.60	552.80	532.00	809.90	781.30	748.05	394.50	548.40	516.75	479.05	357.75	449.60
45	232.05	264.55	264.05	388.55	367.15	503.25	560.05	540.15	821.65	788.85	764.45	402.85	559.55	528.05	485.35	363.00	459.00
46	235.90	267.80	268.60	394.75	372.45	510.85	567.30	548.10	826.50	801.15	781.40	407.30	566.75	539.55	491.60	368.05	468.05
47	241.00	272.75	272.10	396.05	379.90	517.75	574.80	555.70	842.80	813.40	797.10	411.95	568.65	546.95	498.10	375.95	477.55
48	243.05	278.05	275.25	396.30	387.45	524.25	582.00	563.30	859.45	828.05	808.50	414.25	584.25	548.80	504.40	383.90	487.45
49	245.85	278.70	279.00	400.95	387.75	531.15	589.25	563.70	877.25	831.05	823.45	415.70	588.65	550.30	510.65	385.85	496.85
50	249.05	282.30	279.40	405.70	391.25	538.85	597.70	573.40	894.95	845.95	828.95	420.15	597.15	552.80	518.00	387.10	506.95
52	257.60	292.40	283.45	415.00	403.25	552.10	610.85	588.30	919.95	848.40	861.10	435.05	610.35	559.35	529.40	397.65	527.00
54	262.70	296.00	285.90	424.40	408.55	558.40	623.00	595.95	947.65	868.70	867.40	436.55	622.40	564.70	539.90	406.25	546.05
56	268.80	302.65	291.90	433.75	417.60	565.05	634.80	603.05	948.45	892.05	885.50	447.25	634.20	568.35	550.10	414.75	565.70
58	274.85	311.25	297.80	443.10	426.65	572.10	646.65	611.15	949.25	908.95	903.00	461.55	646.10	569.20	560.45	423.30	585.55
60	281.05	321.70	298.45	452.50	434.55	581.65	658.80	619.95	949.90	917.10	916.60	477.00	658.20	571.45	570.95	432.00	605.35
62	288.20	329.00	308.20	461.80	443.90	589.60	670.70	626.90	958.55	928.00	917.00	492.50	670.10	574.40	581.25	440.70	625.30
64	297.45	333.55	311.35	468.20	458.10	593.75	681.40	632.05	959.10	933.30	917.55	501.45	682.20	577.75	591.75	454.70	644.55
66	302.95	336.80	316.65	471.00	463.15	601.40	684.25	639.05	959.65	943.45	927.75	510.35	683.65	579.60	593.00	460.25	663.80
68	306.40	342.95	322.00	475.60	472.50	608.90	690.15	649.50	974.00	950.85	932.15	519.20	689.55	583.35	598.10	469.60	683.60
70	312.75	349.25	327.25	480.20	481.95	614.50	695.60	658.75	977.70	958.30	955.65	528.05	704.35	585.30	605.20	478.70	703.05
72	321.55	355.60	332.60	488.90	491.90	619.60	700.30	665.65	978.25	976.15	965.10	536.90	712.65	586.50	612.35	489.30	722.45
74	329.80	364.10	337.90	489.40	500.70	622.70	705.05	672.60	983.85	981.90	972.70	545.70	729.80	589.20	621.25	498.10	741.95
76	333.80	372.55	343.20	495.90	510.05	625.75	709.75	679.60	988.95	992.05	980.25	554.55	741.30	592.70	631.00	507.20	761.55
78	336.45	374.85	348.50	498.65	518.70	628.80	714.50	686.55	991.10	993.15	981.40	563.45	745.80	594.15	640.80	516.05	781.00
80	339.20	376.20	357.30	503.25	526.35	631.85	719.20	693.55	994.90	1,010.40	995.90	569.80	764.35	596.80	650.65	522.25	799.95
82	341.95	377.55	363.90	507.85	540.25	634.90	723.95	696.95	1,000.10	1,016.65	1,003.40	581.10	770.20	599.55	655.65	533.40	815.50
84	344.70	378.85	364.45	514.35	541.65	637.95	728.65	704.00	1,000.65	1,022.90	1,007.55	589.95	774.70	604.85	659.45	537.95	830.75
86	347.35	380.20	369.70	517.10	549.30	641.00	733.40	711.00	1,001.25	1,029.60	1,013.00	598.85	783.35	611.75	666.85	545.45	847.10
88	350.10	381.35	375.05	521.70	556.95	644.10	738.10	715.40	1,008.10	1,035.80	1,013.95	607.65	790.85	612.15	673.20	553.05	860.00
90	352.85	381.85	380.30	528.15	564.55	646.00	742.85	715.55	1,008.70	1,042.35	1,014.85	616.55	798.20	619.50	679.45	556.85	870.80

Note: For additional information, refer to page [25](#).

## Export

## UPS Worldwide Expedited®

Zones	71	72	74	601/631	602/632	603/633	604/634	605/635	606/636	607/637	608/638	609/639	611/641	612/642	613/643	620	621
92 Lbs.	\$355.60	\$382.35	\$385.65	\$538.50	\$572.25	\$646.55	\$747.55	\$722.55	\$1,009.20	\$1,069.95	\$1,019.10	\$625.40	\$807.40	\$620.40	\$687.25	\$568.40	\$889.55
94	358.30	382.90	393.70	550.00	579.85	647.05	752.30	725.90	1,009.70	1,090.20	1,049.85	634.20	814.20	628.05	693.05	569.40	908.20
96	361.05	383.40	396.30	556.10	587.55	647.55	757.00	730.85	1,021.60	1,096.50	1,057.00	643.10	818.95	635.40	697.10	577.30	926.65
98	362.15	383.95	404.00	556.65	595.25	648.05	761.75	736.90	1,023.00	1,105.35	1,061.70	651.90	824.80	643.20	702.25	588.00	945.95
100	362.70	384.45	407.25	557.15	600.30	648.55	765.70	750.55	1,028.70	1,120.30	1,071.40	659.55	839.55	655.35	708.30	596.55	964.30
105	380.85	403.70	427.60	585.05	630.30	681.00	803.95	783.35	1,080.10	1,173.40	1,124.60	692.20	879.35	676.70	741.80	626.00	1,012.50
110	398.95	422.90	447.95	612.85	660.35	713.35	842.20	816.25	1,131.50	1,228.55	1,178.45	724.55	910.60	696.80	773.80	651.55	1,059.85
115	416.55	442.15	468.30	640.75	690.35	745.80	880.50	838.60	1,181.60	1,281.85	1,232.10	755.60	946.65	719.20	798.60	678.55	1,104.90
120	434.65	461.35	488.65	668.55	720.35	778.20	918.80	872.10	1,232.95	1,334.25	1,285.35	787.90	987.50	748.45	833.10	705.80	1,149.25
125	452.75	480.55	509.00	696.45	750.40	810.65	957.10	901.10	1,284.25	1,377.90	1,338.75	819.35	1,024.70	778.70	865.25	732.95	1,185.00
130	470.85	499.80	528.85	724.25	780.40	840.65	995.30	909.20	1,335.60	1,420.60	1,392.45	851.55	1,061.90	812.80	889.50	753.55	1,232.15
135	488.50	519.00	549.15	752.15	810.40	871.00	1,032.40	924.80	1,385.70	1,457.35	1,445.70	881.30	1,090.35	846.90	922.30	779.30	1,278.00
140	506.60	538.25	569.50	779.95	840.40	901.80	1,070.60	952.65	1,437.00	1,509.65	1,499.60	912.25	1,128.60	877.95	954.70	790.10	1,321.70
145	524.65	557.45	589.80	807.55	859.80	931.50	1,107.95	957.30	1,488.30	1,562.25	1,553.15	944.15	1,166.90	907.10	987.05	806.40	1,364.60
150	542.75	576.65	610.15	834.05	886.25	951.75	1,145.25	963.15	1,539.60	1,614.10	1,606.55	975.55	1,205.10	938.10	1,019.40	821.85	1,407.00

## Shipments of More Than 150 Pounds\*

Zones	71	72	74	601/631	602/632	603/633	604/634	605/635	606/636	607/637	608/638	609/639	611/641	612/642	613/643	620	621
Price Per Pound	\$3.62	\$3.84	\$4.07	\$5.56	\$5.91	\$6.34	\$7.63	\$6.42	\$10.26	\$10.76	\$10.71	\$6.50	\$8.03	\$6.25	\$6.80	\$5.48	\$9.38
Minimum Rate	542.75	576.65	610.15	834.05	886.25	951.75	1,145.25	963.15	1,539.60	1,614.10	1,606.55	975.55	1,205.10	938.10	1,019.40	821.85	1,407.00

\*Applies to single-package shipments with a dimensional weight of more than 150 pounds and multiple-package shipments of more than 150 pounds.

**Note:** For additional information, refer to page [25](#).

## Export

## UPS Standard™ to Canada

Guaranteed delivery to all Canadian provinces by end of day within two to six business days. Rates include door-to-door delivery. Customs clearance is not included. For rates, see [ups.com/cacustomsclearance](https://ups.com/cacustomsclearance). UPS will provide Customs Brokerage Services by UPS Supply Chain Solutions® unless a different broker is specified. Customs Brokerage charges will be billed to the importer unless otherwise indicated by the shipper.

Zones	51	52	53	54	55	56
1 Lbs.	\$16.45	\$16.75	\$17.05	\$25.75	\$25.85	\$25.95
2	17.80	18.00	18.25	27.10	27.15	27.45
3	18.35	18.95	19.50	28.40	28.45	28.70
4	19.65	20.00	20.75	29.65	29.70	29.70
5	20.85	21.05	21.55	30.30	30.40	30.65
6	21.90	22.20	22.90	31.80	31.90	32.15
7	22.90	23.05	24.15	32.30	32.40	33.05
8	23.95	24.20	25.05	33.45	33.55	34.15
9	24.95	25.00	26.00	33.90	34.05	35.20
10	26.00	26.05	27.10	35.00	35.05	36.35
11	26.55	26.60	28.40	36.35	36.50	38.15
12	27.45	27.60	29.80	37.35	37.65	39.55
13	28.55	28.80	30.85	38.55	38.95	41.00
14	29.50	29.85	31.95	39.60	40.25	42.70
15	30.40	30.90	33.15	40.85	41.45	44.05
16	31.40	31.70	34.15	42.25	43.00	45.60
17	32.25	32.60	35.30	43.45	44.15	46.95
18	33.40	33.80	36.50	44.75	45.60	48.25
19	34.45	34.70	37.65	46.05	46.65	49.70
20	35.30	35.75	38.70	47.30	48.05	51.00
21	36.15	36.60	39.50	48.60	49.35	52.15
22	37.25	37.60	40.70	50.00	50.65	53.70
23	38.15	38.50	41.60	51.25	51.70	54.80
24	39.15	39.30	42.45	52.50	53.05	56.35
25	39.90	40.25	44.05	53.75	54.15	57.55
26	40.85	41.00	45.00	55.25	55.60	58.75
27	42.00	42.15	46.20	56.60	57.00	60.25
28	43.00	43.05	47.40	58.00	58.60	61.70
29	44.00	44.30	48.55	59.35	59.95	63.55
30	45.00	45.25	49.75	60.70	61.40	65.10
31	45.85	46.10	50.90	62.15	63.00	66.55
32	46.85	47.20	51.95	63.55	64.35	68.20
33	48.00	48.35	53.15	64.90	65.85	69.75
34	48.90	49.45	54.35	66.25	67.20	71.40
35	49.85	50.55	55.75	67.15	68.60	73.00

Note: For additional information, refer to page 25.

## Export

## UPS Standard™ to Canada

Zones	51	52	53	54	55	56
36 Lbs.	\$50.75	\$51.50	\$56.95	\$68.70	\$70.10	\$74.75
37	51.90	52.70	58.25	70.10	71.60	76.35
38	52.85	53.75	59.45	71.30	72.95	78.15
39	54.05	54.90	60.30	72.45	74.40	79.75
40	54.95	56.05	61.75	73.85	75.85	81.50
41	55.90	57.15	62.75	75.10	77.25	83.10
42	56.80	58.20	63.80	76.20	78.80	84.70
43	57.85	59.10	64.95	77.50	80.25	86.55
44	58.60	60.00	65.70	78.50	81.55	88.10
45	59.70	61.05	66.95	79.95	83.05	89.95
46	60.65	62.15	68.15	81.10	84.45	90.95
47	61.60	63.15	69.20	82.35	86.00	92.95
48	62.40	64.15	70.15	83.60	87.55	94.60
49	63.45	65.05	71.10	84.75	88.45	95.80
50	64.50	66.10	72.35	86.10	90.10	97.40
52	66.45	67.70	74.20	87.90	92.15	100.35
54	68.30	69.20	76.05	89.60	94.85	102.45
56	69.90	70.60	77.70	91.45	97.40	105.35
58	71.20	71.75	79.60	93.30	100.00	108.10
60	73.10	73.20	81.25	94.95	102.55	110.80
62	74.40	74.55	82.75	97.00	105.10	113.65
64	75.30	75.45	84.50	98.80	107.75	116.35
66	75.65	76.25	86.15	100.40	110.10	118.90
68	77.05	77.40	87.75	102.20	112.70	121.70
70	78.30	78.35	89.45	104.25	115.05	124.60
72	80.15	80.35	91.15	105.95	117.50	128.45
74	81.40	82.15	93.25	107.95	120.00	132.15
76	82.55	84.00	95.05	110.45	122.80	136.00
78	82.75	84.85	95.85	111.10	123.85	137.85
80	83.80	86.75	97.55	113.75	126.55	141.15
82	84.20	88.10	98.00	115.85	128.95	144.05
84	84.95	89.40	99.45	117.90	131.00	146.75
86	85.25	90.75	100.80	120.55	133.45	149.35
88	86.25	92.15	102.30	122.55	135.90	152.15
90	86.85	92.70	103.45	124.50	138.05	154.70

Note: For additional information, refer to page [25](#).

## Export

## UPS Standard™ to Canada

Zones	51	52	53	54	55	56
92 Lbs.	\$87.40	\$94.25	\$104.85	\$126.85	\$140.55	\$157.35
94	88.00	95.40	106.05	128.85	142.80	159.90
96	88.70	96.85	107.85	131.00	145.05	162.55
98	89.25	98.30	111.10	133.30	147.50	165.05
100	89.70	99.50	113.80	135.20	149.70	167.85
105	93.85	104.10	115.05	141.35	156.70	175.35
110	97.20	109.10	119.30	147.40	163.70	182.65
115	100.15	113.75	124.75	153.20	170.65	190.15
120	102.80	118.60	129.75	159.00	177.25	197.45
125	105.20	123.10	135.25	164.80	184.10	204.60
130	107.35	126.30	139.80	170.65	190.80	211.75
135	109.70	129.90	151.40	175.30	196.05	218.90
140	111.95	132.75	155.90	180.95	202.05	225.85
145	114.10	135.95	160.20	187.05	208.40	233.05
150	116.45	139.10	164.70	192.75	213.85	239.80

## Shipments of More Than 150 Pounds\*

Zones	51	52	53	54	55	56
Multiple-Package Shipments of 151 to 199 Pounds						
Price Per Pound	\$0.78	\$0.93	\$1.10	\$1.29	\$1.43	\$1.60
Minimum Rate	116.45	139.10	164.70	192.75	213.85	239.80
Multiple-Package Shipments of 200 to 499 Pounds						
Price Per Pound	\$0.71	\$0.91	\$1.04	\$1.24	\$1.36	\$1.55
Minimum Rate	155.22	185.07	218.90	256.71	284.57	318.40
Multiple-Package Shipments of 500 Pounds or More						
Price Per Pound	\$0.57	\$0.85	\$1.00	\$1.20	\$1.34	\$1.51
Minimum Rate	354.29	454.09	518.96	618.76	678.64	773.45

\*Applies to single-package shipments with a dimensional weight of more than 150 pounds and multiple-package shipments of more than 150 pounds.

Note: For additional information, refer to page [25](#).

## Export

## UPS Standard™ to Mexico

Guaranteed delivery to all of Mexico by end of day within four to eight business days. Rates include routine, in-house, customs clearance. Customs clearance by UPS Supply Chain Solutions® is required.\*

Zones	32	33	34	35	36	37	38
1 Lbs.	\$41.00	\$41.30	\$41.65	\$42.20	\$42.45	\$42.60	\$42.60
2	43.75	44.00	44.40	45.30	45.60	45.60	45.60
3	47.20	47.50	47.75	48.70	48.75	48.95	49.40
4	48.75	49.10	49.40	50.30	50.70	51.45	52.10
5	50.20	50.50	50.80	51.70	53.50	53.65	54.00
6	52.40	52.70	52.95	53.90	55.70	55.80	56.10
7	53.55	53.90	54.20	55.10	56.90	57.25	57.90
8	54.70	55.05	55.35	56.25	58.05	60.50	61.30
9	56.80	57.05	57.35	58.25	60.05	62.50	64.25
10	58.25	58.50	58.85	59.70	61.55	63.95	65.70
11	59.90	60.15	60.50	61.40	63.20	65.65	67.40
12	61.60	61.90	62.20	63.05	64.90	67.25	69.10
13	63.25	63.60	63.85	64.80	66.55	68.90	70.75
14	64.90	65.25	65.70	66.40	68.20	70.60	72.65
15	66.50	67.00	67.20	68.05	70.30	72.80	75.05
16	66.95	67.40	67.65	68.55	71.05	73.75	76.05
17	68.55	69.15	69.40	70.40	73.20	75.85	78.40
18	69.25	70.05	70.30	71.55	74.40	77.25	79.90
19	70.35	71.45	71.70	73.10	76.05	79.00	81.85
20	71.35	72.45	72.80	74.35	77.40	80.40	83.50
21	73.20	74.45	74.80	76.55	79.80	82.85	86.15
22	75.45	76.85	77.25	79.05	82.35	85.65	89.10
23	77.25	78.75	79.20	81.15	84.65	87.95	91.60
24	79.15	80.65	81.20	83.20	86.90	90.40	94.15
25	80.70	82.30	82.95	85.00	88.85	92.35	96.50
26	82.10	83.75	84.40	86.60	90.70	94.15	98.55
27	83.70	85.30	86.00	88.30	92.65	96.30	100.75
28	85.15	86.90	87.75	90.10	94.65	98.30	103.05
29	87.05	88.80	89.75	92.10	96.85	100.55	105.60
30	87.55	89.25	90.40	92.85	97.70	101.45	106.80
31	87.70	89.50	90.70	93.25	98.30	102.15	107.60
32	88.85	90.85	92.10	94.80	99.90	103.90	109.45
33	90.60	92.65	94.00	96.70	102.00	106.05	111.90
34	92.00	94.15	95.60	98.45	103.75	107.95	114.00
35	93.55	95.80	97.20	100.15	105.65	109.95	116.10

\*In cases where the shipment cannot be imported, the shipment will be automatically returned to the exporter.

Note: For additional information, refer to page [25](#).

## Export

## UPS Standard™ to Mexico

Zones	32	33	34	35	36	37	38
36 Lbs.	\$95.10	\$97.35	\$99.05	\$102.10	\$107.60	\$112.00	\$118.40
37	97.80	100.10	101.80	104.70	109.95	113.95	119.75
38	100.45	102.70	104.45	107.40	112.65	116.70	122.50
39	102.15	104.45	106.20	109.10	114.40	118.45	124.25
40	103.50	105.90	107.60	110.55	115.75	119.80	125.65
41	105.40	107.80	109.45	112.35	117.60	121.70	127.55
42	107.15	109.45	111.20	114.10	119.35	123.40	129.15
43	108.15	110.45	112.20	115.10	120.40	124.40	130.25
44	108.90	111.15	112.90	115.85	121.05	125.10	130.95
45	109.30	111.60	113.30	116.20	121.45	125.50	131.35
46	110.10	112.40	114.10	117.00	122.20	126.30	132.05
47	111.85	114.10	115.85	118.80	124.00	128.05	133.80
48	113.60	115.85	117.60	120.50	125.65	129.80	135.55
49	115.35	117.60	119.35	122.20	127.40	131.40	137.15
50	116.60	118.85	120.60	123.45	128.60	132.65	138.40
52	119.60	121.85	123.90	127.30	132.45	136.40	142.15
54	124.20	126.45	128.45	131.90	137.00	141.00	146.70
56	129.00	131.20	133.20	136.60	141.70	145.65	151.30
58	132.45	134.75	136.75	140.10	145.25	149.15	154.80
60	135.80	138.00	140.00	143.40	148.45	152.40	158.05
62	138.75	141.00	142.95	146.30	151.35	155.30	160.95
64	140.85	143.10	145.35	149.25	154.85	160.50	165.55
66	143.75	146.00	148.25	152.10	157.70	163.30	168.35
68	146.65	148.85	151.10	154.95	160.50	166.00	171.10
70	149.55	151.75	154.00	157.80	163.30	168.85	173.85
72	152.40	154.55	156.80	160.65	166.15	171.65	176.60
74	155.25	157.40	159.60	163.45	168.85	174.40	179.35
76	156.85	159.05	161.25	166.15	171.60	178.20	182.50
78	158.45	160.65	162.85	167.75	173.25	179.80	184.20
80	159.95	162.15	164.40	169.30	174.70	181.20	185.65

Note: For additional information, refer to page [25](#).

## Export

## UPS Standard™ to Mexico

Zones	32	33	34	35	36	37	38
82 Lbs.	\$161.70	\$163.85	\$166.00	\$170.90	\$176.25	\$182.80	\$187.05
84	164.40	166.50	168.70	173.55	178.90	185.30	189.65
86	167.05	169.20	171.40	176.15	181.50	187.95	192.25
88	169.65	171.75	173.95	178.75	184.05	190.45	194.70
90	172.35	174.55	176.65	181.35	186.60	193.25	197.20
92	175.30	177.35	179.45	183.90	188.95	195.60	199.55
94	178.20	180.10	182.25	186.45	191.45	198.00	202.05
96	180.60	182.40	184.70	188.55	193.30	199.90	203.95
98	182.95	184.40	186.80	190.45	195.15	201.60	205.85
100	185.65	186.75	189.50	192.75	197.35	203.90	208.15
105	192.80	194.00	196.40	199.55	204.00	210.55	214.75
110	200.45	201.50	203.35	206.35	210.85	217.45	221.85
115	206.05	207.35	209.30	212.10	216.70	223.40	227.80
120	212.10	213.20	215.30	217.85	222.65	229.45	234.05
125	218.05	219.25	221.40	223.65	228.50	235.30	239.90
130	223.95	225.35	227.55	229.50	234.35	241.20	245.80
135	229.80	231.45	233.70	235.35	240.15	247.00	251.60
140	235.95	237.85	240.10	241.50	246.25	252.80	257.60
145	242.40	244.60	246.85	247.95	252.65	259.15	264.05
150	248.75	251.25	253.70	254.25	259.05	265.50	270.45

## Shipments of More Than 150 Pounds\*

Zones	32	33	34	35	36	37	38
Multiple-Package Shipments of 151 to 199 Pounds							
Price Per Pound	\$1.66	\$1.68	\$1.69	\$1.70	\$1.73	\$1.77	\$1.80
Minimum Rate	248.75	251.25	253.70	254.25	259.05	265.50	270.45
Multiple-Package Shipments of 200 Pounds or More							
Price Per Pound	\$1.60	\$1.62	\$1.64	\$1.65	\$1.68	\$1.72	\$1.75
Minimum Rate	320.70	324.95	327.05	329.15	335.50	343.90	350.25

\*Applies to single-package shipments with a dimensional weight of more than 150 pounds and multiple-package shipments of more than 150 pounds.

Note: For additional information, refer to page [25](#).



# Import

## Shipment Pricing

UPS Worldwide Express Plus®, UPS Worldwide Express NA1®, UPS Worldwide Express®, UPS Worldwide Express Freight®, UPS Worldwide Saver®, UPS Worldwide Expedited®, UPS 3 Day Select® from Canada and UPS Standard™

Shipment pricing is advantageous because rates are based on the total weight of a shipment, not the sum of the rates for each package in a shipment.

### What Qualifies

- 1. The shipment consists of multiple packages, using the same service, shipped on the same day to a single consignee.
- 2. For shipments processed with WorldShip®, UPS Internet Shipping, UPS CampusShip®, the UPS Developer Kit or a UPS Ready® solution that supports full international service, or a UPS Worldwide Services Waybill.

### What Does Not Qualify

Shipment pricing does not apply to UPS Express® Envelopes, the UPS 10 KG Box® or the UPS 25 KG Box®; they are each considered separate shipments.

### Rates

Rates are based on the total billable weight of all packages in the shipment. Compare each package's actual weight to its dimensional weight. The greater of the two is the billable weight and should be used to calculate the rate. For multiple-package shipments, total the billable weight of all packages in the shipment. Refer to pages 16 and 17 for instructions on calculating dimensional weight.

If the payer of the shipping charges is located in the origin country, the shipment will be charged the export rate (Origin Country Export Rates). When the payer of the shipping charges is located in the destination country, the shipment will be charged the import rate (Destination Country Import Rates). If the destination country does not have

import rates, the shipment will be charged the export rate (Origin Country Export Rates). When the payer of the shipping charges is located in a third country (neither origin nor destination country), the shipment will be charged the Origin Country Export Rates, except as otherwise agreed to by UPS and the contracting party.

Unless otherwise specified at the time of shipping, shipping charges are billed to the shipper. In the event of non-payment by consignee or third party, the charges are billed to the shipper. Refer to page 110 for more information on billing options.

For shipments weighing 150 pounds or less, locate the rate for the total weight of the shipment on the appropriate rate chart.

To determine the rate for a shipment weighing more than 150 pounds, multiply the total weight (rounded to the next whole pound) by the appropriate price per pound as shown under the shipment weight designations above 150 pounds. The amount billed will be the result of this calculation or the minimum rate shown, whichever is greater.

For a multiple-package UPS Standard shipment, the minimum charge will be based on an average weight of 15 pounds per package.

All rates for UPS international services, except UPS Standard™ from Canada, include routine, in-house, customs brokerage. For more information on customs brokerage for import shipments, refer to pages 124 to 128.

Useful Information – International Shipping	
<b>Import/Export Support</b> Information on international shipping and trade	Visit <a href="https://www.ups.com/international">ups.com/international</a>
<b>Shipping Forms</b> Import/export documents	Visit <a href="https://www.ups.com/intl_forms">ups.com/intl_forms</a>
<b>UPS Paperless® Invoice</b> Send Commercial Invoices and other customs documents electronically, saving time and paper	Visit <a href="https://www.ups.com/paperlessinvoice">ups.com/paperlessinvoice</a>
<b>UPS TradeAbility®</b> Harmonizer, landed cost and compliance tools	Visit <a href="https://www.ups.com/tradeability">ups.com/tradeability</a>
<b>International Customer Service</b> Assistance with international shipments	Call 1-800-782-7892
<b>UPS Import Control®</b> Take control of your imports	Visit <a href="https://www.ups.com/importing">ups.com/importing</a>

## Import

# UPS Worldwide Express®

### UPS Worldwide Express Plus®

Guaranteed delivery by 8:00 a.m. or 8:30 a.m. on the next business day from Canada and one to two business days from Asia, Europe and Latin America. Delivery from more than 185 countries and territories. Rates include door-to-door delivery with routine, in-house, customs clearance by UPS Supply Chain Solutions®. Add \$40.00 to the appropriate UPS Worldwide Express rate for each UPS Worldwide Express Plus shipment.

### UPS Worldwide Express NA1®

Overnight delivery to all 50 states and Puerto Rico from select cities in Germany and the United Kingdom. Guaranteed delivery by 10:30 a.m. where UPS Worldwide Express is available. UPS Worldwide Express rates apply, which include door-to-door delivery with routine, in-house, customs clearance by UPS Supply Chain Solutions. Service requires an early pickup at origin.

### UPS Worldwide Express

Guaranteed delivery by 10:30 a.m. or 12:00 p.m. from more than 185 countries and territories. Delivery is guaranteed on the next business day from Canada and Mexico and one to two business days from Asia, Europe and Latin America. Rates include door-to-door delivery with routine, in-house, customs clearance by UPS Supply Chain Solutions.

## Letter/Document

Zones	91	94	951	952	953	954	955	956	957	958	959	961	962	963	970	971
Letter*	\$45.10	\$41.30	\$72.60	\$56.60	\$80.50	\$57.50	\$83.60	\$54.60	\$81.20	\$86.50	\$56.30	\$60.30	\$50.40	\$75.50	\$52.60	\$53.50
1 Lbs.	63.10	47.20	88.80	72.10	108.00	76.30	111.00	71.40	101.80	113.60	79.90	75.50	67.60	98.60	69.60	70.60
2	69.00	49.20	92.20	73.30	108.80	79.30	140.70	89.20	120.20	142.10	82.40	88.00	78.10	114.10	72.10	83.00
3	83.50	62.10	120.50	99.90	144.70	109.60	199.70	115.40	153.10	198.40	112.30	108.60	110.10	150.00	96.70	98.60
4	91.00	67.80	134.70	111.10	160.20	120.00	227.10	132.00	169.40	233.40	125.30	122.30	126.70	166.00	109.10	114.00
5	100.20	73.30	152.20	122.40	175.70	132.10	257.30	151.40	193.20	263.40	138.90	142.10	139.30	182.60	120.10	127.90
6	111.60	78.80	165.00	133.50	193.20	144.10	292.50	168.10	211.80	294.80	153.60	155.60	155.00	200.40	131.00	139.10
7	116.60	83.90	175.30	144.30	208.70	156.60	321.90	182.60	231.10	324.50	165.80	167.80	169.70	218.60	140.70	152.40
8	125.30	86.80	188.50	156.80	221.70	169.60	352.50	200.10	249.50	353.70	179.70	182.80	183.30	236.00	152.90	163.20
9	131.40	92.20	199.50	165.00	236.60	182.80	381.40	216.90	265.60	382.50	193.80	197.20	197.80	251.30	160.70	176.50
10	139.20	96.60	209.20	177.40	254.80	197.90	412.50	232.60	284.80	420.00	208.00	211.60	211.90	269.40	173.60	186.10

## Non-document

Zones	91	94	951	952	953	954	955	956	957	958	959	961	962	963	970	971
1 Lbs.	\$70.60	\$50.70	\$116.20	\$77.70	\$134.20	\$92.50	\$139.80	\$87.90	\$132.80	\$143.50	\$92.90	\$97.00	\$88.60	\$131.30	\$76.90	\$80.00
2	79.90	57.60	132.30	93.40	153.30	109.50	171.60	105.50	153.10	174.30	110.00	113.40	102.10	149.00	92.00	95.20
3	89.00	64.30	145.60	104.20	169.00	126.50	202.60	121.20	173.10	207.30	124.60	128.10	116.10	165.40	102.60	105.30
4	97.60	69.60	162.90	115.10	187.80	143.40	234.00	139.40	193.30	239.00	137.90	142.60	129.90	181.70	113.80	117.40
5	106.20	75.30	175.60	125.90	208.60	159.60	264.50	158.60	212.90	270.40	150.50	157.50	142.80	197.60	125.40	129.20
6	115.20	80.20	189.00	135.70	222.70	175.90	294.90	175.00	230.50	300.90	164.00	172.60	157.50	213.20	135.10	139.10
7	120.00	84.70	199.50	146.10	236.70	192.20	325.80	192.40	248.10	331.90	176.60	185.90	172.00	229.20	145.50	151.80
8	127.70	89.00	209.90	156.30	254.20	205.90	355.10	207.60	267.10	360.90	187.90	200.10	186.30	244.30	155.60	162.30
9	135.10	94.00	220.40	166.40	271.90	219.70	384.10	223.30	284.70	391.10	199.90	212.90	200.80	257.70	166.40	174.30
10	144.50	99.30	230.00	176.50	287.60	233.60	414.40	238.70	304.10	431.80	212.30	225.00	215.00	272.80	176.50	184.60

\*The Letter rate applies only to documents, correspondence and electronic media shipments of no commercial value sent in a UPS Express® Envelope.

Note: For additional information, refer to page [25](#).

## Import

## UPS Worldwide Express®

## Non-document

Zones	91	94	951	952	953	954	955	956	957	958	959	961	962	963	970	971
11 Lbs.	\$151.10	\$102.40	\$240.30	\$186.10	\$303.60	\$246.30	\$436.70	\$250.30	\$319.40	\$448.40	\$223.80	\$237.10	\$228.70	\$285.60	\$186.10	\$193.20
12	153.40	106.90	249.90	195.70	317.70	256.70	462.50	262.30	336.50	473.40	235.30	247.20	242.30	299.80	195.70	202.00
13	162.80	112.40	259.60	205.50	334.30	271.90	485.30	273.90	355.00	498.20	246.50	254.50	256.60	313.90	205.50	210.90
14	171.80	115.80	269.20	214.70	349.30	284.70	508.50	285.70	371.90	522.50	258.40	266.70	270.50	328.20	214.40	223.60
15	177.70	120.10	278.00	224.30	364.80	300.30	531.20	297.30	388.50	547.90	267.60	278.20	284.40	343.30	224.30	234.60
16	182.80	125.80	286.60	233.40	380.60	310.00	553.60	307.30	407.30	568.50	276.90	288.00	299.00	357.80	233.30	245.90
17	189.20	129.90	296.20	242.60	395.10	323.80	576.80	317.90	423.90	591.00	285.70	297.20	312.20	372.30	242.50	254.80
18	194.70	133.90	305.00	251.70	410.10	335.30	593.70	327.90	439.70	609.90	291.80	305.70	325.90	386.30	251.30	267.00
19	200.10	136.10	313.60	260.80	425.80	347.80	615.90	336.40	456.60	632.60	301.70	315.30	339.70	401.10	260.80	276.90
20	206.30	140.00	321.10	270.00	441.10	363.60	637.50	346.60	468.70	651.30	310.10	326.50	354.70	413.10	269.90	287.70
21	210.30	144.10	330.90	278.80	456.60	372.90	657.80	356.90	484.40	672.00	317.50	335.60	366.60	427.40	278.80	297.10
22	215.40	148.00	338.40	288.10	470.60	384.80	675.60	366.50	500.60	702.70	324.30	344.90	378.30	441.50	288.00	306.10
23	220.50	152.60	346.80	296.50	485.60	399.50	690.90	378.60	512.90	709.30	332.10	353.20	390.50	455.50	296.40	318.30
24	224.40	158.50	356.50	305.40	499.10	409.90	705.30	387.50	528.80	725.90	340.20	361.90	407.90	466.00	305.20	327.40
25	228.80	161.60	365.00	313.90	512.10	419.40	721.90	399.80	541.00	742.50	346.90	368.80	416.20	478.20	313.90	338.00
26	234.20	166.20	372.20	323.20	526.50	434.20	742.90	410.00	561.20	759.10	355.40	377.20	429.60	493.10	323.20	346.30
27	238.10	170.70	382.00	332.20	542.60	447.20	759.30	417.90	575.90	775.70	365.20	388.30	441.40	506.00	332.00	355.20
28	243.30	175.30	390.40	341.00	558.20	458.50	775.20	426.40	590.30	792.20	372.70	396.40	452.60	518.60	340.90	363.70
29	247.90	179.90	397.50	349.60	571.90	470.70	790.70	436.80	603.30	808.80	381.10	405.30	468.40	530.00	349.50	372.30
30	252.70	184.30	405.90	358.40	583.70	482.90	805.90	446.00	616.10	827.70	389.00	413.80	476.50	541.20	358.30	380.50
31	257.40	188.80	414.40	366.40	594.20	494.90	821.90	455.70	627.30	844.40	398.80	423.00	487.60	551.00	366.30	388.30
32	262.30	192.60	421.20	374.40	604.80	506.50	837.90	465.70	637.00	860.90	411.30	433.50	496.90	559.60	374.30	396.50
33	266.90	193.60	426.70	382.40	614.20	518.70	868.80	477.00	646.40	875.10	418.90	440.60	509.10	567.80	382.30	403.10
34	274.40	197.90	433.50	390.30	622.60	525.70	869.20	484.30	655.20	891.70	427.40	447.50	519.30	576.50	390.10	411.20
35	277.60	203.90	441.50	398.20	632.60	536.70	884.80	493.50	662.80	908.10	427.70	453.20	538.00	585.30	394.00	417.80
36	280.80	205.00	448.80	406.30	642.10	546.60	900.70	502.80	670.60	924.80	438.60	464.80	546.90	591.80	405.00	427.00
37	283.80	208.70	455.90	414.30	649.40	557.00	916.30	512.70	678.10	941.30	448.80	473.00	548.00	600.50	413.10	435.30
38	287.30	212.50	462.90	422.10	661.20	569.30	932.20	522.20	686.50	966.30	454.50	482.00	558.20	611.70	419.80	442.60
39	291.30	216.40	469.70	430.20	668.40	580.30	948.60	532.10	694.30	974.60	465.80	494.50	573.10	620.30	427.10	450.40
40	294.00	220.10	476.70	438.20	678.00	592.00	964.00	540.90	701.90	991.10	472.20	503.60	578.70	626.80	434.50	458.00
41	298.50	223.80	483.40	445.90	689.10	602.90	984.60	550.10	716.80	1,007.60	482.80	512.20	591.20	635.40	443.10	465.50
42	301.00	227.70	490.20	453.70	697.80	614.30	995.30	559.50	724.50	1,027.10	488.80	519.80	599.20	644.00	451.50	473.20
43	305.20	231.50	496.90	461.00	703.80	634.20	1,011.30	568.80	733.10	1,040.80	498.10	528.40	609.40	652.80	459.00	480.90
44	307.90	238.20	503.70	469.60	715.00	641.80	1,038.40	579.00	740.50	1,060.40	517.80	536.90	619.60	663.80	465.60	488.10
45	311.30	239.40	510.40	476.40	720.90	653.60	1,042.20	588.40	749.00	1,073.90	525.50	544.90	644.60	672.60	473.20	495.90
46	315.70	246.10	517.20	486.50	729.60	665.30	1,068.30	598.00	763.40	1,100.70	528.80	553.50	651.70	681.30	479.50	502.50
47	319.20	247.00	522.00	494.10	738.10	677.30	1,083.40	606.70	772.00	1,107.00	531.60	562.30	652.60	687.30	485.90	509.50
48	321.90	250.60	530.80	501.00	749.40	688.60	1,099.00	616.50	780.20	1,123.70	535.90	573.30	669.00	698.60	493.40	517.70
49	325.20	259.10	535.40	506.90	758.10	700.90	1,115.20	626.00	787.80	1,140.30	541.90	581.50	673.70	704.60	500.00	523.90
50	329.10	260.20	544.20	515.00	763.90	712.40	1,135.30	634.50	796.40	1,184.20	551.30	592.60	680.30	716.00	507.60	531.90

Note: For additional information, refer to page 25.

## Import

# UPS Worldwide Express®

### Non-document

Zones	91	94	951	952	953	954	955	956	957	958	959	961	962	963	970	971
52 Lbs.	\$338.40	\$267.00	\$557.70	\$529.60	\$781.10	\$736.00	\$1,160.00	\$650.30	\$818.70	\$1,201.30	\$570.20	\$607.10	\$714.60	\$730.70	\$522.50	\$543.20
54	346.60	277.00	569.10	546.00	798.20	759.80	1,196.10	667.40	838.10	1,254.00	591.70	625.10	743.20	747.90	537.20	558.50
56	354.80	285.40	582.60	561.00	815.40	782.60	1,227.50	686.20	857.30	1,271.60	608.40	642.20	761.20	765.10	551.60	573.40
58	363.10	295.60	596.00	575.70	832.70	805.00	1,259.50	704.80	875.70	1,289.40	625.30	659.30	776.50	782.50	565.70	588.10
60	371.20	305.80	609.50	590.50	849.90	827.50	1,287.40	722.10	893.60	1,322.50	645.60	676.50	818.80	802.90	580.10	602.90
62	378.70	314.00	622.10	604.90	866.40	849.90	1,319.40	739.00	911.70	1,355.60	667.00	693.60	832.40	816.00	594.60	618.30
64	387.40	326.70	637.20	624.00	883.10	875.20	1,360.30	755.80	931.10	1,388.80	683.80	710.90	855.00	835.20	609.10	633.50
66	395.20	330.30	647.60	633.80	903.00	895.60	1,394.80	766.50	948.90	1,430.50	698.70	728.00	866.70	848.20	619.30	637.70
68	404.20	343.60	662.60	648.30	916.40	915.70	1,425.50	789.50	967.10	1,455.00	707.00	745.20	904.00	864.40	634.00	651.50
70	414.20	353.60	675.40	662.70	936.50	933.40	1,478.30	809.90	985.10	1,488.20	745.90	762.30	928.90	883.80	648.60	678.10
72	422.90	363.10	688.20	677.10	949.70	957.60	1,494.80	832.30	1,004.30	1,521.40	754.90	783.80	945.10	900.10	663.50	706.40
74	431.10	371.10	700.90	691.60	966.20	981.30	1,527.10	853.20	1,021.10	1,554.50	769.90	795.90	970.00	916.20	677.80	719.70
76	439.30	380.30	713.60	706.00	982.90	1,004.10	1,559.20	857.50	1,040.40	1,587.60	788.60	820.70	999.20	933.30	692.20	723.80
78	447.80	385.10	726.40	728.40	999.50	1,026.90	1,576.30	869.50	1,059.50	1,636.90	797.60	849.30	1,022.10	945.00	711.50	729.60
80	456.60	394.60	736.50	734.90	1,016.10	1,049.80	1,608.80	891.30	1,077.90	1,653.90	836.80	862.50	1,044.70	964.70	720.80	744.80
82	467.40	404.40	751.10	748.00	1,023.80	1,073.00	1,648.90	900.70	1,096.40	1,681.50	841.10	875.70	1,067.80	977.20	735.20	759.90
84	476.60	411.80	763.00	753.50	1,032.30	1,094.40	1,680.40	910.10	1,114.90	1,750.10	861.10	887.10	1,069.50	997.20	749.10	774.20
86	485.20	426.30	772.10	766.60	1,041.80	1,116.30	1,695.80	919.50	1,134.40	1,757.30	875.80	901.80	1,099.30	1,002.30	763.90	789.10
88	494.20	427.00	784.00	780.40	1,051.10	1,135.80	1,718.00	930.30	1,153.00	1,788.50	887.00	912.60	1,116.80	1,007.50	770.60	803.70
90	502.90	436.60	796.00	781.50	1,058.40	1,146.70	1,759.50	941.10	1,171.50	1,833.30	897.70	930.40	1,148.60	1,019.70	771.00	815.70
92	511.90	446.00	810.80	788.90	1,063.50	1,158.70	1,781.80	948.10	1,190.30	1,847.50	925.70	958.30	1,163.50	1,036.10	781.50	827.40
94	519.90	454.30	822.70	801.30	1,072.40	1,165.80	1,813.80	957.20	1,199.90	1,854.70	937.70	962.80	1,170.60	1,044.40	793.80	839.60
96	528.70	462.50	832.90	809.20	1,081.60	1,172.80	1,824.90	969.00	1,223.00	1,911.50	940.00	973.50	1,186.50	1,064.40	802.90	854.80
98	537.10	472.00	848.50	820.80	1,090.60	1,182.80	1,860.30	976.30	1,245.50	1,924.30	970.50	994.40	1,198.10	1,084.20	819.30	868.50
100	546.00	480.20	860.70	870.20	1,100.40	1,197.20	1,888.00	988.30	1,264.10	1,929.80	978.50	1,012.30	1,216.30	1,100.40	829.90	883.80
105	570.00	503.00	901.50	918.20	1,154.80	1,255.50	1,980.20	1,035.40	1,327.80	2,025.70	1,027.00	1,060.20	1,276.70	1,155.30	874.00	920.40
110	594.50	526.60	944.50	961.50	1,209.40	1,313.30	2,066.70	1,084.60	1,389.00	2,120.10	1,075.30	1,108.00	1,335.40	1,208.60	935.80	956.30
115	618.50	550.30	986.50	1,002.40	1,264.20	1,372.70	2,158.20	1,133.20	1,436.70	2,214.70	1,120.90	1,157.30	1,386.90	1,250.10	976.40	996.90
120	642.60	569.00	1,028.50	1,045.90	1,315.90	1,421.10	2,251.50	1,181.80	1,484.70	2,308.80	1,167.10	1,204.90	1,437.20	1,292.00	1,018.30	1,039.70
125	666.50	594.70	1,071.20	1,089.30	1,368.90	1,480.00	2,343.00	1,229.40	1,533.20	2,404.30	1,214.80	1,254.10	1,482.40	1,334.10	1,068.00	1,079.30
130	690.30	616.60	1,115.10	1,132.70	1,432.40	1,531.40	2,435.00	1,278.50	1,580.90	2,499.50	1,259.30	1,300.00	1,528.20	1,375.70	1,110.60	1,117.70
135	715.10	638.30	1,157.00	1,176.20	1,494.50	1,587.90	2,527.50	1,326.80	1,628.30	2,595.00	1,301.80	1,347.60	1,573.70	1,416.80	1,153.20	1,157.40
140	738.30	661.40	1,199.80	1,219.30	1,546.80	1,644.80	2,619.90	1,375.60	1,676.10	2,689.80	1,347.40	1,390.80	1,619.50	1,458.50	1,195.60	1,197.60
145	762.70	683.50	1,242.50	1,262.80	1,599.40	1,702.40	2,711.60	1,425.00	1,723.30	2,784.60	1,394.40	1,434.00	1,668.30	1,506.90	1,238.20	1,236.70
150	786.50	704.90	1,284.90	1,306.00	1,651.10	1,758.60	2,803.30	1,474.40	1,770.70	2,877.10	1,441.90	1,482.90	1,720.20	1,558.90	1,264.20	1,277.40

### Shipments of More Than 150 Pounds\* (non-pallet)

Zones	91	94	951	952	953	954	955	956	957	958	959	961	962	963	970	971
Price Per Pound	\$5.24	\$4.70	\$8.57	\$8.71	\$11.01	\$11.72	\$18.69	\$9.83	\$11.80	\$19.18	\$9.61	\$9.89	\$11.47	\$10.39	\$8.43	\$8.52
Minimum Rate	786.50	704.90	1,284.90	1,306.00	1,651.10	1,758.60	2,803.30	1,474.40	1,770.70	2,877.10	1,441.90	1,482.90	1,720.20	1,558.90	1,264.20	1,277.40

\*Applies to single-package shipments with a dimensional weight of more than 150 pounds and multiple-package shipments of more than 150 pounds.

Note: For additional information, refer to page 25.

## Import

# UPS Worldwide Express Freight®

Guaranteed delivery by end of day from/to more than 35 countries and territories. Delivery is guaranteed on the next business day from Canada and Mexico and one to two business days from Asia, Europe and Latin America. Rates include door-to-door and non door-to-door delivery with routine, in-house, customs clearance by UPS Supply Chain Solutions® for palletized shipments of more than 150 pounds.

### Door-to-Door

Zones	491	494	451	452	453	454	456	457	459	461	462	463	470	471
151-999 Lbs. (Price per Lbs.)	\$5.04	\$4.47	\$8.27	\$8.38	\$10.63	\$11.30	\$9.46	\$11.37	\$9.25	\$9.38	\$11.12	\$9.89	\$8.10	\$9.46
1,000 Lbs. or More (Price per Lbs.)	4.84	4.31	7.94	8.08	10.20	10.89	9.18	10.69	8.91	9.13	10.61	9.53	8.08	9.18
Minimum Rate	761.04	674.97	1,248.77	1,265.38	1,605.13	1,706.30	1,428.46	1,716.87	1,396.75	1,416.38	1,679.12	1,493.39	1,223.10	1,428.46

### Non Door-to-Door: Drop-off, Hold at Location, Drop-off and Hold at Location

Zones	491	494	451	452	453	454	456	457	459	461	462	463	470	471
151-999 Lbs. (Price per Lbs.)	\$4.99	\$4.42	\$8.22	\$8.23	\$10.48	\$11.15	\$9.31	\$11.22	\$9.10	\$9.23	\$10.97	\$9.74	\$7.95	\$9.31
1,000 Lbs. or More (Price per Lbs.)	4.79	4.26	7.89	7.93	10.05	10.74	9.03	10.54	8.76	8.98	10.46	9.38	7.93	9.03
Minimum Rate	753.49	667.42	1,241.22	1,242.73	1,582.48	1,683.65	1,405.81	1,694.22	1,374.10	1,393.73	1,656.47	1,470.74	1,200.45	1,405.81

#### Notes:

- Door-to-door refers to shipments picked up and delivered to addresses designated by the shipper.
- Drop-off refers to shipments that are dropped off at a UPS Worldwide Express Freight Center and delivered to a designated address.
- Hold at Location refers to shipments picked up at a designated address and held at a UPS Worldwide Express Freight Center for pickup.
- Drop-off and Hold at Location refers to shipments that are dropped off and held at a UPS Worldwide Express Freight Center for pickup.
- For UPS Worldwide Express Freight, additional charges may apply to larger pallets. Refer to page [119](#) for more information. Shipments over 4,400 pounds require prior authorization.
- For additional information, refer to page [25](#).

## Import

# UPS Worldwide Saver®

Guaranteed delivery by end of day from more than 185 countries and territories. Delivery is guaranteed on the next business day from Canada and Mexico and one to two business days from Asia, Europe and Latin America. Rates include door-to-door delivery with routine, in-house, customs clearance by UPS Supply Chain Solutions®.

## Letter/Document

Zones	491	494	451	452	453	454	455	456	457	458	459	461	462	463	470	471
Letter*	\$43.50	\$39.80	\$70.10	\$54.60	\$77.60	\$55.70	\$81.00	\$53.00	\$76.90	\$81.60	\$53.80	\$58.40	\$48.80	\$73.20	\$51.50	\$51.20
1 Lbs.	60.30	45.60	86.00	69.30	103.40	74.10	102.60	69.30	96.90	103.70	76.80	72.50	64.40	95.60	65.10	66.00
2	66.00	47.30	88.20	69.70	104.40	75.40	129.80	86.60	114.90	129.30	79.60	85.00	74.20	108.50	69.00	77.10
3	80.10	59.90	114.30	95.90	139.40	103.30	193.30	111.30	148.80	190.80	107.00	105.20	105.10	141.50	91.50	93.20
4	87.40	65.50	129.50	105.60	154.00	115.00	221.80	127.90	164.20	226.30	119.60	117.00	121.00	156.10	103.30	109.10
5	96.20	71.00	145.60	116.20	169.50	127.80	251.30	147.20	187.00	254.90	132.80	136.30	132.90	171.50	115.40	123.00
6	107.20	75.30	157.30	128.10	187.20	140.20	285.30	163.20	205.00	287.00	147.00	149.30	146.60	188.20	125.90	133.60
7	111.90	80.30	167.20	139.00	201.90	153.30	314.30	177.40	223.20	316.20	159.50	162.00	160.40	204.90	136.60	146.20
8	119.60	83.80	179.60	148.90	214.80	166.00	344.10	194.70	241.00	346.20	172.30	175.80	173.50	221.30	147.80	156.40
9	126.10	88.50	190.10	158.30	229.10	179.00	372.30	210.90	256.30	374.20	185.70	189.50	187.10	235.30	155.40	169.10
10	133.90	93.00	199.80	167.90	246.40	193.80	402.60	226.50	274.90	411.70	199.60	203.70	200.50	252.40	165.60	174.30

## Non-document

Zones	491	494	451	452	453	454	455	456	457	458	459	461	462	463	470	471
1 Lbs.	\$67.90	\$48.80	\$112.10	\$74.80	\$129.50	\$89.20	\$135.10	\$84.60	\$127.90	\$138.00	\$89.40	\$92.00	\$85.20	\$125.00	\$71.50	\$74.90
2	76.80	55.40	127.60	89.90	148.00	105.50	165.80	101.60	147.30	167.60	105.90	107.60	98.10	141.80	85.20	91.40
3	85.50	62.00	140.60	100.30	163.10	121.90	195.70	116.70	166.70	199.40	120.00	121.40	111.60	157.40	96.00	101.30
4	93.70	67.00	157.30	110.70	181.40	138.10	226.10	134.10	186.10	230.00	132.80	135.20	124.80	172.90	105.80	113.40
5	102.00	72.50	169.40	121.10	201.40	153.80	255.60	152.70	205.00	260.20	144.70	149.40	137.20	188.00	116.70	125.20
6	110.70	77.20	182.40	130.60	214.90	169.40	285.00	168.60	221.90	289.40	157.90	163.70	151.30	202.90	127.20	134.70
7	115.30	81.50	192.50	140.70	228.50	185.10	314.80	185.10	238.90	319.30	170.00	176.30	165.20	218.10	138.70	147.10
8	122.70	85.70	202.60	150.40	245.40	198.40	343.10	199.90	257.10	347.20	180.90	189.80	179.00	232.50	148.90	157.40
9	129.80	90.50	212.60	160.20	262.50	211.70	371.20	214.90	274.10	376.30	192.50	201.90	192.90	245.30	158.50	168.90
10	138.80	95.60	221.90	169.90	277.70	225.00	400.50	229.80	292.80	421.10	204.40	213.30	206.50	259.70	167.80	178.80
11	145.20	98.60	231.90	179.20	293.10	237.30	421.90	241.10	307.60	431.40	215.40	224.90	219.70	271.80	176.90	187.20
12	147.40	102.80	241.20	188.40	306.70	247.30	446.90	252.50	324.00	455.50	226.50	234.50	232.80	285.30	185.40	195.90
13	156.40	108.60	250.50	197.90	322.70	262.00	469.00	263.70	341.90	479.40	237.40	241.40	246.60	298.70	193.60	204.40
14	165.10	111.40	259.80	206.80	337.20	274.30	491.40	275.10	358.10	502.70	248.80	252.90	259.90	312.40	204.70	216.60
15	170.80	115.70	268.20	216.00	352.20	289.30	513.30	286.30	374.00	527.20	257.30	263.90	273.30	326.80	213.20	227.50
16	175.60	121.20	277.50	224.70	367.50	298.70	535.00	295.90	392.20	547.10	266.60	273.20	287.30	340.50	222.10	238.40
17	181.80	125.00	285.90	233.60	381.40	312.00	557.40	306.10	408.10	568.70	275.10	281.80	299.90	354.30	230.40	247.10
18	187.00	129.00	294.30	242.40	395.80	323.10	573.80	316.30	423.50	586.80	281.00	289.90	313.10	367.70	239.70	259.00
19	192.30	131.00	302.60	251.10	411.10	335.10	595.10	324.00	439.60	608.60	289.90	299.10	326.30	381.80	248.60	268.50
20	198.30	134.90	309.90	260.00	426.60	350.50	616.10	333.80	451.30	626.70	298.10	309.70	340.80	393.20	257.50	279.00

\*The Letter rate applies only to documents, correspondence and electronic media shipments of no commercial value sent in a UPS Express® Envelope.

Note: For additional information, refer to page 25.

## Import

## UPS Worldwide Saver®

## Non-document

Zones	491	494	451	452	453	454	455	456	457	458	459	461	462	463	470	471
21 Lbs.	\$202.00	\$138.70	\$319.40	\$268.50	\$440.80	\$359.30	\$635.70	\$343.70	\$466.40	\$646.60	\$305.60	\$318.40	\$352.20	\$406.70	\$265.20	\$288.30
22	207.00	142.50	326.60	277.30	455.30	371.50	652.90	352.90	482.00	679.20	312.20	327.10	363.50	420.20	273.50	296.90
23	211.90	146.90	334.70	285.50	468.90	386.60	667.60	364.40	493.90	682.50	319.80	335.00	375.20	433.50	281.70	308.80
24	215.70	152.60	344.10	294.00	481.80	394.90	681.60	373.00	509.10	698.50	327.50	343.20	391.90	443.50	289.70	317.50
25	219.90	155.60	352.20	302.30	496.50	404.10	697.70	384.90	520.90	714.40	333.90	349.90	399.90	455.10	298.80	327.80
26	225.00	160.00	359.20	311.30	510.50	418.40	717.90	394.60	540.40	730.40	341.50	357.80	412.80	469.20	306.80	329.70
27	228.80	164.40	368.70	319.80	525.70	430.90	733.70	402.20	554.50	746.30	351.60	368.30	424.20	481.50	314.10	335.10
28	233.80	168.80	376.80	328.30	538.90	441.90	749.10	410.40	568.40	762.30	358.90	376.00	434.90	493.60	322.00	343.20
29	238.20	173.10	383.70	336.60	552.20	453.60	764.10	420.40	581.00	778.20	367.00	384.40	450.10	504.50	329.80	351.40
30	242.80	177.50	391.80	345.10	563.60	465.30	778.80	429.20	593.20	796.50	374.60	392.50	457.80	515.10	336.80	359.10
31	247.30	179.10	399.90	352.80	573.70	477.00	794.20	438.70	604.00	812.40	384.00	401.20	468.50	524.40	343.50	366.40
32	252.10	183.00	406.50	360.50	583.90	488.70	809.80	448.30	613.40	828.40	396.10	411.20	477.40	532.60	351.00	374.10
33	256.50	186.30	411.80	368.20	593.10	501.90	838.30	459.10	622.40	842.00	403.30	417.90	489.20	540.40	360.20	380.20
34	263.60	190.50	418.50	375.80	601.10	508.70	839.90	466.20	630.90	857.90	411.50	424.40	499.00	548.60	367.50	388.00
35	266.80	193.60	426.10	383.50	610.90	519.40	855.10	474.90	638.20	873.80	411.80	429.90	517.00	557.10	373.50	394.30
36	269.80	196.90	433.20	391.20	620.10	528.90	870.40	484.00	645.80	889.80	422.40	440.90	525.50	563.20	384.00	403.10
37	272.70	200.90	440.00	398.90	627.10	539.10	885.60	493.50	653.00	905.80	432.20	448.60	526.60	571.60	391.50	410.90
38	276.10	204.70	446.70	406.50	638.50	551.00	900.90	502.60	661.00	929.80	437.70	457.30	536.40	582.10	397.80	417.70
39	280.00	208.30	453.40	414.20	645.40	561.60	916.70	512.20	668.50	937.70	448.50	469.00	550.80	590.40	404.70	424.90
40	282.50	211.90	460.00	421.90	654.70	572.70	931.70	520.50	675.90	953.60	454.60	477.70	556.00	596.50	411.80	432.20
41	286.90	215.50	466.60	429.40	665.40	583.60	946.70	529.50	690.30	969.50	464.90	485.90	568.10	604.70	420.10	439.30
42	289.30	219.20	473.10	436.90	673.80	594.70	961.80	538.60	697.60	988.40	470.60	493.00	575.80	613.00	428.10	446.60
43	293.30	222.90	479.70	443.90	679.60	613.80	977.40	547.50	705.90	1,001.50	479.60	501.20	585.50	621.30	434.90	454.00
44	296.00	226.50	486.10	452.20	690.40	621.10	1,002.50	557.30	713.10	1,020.30	498.60	509.30	595.40	629.90	441.50	460.90
45	299.10	230.50	492.60	458.80	696.10	632.70	1,007.10	566.40	721.30	1,033.30	506.00	516.90	619.50	640.10	448.50	467.90
46	303.40	234.00	499.20	468.50	704.50	643.70	1,027.10	575.50	735.20	1,062.30	509.20	525.10	626.30	648.40	457.10	474.10
47	306.80	237.70	503.80	477.40	712.80	655.40	1,046.90	584.00	743.40	1,065.20	511.90	533.30	627.10	654.10	464.90	480.80
48	309.40	241.30	512.30	482.40	723.70	666.50	1,062.00	593.40	751.30	1,081.20	516.10	543.80	642.90	664.90	472.10	488.60
49	312.50	244.10	516.80	488.20	732.00	678.40	1,077.70	602.50	758.60	1,097.20	521.80	551.60	647.30	670.60	478.40	494.50
50	316.40	247.50	525.20	495.90	737.60	689.60	1,091.50	610.70	766.80	1,148.20	530.90	562.20	653.80	681.50	485.60	502.10
52	325.30	257.00	538.20	510.00	754.30	712.20	1,121.00	625.90	788.40	1,155.80	549.10	575.90	686.60	695.40	499.90	512.80
54	333.10	266.80	549.30	525.80	770.80	735.50	1,155.80	642.40	807.00	1,216.40	569.70	592.90	714.10	711.80	514.00	527.00
56	340.90	274.90	562.30	540.20	787.40	757.50	1,186.20	660.60	825.60	1,228.50	585.80	609.20	731.50	728.20	527.90	541.00
58	349.00	284.60	575.30	554.40	804.10	779.20	1,217.10	678.40	843.20	1,240.60	602.10	625.40	746.20	744.80	541.20	555.20
60	356.70	294.40	588.20	568.60	820.70	800.90	1,244.00	695.10	860.40	1,272.50	621.60	641.70	786.90	764.20	555.10	569.00

Note: For additional information, refer to page [25](#).

## Import

# UPS Worldwide Saver®

## Non-document

Zones	491	494	451	452	453	454	455	456	457	458	459	461	462	463	470	471
62 Lbs.	\$364.00	\$302.30	\$600.50	\$582.50	\$836.70	\$822.60	\$1,275.10	\$711.40	\$877.90	\$1,304.40	\$642.30	\$658.00	\$799.90	\$776.60	\$569.00	\$583.60
64	372.40	310.10	615.00	600.90	852.80	847.50	1,307.90	727.50	896.60	1,336.30	658.50	674.30	816.90	795.00	583.10	598.00
66	379.80	318.10	625.00	610.30	871.90	867.20	1,347.90	739.80	913.70	1,376.70	672.80	690.50	832.80	807.30	592.60	602.00
68	388.40	326.20	639.60	624.20	884.80	886.50	1,370.50	760.60	931.20	1,400.10	682.10	706.90	872.00	822.70	606.70	615.10
70	398.00	335.60	651.80	638.10	904.20	903.60	1,407.80	779.50	948.60	1,431.90	719.00	723.10	892.60	841.20	620.90	639.90
72	406.40	344.70	664.20	652.10	917.00	927.10	1,444.60	801.10	967.10	1,463.90	726.90	743.60	908.20	856.70	634.90	666.80
74	414.30	352.90	676.50	665.90	933.00	949.70	1,475.80	821.60	983.20	1,495.80	741.40	755.00	932.10	872.10	648.70	679.50
76	422.20	361.70	688.80	679.80	949.10	972.00	1,506.80	825.40	1,010.80	1,527.60	759.40	778.60	960.10	887.60	662.30	683.10
78	430.30	370.80	701.10	701.40	965.10	994.10	1,523.50	836.90	1,020.20	1,579.50	768.00	805.70	982.20	899.40	681.00	688.70
80	438.80	380.00	710.80	707.70	981.20	1,016.00	1,554.80	858.00	1,037.90	1,591.50	805.80	818.10	1,004.00	918.30	689.90	703.20
82	449.20	389.30	724.90	720.30	988.60	1,038.60	1,585.20	867.00	1,055.90	1,618.40	810.00	830.70	1,026.20	930.10	703.60	717.20
84	458.00	396.60	736.40	725.50	996.60	1,059.50	1,621.90	876.10	1,073.60	1,695.90	829.20	841.50	1,027.70	949.10	716.90	730.80
86	466.30	406.40	745.20	738.20	1,005.50	1,086.20	1,630.40	885.10	1,092.40	1,698.70	843.30	855.50	1,056.30	954.00	730.90	744.90
88	475.00	411.10	756.70	751.50	1,019.30	1,094.60	1,660.40	895.50	1,110.20	1,728.30	854.10	865.80	1,071.20	958.90	744.60	758.80
90	483.20	420.50	768.20	752.50	1,034.20	1,105.00	1,691.70	905.90	1,128.10	1,774.10	864.40	882.60	1,103.80	970.50	747.40	770.10
92	491.90	429.40	782.60	759.80	1,038.80	1,116.60	1,722.00	912.70	1,146.20	1,783.80	891.40	909.10	1,118.00	986.10	757.70	780.90
94	499.70	437.40	794.20	772.70	1,047.70	1,123.40	1,753.00	921.50	1,155.40	1,784.70	902.90	913.30	1,124.90	994.10	771.20	792.70
96	508.10	445.30	803.90	779.10	1,056.50	1,130.20	1,763.80	933.80	1,177.70	1,848.80	905.20	923.50	1,140.10	1,013.10	775.50	806.90
98	516.20	454.50	819.00	792.10	1,065.40	1,139.90	1,798.00	939.80	1,199.40	1,853.50	936.20	943.20	1,151.40	1,031.80	788.40	819.90
100	524.70	462.30	826.20	838.80	1,075.80	1,153.60	1,824.80	951.40	1,217.30	1,857.00	948.70	960.30	1,168.80	1,047.30	804.70	834.30
105	547.90	484.30	870.10	884.20	1,126.70	1,209.80	1,913.80	996.70	1,278.50	1,949.30	995.60	1,005.80	1,216.70	1,099.50	847.20	868.80
110	571.40	507.10	911.70	925.80	1,179.20	1,265.60	1,997.30	1,044.10	1,337.50	2,040.20	1,042.50	1,051.10	1,272.80	1,150.20	907.10	902.70
115	594.40	529.80	952.20	965.30	1,232.40	1,322.80	2,085.60	1,090.80	1,383.50	2,131.20	1,087.70	1,097.80	1,323.80	1,189.70	946.50	941.00
120	617.60	547.90	992.70	1,007.20	1,283.20	1,369.50	2,175.60	1,137.70	1,429.80	2,221.80	1,123.90	1,143.00	1,374.30	1,229.60	987.30	981.50
125	640.50	565.70	1,033.90	1,048.90	1,334.70	1,426.20	2,264.10	1,183.50	1,476.40	2,313.70	1,169.80	1,189.60	1,431.90	1,269.70	1,024.90	1,019.00
130	663.50	586.60	1,076.30	1,090.70	1,394.70	1,475.80	2,352.90	1,230.60	1,522.40	2,405.30	1,212.70	1,233.20	1,475.90	1,309.20	1,063.40	1,055.30
135	687.20	608.00	1,116.70	1,132.60	1,444.70	1,530.10	2,442.30	1,277.20	1,567.90	2,497.20	1,253.60	1,278.40	1,520.10	1,348.40	1,101.20	1,092.70
140	709.60	630.20	1,158.00	1,174.20	1,493.70	1,585.10	2,531.60	1,324.20	1,614.00	2,588.40	1,297.40	1,319.30	1,564.20	1,388.10	1,141.70	1,130.80
145	733.00	652.50	1,199.20	1,216.10	1,544.60	1,640.50	2,620.20	1,371.70	1,659.50	2,679.60	1,342.80	1,360.30	1,614.40	1,434.10	1,180.10	1,167.50
150	755.90	671.00	1,240.20	1,257.70	1,594.40	1,694.80	2,708.90	1,419.30	1,705.10	2,768.60	1,387.30	1,406.70	1,667.60	1,483.50	1,215.40	1,206.00

## Shipments of More Than 150 Pounds\*

Zones	491	494	451	452	453	454	455	456	457	458	459	461	462	463	470	471
Price Per Pound	\$5.04	\$4.47	\$8.27	\$8.38	\$10.63	\$11.30	\$18.06	\$9.46	\$11.37	\$18.46	\$9.25	\$9.38	\$11.12	\$9.89	\$8.10	\$8.04
Minimum Rate	755.90	671.00	1,240.20	1,257.70	1,594.40	1,694.80	2,708.90	1,419.30	1,705.10	2,768.60	1,387.30	1,406.70	1,667.60	1,483.50	1,215.40	1,206.00

\*Applies to single-package shipments with a dimensional weight of more than 150 pounds and multiple-package shipments of more than 150 pounds.

Note: For additional information, refer to page [25](#).



## Import

# UPS Worldwide Expedited®

Guaranteed delivery by end of business day from more than 75 countries and territories. Delivery is guaranteed in two business days from Canada, two to three business days from Mexico and four to five business days from Asia, Europe and Latin America. Rates include door-to-door delivery with routine, in-house, customs clearance by UPS Supply Chain Solutions®.

Zones	61	64	651/681	652/682	653/683	654/684	655/685	656/686	657/687	658/688	659/689	661/691	662/692	663/693	670	671
1 Lbs.	\$56.45	\$42.15	\$101.90	\$70.05	\$115.90	\$74.55	\$122.30	\$78.45	\$122.30	\$127.80	\$76.40	\$76.65	\$74.80	\$111.95	\$68.30	\$71.85
2	64.20	47.55	116.20	83.95	132.30	88.10	150.55	94.35	141.55	157.30	90.15	89.20	86.15	126.35	81.40	87.55
3	71.40	53.00	127.30	93.70	146.05	101.70	171.15	110.15	160.20	185.55	102.20	100.65	97.85	139.70	91.85	97.30
4	77.50	57.90	142.75	103.35	162.65	115.10	188.60	125.90	178.75	215.80	113.55	112.10	109.20	154.75	101.25	109.00
5	82.65	62.70	154.65	115.30	178.60	128.15	212.50	141.50	196.95	247.05	124.75	121.45	120.00	168.05	111.00	120.05
6	89.15	66.65	165.05	122.20	192.85	141.60	228.35	159.80	213.30	272.10	134.90	131.30	133.05	180.20	120.10	129.25
7	94.90	70.35	174.30	135.25	204.00	154.80	245.15	172.45	229.60	299.65	145.80	144.80	145.20	193.40	130.50	140.55
8	100.60	73.40	183.40	143.20	217.10	165.60	263.35	186.55	247.10	326.75	154.70	154.55	157.60	206.35	140.30	151.05
9	106.55	77.10	192.15	149.55	231.75	177.20	279.05	200.60	263.50	357.45	164.40	163.15	169.70	219.15	147.10	162.10
10	112.35	83.05	200.50	158.80	246.05	188.00	295.80	213.80	279.55	385.05	174.60	174.80	181.55	231.55	156.00	170.95
11	117.25	85.15	210.05	167.45	259.75	197.45	312.15	221.95	295.30	403.00	184.15	182.70	194.15	243.20	164.70	179.65
12	120.35	90.55	217.95	176.00	272.20	209.05	331.20	235.30	311.40	421.30	199.00	192.55	205.05	253.50	172.20	187.25
13	124.85	91.75	226.85	184.60	286.90	219.05	350.45	245.40	328.10	447.65	201.80	198.35	216.60	267.15	179.80	194.90
14	128.50	96.25	235.25	193.25	298.95	229.15	370.85	255.55	344.30	470.85	212.05	205.30	228.20	279.90	190.10	205.30
15	131.50	99.05	242.35	201.60	315.75	240.20	391.10	266.05	359.55	497.85	219.45	215.20	239.75	293.65	198.20	214.30
16	134.20	103.30	251.25	210.10	328.55	252.30	407.80	274.90	376.20	516.70	226.60	222.55	252.75	304.50	206.30	223.20
17	136.85	105.80	258.40	218.10	341.35	266.55	424.70	284.85	390.30	529.95	234.60	229.10	262.90	317.00	214.15	231.70
18	139.55	112.00	266.45	230.50	349.30	270.20	440.60	292.60	405.20	554.30	241.80	236.45	274.80	327.35	225.00	238.65
19	142.25	113.20	274.00	239.15	368.15	285.70	456.35	307.15	420.00	568.30	248.75	245.50	286.70	341.20	233.35	254.20
20	144.85	116.50	280.65	243.00	375.20	290.65	473.50	310.40	433.90	585.30	255.55	257.95	299.10	351.65	238.50	263.40
21	147.50	119.85	289.25	251.25	389.10	300.75	488.20	319.30	448.10	599.85	261.45	259.35	311.95	367.70	245.00	274.55
22	150.50	123.15	295.75	259.50	400.70	311.15	503.30	334.30	459.00	625.40	268.35	269.55	323.00	376.45	254.40	282.30
23	154.40	126.95	303.10	268.95	414.10	327.55	519.30	344.40	469.00	646.40	278.70	277.95	336.35	388.10	263.85	289.80
24	157.25	130.40	311.60	282.65	426.90	331.60	537.00	351.85	489.20	653.45	285.70	278.85	350.55	400.05	274.30	297.55
25	160.60	135.60	318.35	290.65	437.45	339.75	550.30	361.60	500.60	667.15	289.30	288.30	354.85	410.00	282.95	305.95
26	162.80	139.05	325.20	294.00	451.70	354.75	561.60	362.60	514.90	689.80	296.15	297.95	365.15	423.35	288.10	313.65
27	165.25	143.60	333.80	305.15	464.70	359.95	574.95	371.20	528.95	700.15	301.95	308.35	375.30	437.60	297.30	321.60
28	168.30	146.70	341.20	313.05	478.50	369.80	589.25	384.85	543.60	710.45	307.55	317.65	383.50	449.75	304.95	329.20
29	171.90	150.25	346.70	314.90	491.10	379.60	603.05	388.40	554.55	730.10	315.15	318.35	393.60	461.60	310.20	337.30
30	174.30	153.25	354.05	319.65	505.45	389.45	615.45	398.55	566.35	745.75	321.05	319.40	405.20	472.35	313.75	344.30
31	176.95	156.30	362.10	329.80	516.15	398.80	627.85	411.20	578.50	760.70	328.90	327.40	414.40	482.35	322.60	352.05
32	179.25	159.65	368.15	340.10	523.70	413.45	636.00	420.90	586.45	784.50	336.00	337.20	421.90	489.45	329.45	358.85
33	181.60	162.75	372.85	348.05	531.90	417.65	646.45	431.65	594.50	786.25	346.25	347.75	432.25	497.10	336.75	365.10
34	185.25	165.35	378.85	354.30	534.35	428.50	656.00	432.70	600.50	793.55	349.40	353.85	440.25	503.70	343.50	372.55
35	188.05	168.45	385.75	359.05	544.20	444.80	667.10	438.25	606.50	816.00	352.95	358.90	458.50	511.50	349.00	378.85

Note: For additional information, refer to page [25](#).

# Import

## UPS Worldwide Expedited®

Zones	61	64	651/681	652/682	653/683	654/684	655/685	656/686	657/687	658/688	659/689	661/691	662/692	663/693	670	671
36 Lbs.	\$190.70	\$171.55	\$392.30	\$368.30	\$552.00	\$455.95	\$677.25	\$450.40	\$614.75	\$836.30	\$359.50	\$369.00	\$467.30	\$518.80	\$357.55	\$387.10
37	193.95	175.40	398.50	372.85	558.75	468.70	688.40	461.80	621.55	849.65	365.45	375.15	470.85	528.75	366.55	394.60
38	196.25	178.45	404.55	388.20	568.30	474.50	699.10	466.85	629.40	860.65	371.75	383.50	474.65	536.75	372.45	401.20
39	199.10	182.75	410.60	398.20	576.45	484.90	709.85	473.45	636.60	867.25	378.15	390.10	485.95	544.45	378.90	408.00
40	202.05	185.90	416.65	399.90	585.10	499.25	720.40	485.45	643.65	882.00	384.95	399.80	489.90	553.65	387.25	415.15
41	204.90	188.95	422.00	404.25	593.00	507.05	737.30	496.90	651.75	896.75	391.50	406.30	499.85	561.10	396.30	422.20
42	208.15	190.50	426.50	411.40	604.90	509.00	752.15	502.60	655.35	912.40	398.15	413.45	507.50	566.90	402.95	429.30
43	211.45	194.10	432.55	420.15	610.30	516.95	760.30	503.70	663.70	933.75	407.15	416.25	515.10	573.10	409.75	436.15
44	213.70	198.50	437.05	427.05	617.75	526.80	768.05	518.30	670.60	955.10	415.70	417.05	522.80	578.95	416.10	443.00
45	216.10	200.70	443.15	428.50	622.90	536.60	774.70	525.90	677.50	966.65	421.15	421.95	541.40	583.80	422.80	449.65
46	220.20	203.70	448.40	443.35	627.85	546.40	783.10	537.30	687.15	977.00	430.15	426.85	543.70	589.55	429.50	455.55
47	223.30	207.75	456.55	454.05	629.60	558.00	790.35	538.35	693.05	991.85	436.50	436.05	545.95	594.65	437.15	461.85
48	226.20	211.25	462.00	462.50	639.25	566.05	798.55	546.60	700.20	1,012.05	438.40	445.25	560.60	600.25	441.60	469.30
49	228.80	213.85	466.30	465.60	646.70	575.85	807.35	557.05	707.20	1,026.80	445.00	453.80	561.50	606.10	447.70	475.30
50	231.30	218.15	469.60	474.85	652.25	585.65	814.70	568.40	717.15	1,029.85	451.85	458.90	564.35	611.30	454.60	482.50
52	237.65	224.55	483.25	490.10	660.60	605.25	824.25	581.20	732.85	1,070.15	464.85	467.40	587.50	622.20	467.40	493.00
54	243.65	233.10	488.95	505.30	680.05	624.90	832.35	593.80	747.70	1,080.50	478.60	474.00	612.90	636.35	485.25	506.70
56	250.10	241.70	499.55	514.20	693.30	644.55	839.35	610.10	755.25	1,109.70	492.00	489.30	627.15	654.55	499.65	514.45
58	256.10	250.05	510.10	526.55	703.35	662.95	848.35	628.95	766.50	1,138.90	506.55	505.50	640.75	666.10	506.80	529.50
60	262.00	258.30	524.80	544.25	721.75	692.65	856.60	650.30	779.85	1,178.15	523.00	522.20	671.55	685.45	516.85	541.50
62	267.90	266.30	534.00	559.85	734.65	714.90	874.55	664.20	811.00	1,211.05	537.25	535.15	682.65	703.55	531.60	548.70
64	274.50	273.45	546.05	572.90	752.80	746.30	883.70	684.80	817.30	1,250.15	554.15	547.45	692.35	722.15	542.35	557.80
66	280.40	281.45	555.90	584.15	764.60	758.45	892.15	704.75	828.55	1,254.60	571.05	564.15	699.80	731.05	558.15	573.60
68	286.85	290.70	562.50	599.80	777.00	769.15	902.25	710.15	845.80	1,309.80	587.55	574.40	728.40	744.90	574.65	589.50
70	292.80	298.75	578.15	613.30	784.85	787.55	911.20	729.50	854.30	1,334.35	603.85	589.20	744.30	768.35	588.15	603.15
72	298.40	304.70	586.20	626.40	806.65	803.70	920.25	753.70	862.40	1,369.75	616.10	605.15	750.20	778.45	601.05	619.95
74	303.30	312.20	592.45	640.25	810.75	815.65	930.35	766.45	871.35	1,400.25	630.75	621.15	764.65	796.85	614.25	637.05
76	307.50	320.65	602.40	653.60	819.85	827.15	939.50	771.85	879.65	1,402.30	647.20	637.40	784.10	808.00	623.25	649.85
78	313.90	327.65	617.30	674.05	830.30	838.55	948.95	783.65	887.95	1,447.90	664.05	652.20	800.70	811.50	638.15	660.70
80	318.55	334.85	626.25	680.30	848.65	857.45	958.10	788.95	904.15	1,491.60	681.00	667.85	818.95	824.10	646.40	674.80

Note: For additional information, refer to page [25](#).

# Import

## UPS Worldwide Expedited®

Zones	61	64	651/681	652/682	653/683	654/684	655/685	656/686	657/687	658/688	659/689	661/691	662/692	663/693	670	671
82 Lbs.	\$323.55	\$342.90	\$635.85	\$692.15	\$854.35	\$869.05	\$967.75	\$794.40	\$912.85	\$1,505.90	\$693.40	\$683.45	\$839.05	\$831.90	\$650.30	\$689.45
84	327.75	348.25	641.05	697.10	854.90	888.90	977.30	802.10	921.50	1,510.05	702.25	694.25	839.95	853.20	663.85	697.85
86	332.40	353.85	654.30	709.55	860.80	908.90	986.65	811.50	930.10	1,533.25	718.40	710.45	862.70	863.70	673.15	707.20
88	335.10	354.60	659.10	719.00	866.60	919.95	996.10	823.65	938.85	1,568.20	733.40	722.50	876.25	874.25	681.45	715.70
90	342.00	366.15	664.05	723.00	870.10	932.40	1,006.00	831.90	947.30	1,589.65	742.75	729.00	898.80	884.95	690.65	727.60
92	346.60	372.50	668.95	727.30	872.60	945.25	1,015.20	842.20	955.35	1,624.25	763.05	744.25	910.30	895.00	699.05	736.85
94	353.45	379.60	673.90	733.45	878.20	952.15	1,025.00	854.00	963.95	1,657.20	777.70	758.70	923.60	903.85	708.35	746.15
96	360.30	387.55	678.90	747.90	880.80	964.45	1,034.35	863.95	972.50	1,675.90	781.55	775.95	941.25	911.95	716.60	754.65
98	367.80	388.10	683.80	755.10	881.60	974.65	1,043.95	876.95	981.25	1,709.75	790.40	784.70	959.50	919.20	726.25	764.60
100	374.50	392.35	690.20	760.95	884.85	993.15	1,053.85	888.90	989.70	1,734.70	798.90	793.15	979.15	923.65	740.55	779.25
105	393.15	411.55	724.05	798.15	926.35	1,026.10	1,075.05	917.10	1,018.60	1,821.45	822.65	831.55	1,027.15	946.55	772.50	805.10
110	410.90	431.05	757.90	834.65	970.05	1,058.35	1,097.70	955.00	1,038.70	1,917.00	845.80	855.05	1,070.05	993.45	805.50	831.65
115	428.50	450.20	784.20	871.10	1,015.05	1,094.55	1,128.30	998.05	1,067.80	2,019.05	882.45	892.05	1,113.45	1,031.95	834.25	861.65
120	443.65	470.00	822.10	908.40	1,055.30	1,135.90	1,160.35	1,042.45	1,088.20	2,106.85	909.90	911.60	1,154.90	1,069.95	861.45	893.35
125	461.15	489.60	848.35	945.95	1,097.15	1,177.45	1,191.55	1,083.10	1,107.65	2,194.60	929.40	931.05	1,200.05	1,108.45	895.80	923.65
130	477.80	509.65	882.20	983.20	1,155.50	1,218.45	1,222.75	1,123.15	1,138.00	2,282.40	950.10	950.10	1,220.55	1,147.10	931.10	952.55
135	494.45	529.30	903.90	1,021.00	1,175.35	1,258.80	1,243.80	1,161.95	1,157.40	2,370.20	969.70	969.70	1,256.95	1,190.20	965.95	985.95
140	511.70	548.30	923.20	1,063.65	1,195.30	1,288.45	1,267.75	1,188.80	1,187.90	2,457.95	971.60	971.60	1,295.00	1,213.75	991.85	1,012.85
145	528.55	567.25	947.75	1,106.70	1,225.80	1,317.10	1,289.10	1,215.50	1,207.90	2,545.75	990.90	990.90	1,321.40	1,236.85	1,014.50	1,035.35
150	546.40	587.10	972.65	1,143.80	1,245.30	1,347.00	1,311.60	1,240.30	1,228.85	2,633.55	1,009.05	1,009.95	1,365.90	1,261.10	1,037.15	1,058.25

### Shipments of More Than 150 Pounds\*

Zones	61	64	651/681	652/682	653/683	654/684	655/685	656/686	657/687	658/688	659/689	661/691	662/692	663/693	670	671
Price Per Pound	\$3.65	\$3.92	\$6.49	\$7.63	\$8.31	\$8.98	\$8.75	\$8.27	\$8.20	\$17.56	\$6.73	\$6.74	\$9.11	\$8.41	\$6.92	\$7.06
Minimum Rate	546.40	587.10	972.65	1,143.80	1,245.30	1,347.00	1,311.60	1,240.30	1,228.85	2,633.55	1,009.05	1,009.95	1,365.90	1,261.10	1,037.15	1,058.25

\*Applies to single-package shipments with a dimensional weight of more than 150 pounds and multiple-package shipments of more than 150 pounds.

Note: For additional information, refer to page [25](#).

## Import

# UPS 3 Day Select® from Canada

Guaranteed delivery by the end of the third business day to the 48 contiguous states from all Canadian provinces. Rates include door-to-door delivery with routine, in-house, customs clearance by UPS Supply Chain Solutions®.

Zones	475	476	477
1 Lbs.	\$36.70	\$36.80	\$37.95
2	39.50	40.15	41.85
3	42.00	43.60	45.65
4	44.45	47.00	49.55
5	47.05	50.55	53.15
6	49.80	54.00	57.05
7	52.25	57.45	61.00
8	54.80	60.75	64.90
9	57.35	64.10	68.75
10	59.95	67.35	72.20
11	62.45	70.00	75.50
12	64.80	72.70	78.70
13	67.40	75.15	81.65
14	69.80	77.80	84.65
15	72.35	80.15	87.35
16	74.85	82.45	90.10
17	77.15	84.85	92.75
18	79.55	87.30	95.50
19	81.85	89.45	98.10
20	84.20	91.55	100.70
21	86.45	93.30	102.80
22	88.60	95.05	104.45
23	90.60	96.65	106.20
24	92.60	98.35	107.75
25	94.70	99.90	109.30
26	96.65	101.65	110.75
27	98.60	103.25	112.35
28	100.55	104.80	113.85
29	102.45	106.40	115.35
30	104.30	108.15	117.10
31	106.10	109.60	118.70
32	107.70	111.20	120.35
33	109.15	112.70	121.95
34	110.55	114.35	123.60
35	111.90	115.90	125.05

Zones	475	476	477
36 Lbs.	\$113.20	\$117.55	\$126.70
37	114.45	119.20	128.15
38	115.85	120.75	129.80
39	117.10	122.45	131.35
40	118.35	123.90	133.00
41	119.60	125.70	134.60
42	120.95	127.30	136.25
43	122.10	128.85	137.80
44	123.40	130.65	139.40
45	124.75	132.00	140.95
46	126.00	133.60	142.35
47	127.35	135.20	143.95
48	128.70	136.65	145.65
49	130.05	138.25	147.15
50	131.25	139.55	148.85
52	134.00	143.00	151.85
54	136.60	146.20	154.90
56	139.25	149.35	158.30
58	141.95	152.45	161.40
60	144.65	155.70	164.70
62	147.50	159.00	167.90
64	150.20	162.10	171.05
66	152.85	165.40	174.25
68	155.45	168.60	177.30
70	158.20	171.60	180.65
72	161.00	174.85	183.90
74	163.65	177.95	186.85
76	166.35	181.00	190.20
78	168.95	184.25	193.25
80	171.75	187.45	196.45
82	174.25	190.55	199.70
84	177.00	193.70	202.85
86	179.80	196.95	205.90
88	182.25	200.00	208.95
90	185.05	203.15	212.10

Zones	475	476	477
92 Lbs.	\$187.70	\$206.30	\$215.10
94	190.35	209.55	218.25
96	192.90	212.55	221.35
98	195.55	215.90	224.25
100	198.25	219.15	227.30
105	205.25	227.00	239.65
110	212.05	235.05	251.55
115	219.00	243.10	263.40
120	225.75	251.05	275.20
125	232.65	259.05	287.00
130	239.45	266.95	298.80
135	246.25	274.85	310.75
140	253.00	282.80	322.45
145	259.85	290.80	334.30
150	266.90	298.85	346.15

## Shipments of More Than 150 Pounds\*

Zones	475	476	477
Price Per Pound	\$1.78	\$1.99	\$2.31
Minimum Rate	266.90	298.85	346.15

\*Applies to single-package shipments with a dimensional weight of more than 150 pounds and multiple-package shipments of more than 150 pounds.

Note: For additional information, refer to page [25](#).

## Import

# UPS Standard™ from Canada

Guaranteed delivery by end of day to the 48 contiguous states within two to six business days from all Canadian provinces. Rates include door-to-door delivery. Customs clearance is not included. See pages [124](#) to 128 for U.S. Entry Preparation rates. UPS will provide Customs Brokerage Services by UPS Supply Chain Solutions® unless a different broker is specified. Charges will be billed to the importer unless otherwise indicated by the shipper.

Zones	376	378	380
1 Lbs.	\$20.65	\$21.00	\$21.65
2	21.70	21.95	23.05
3	22.55	22.95	24.40
4	23.10	24.10	25.95
5	24.00	25.20	27.10
6	24.70	25.70	28.45
7	25.35	26.45	29.80
8	26.15	27.60	31.20
9	26.70	28.70	32.50
10	27.55	29.75	33.95
11	27.65	30.35	34.80
12	28.15	31.50	36.20
13	28.60	32.65	37.45
14	28.90	33.60	38.80
15	29.20	34.65	40.10
16	29.95	35.55	41.25
17	30.75	36.45	42.70
18	31.55	37.40	43.85
19	32.15	38.30	45.25
20	32.60	39.00	46.60
21	33.45	40.00	47.85
22	33.80	40.55	49.05
23	34.60	41.65	50.35
24	35.15	42.35	51.55
25	35.75	43.20	52.90
26	36.45	44.00	54.20
27	37.05	45.00	55.40
28	38.05	45.90	56.85
29	38.70	46.75	58.05
30	39.60	47.45	59.40

Zones	376	378	380
31 Lbs.	\$40.15	\$48.35	\$60.70
32	41.10	49.30	62.00
33	41.65	50.15	63.30
34	42.50	50.95	64.50
35	43.30	51.70	65.85
36	44.05	52.75	67.25
37	44.80	54.05	68.35
38	45.60	55.25	69.75
39	46.25	56.55	71.05
40	47.10	57.75	72.35
41	47.90	58.90	73.60
42	48.50	59.95	74.90
43	49.40	61.30	76.20
44	50.25	62.55	77.55
45	50.75	63.70	78.70
46	51.70	64.85	80.05
47	52.30	66.00	81.15
48	53.05	67.15	82.35
49	53.90	68.25	83.55
50	54.75	69.35	84.75
52	56.35	71.80	87.55
54	58.05	74.40	90.30
56	59.80	76.70	93.05
58	61.50	79.00	95.70
60	63.20	81.35	98.25
62	64.90	83.55	100.85
64	66.70	85.80	103.40
66	68.40	87.90	106.20
68	69.90	90.10	108.85
70	71.70	92.20	111.30

Note: For additional information, refer to page [25](#).

## Import

# UPS Standard™ from Canada

Zones	376	378	380
72 Lbs.	\$73.25	\$94.30	\$114.00
74	75.10	96.45	116.55
76	76.60	98.40	119.25
78	77.95	100.40	121.75
80	79.50	102.45	124.35
82	80.90	104.45	127.05
84	82.50	106.60	129.70
86	83.95	108.40	132.30
88	85.45	110.30	135.00
90	86.95	112.30	137.55
92	88.35	114.00	140.30
94	89.95	115.60	142.90
96	91.20	117.35	145.45
98	92.70	118.95	147.95
100	94.05	120.65	150.50
105	96.40	122.75	154.50
110	99.00	124.95	158.30
115	101.50	127.15	162.05
120	104.05	129.20	165.90
125	106.40	131.30	169.85
130	108.75	133.45	173.60
135	111.15	135.65	177.45
140	113.35	137.70	181.40
145	115.80	139.85	185.05
150	117.95	141.90	188.95

## Shipments of More Than 150 Pounds\*

Zones	376	378	380
Price Per Pound	\$0.79	\$0.95	\$1.26
Minimum Rate	117.95	141.90	188.95

*\*Applies to single-package shipments with a dimensional weight of more than 150 pounds and multiple-package shipments of more than 150 pounds.*

**Note:** For additional information, refer to page [25](#).

## Import

# UPS Standard™ from Mexico

Guaranteed delivery by end of day to the 48 contiguous states within three to seven business days from all of Mexico. Rates include routine, in-house, customs clearance by UPS Supply Chain Solutions®.

Zones	362	363	364	365	366	367	368
1 Lbs.	\$35.35	\$35.65	\$36.00	\$36.65	\$36.95	\$37.25	\$37.65
2	40.25	40.65	40.95	42.00	42.30	42.55	42.95
3	44.90	45.25	45.50	46.55	46.80	47.10	47.55
4	49.15	49.45	49.80	50.85	51.25	52.15	52.85
5	53.95	54.20	54.55	55.55	57.55	57.90	58.30
6	58.35	58.65	59.05	60.05	62.05	62.50	62.80
7	59.80	60.20	60.45	61.45	63.45	63.90	64.55
8	61.90	62.25	62.60	63.60	65.65	68.45	69.35
9	64.45	64.85	65.20	66.30	68.30	70.95	73.05
10	65.85	66.10	66.50	67.55	69.55	72.25	74.30
11	67.75	68.05	68.40	69.45	71.45	74.15	76.20
12	69.35	69.65	69.95	70.95	73.00	75.75	77.75
13	70.85	71.15	71.55	72.50	74.55	77.25	79.25
14	72.65	73.10	73.55	74.40	76.50	79.05	81.30
15	74.80	75.35	75.65	76.55	79.15	81.85	84.40
16	75.90	76.45	76.80	77.80	80.70	83.70	86.30
17	78.00	78.80	79.05	80.25	83.35	86.35	89.30
18	79.00	79.90	80.20	81.70	84.90	88.10	91.20
19	80.90	82.15	82.50	84.00	87.55	90.80	94.15
20	81.90	83.30	83.70	85.50	89.00	92.45	96.00
21	83.00	84.50	84.90	86.85	90.55	93.95	97.70
22	85.85	87.50	87.95	90.00	93.80	97.50	101.50
23	87.70	89.35	89.90	92.05	96.00	99.80	103.90
24	89.80	91.60	92.10	94.45	98.60	102.50	106.85
25	91.65	93.45	94.00	96.45	100.85	104.80	109.45
26	93.10	94.95	95.80	98.25	102.85	106.85	111.80
27	94.90	96.70	97.55	100.25	105.10	109.20	114.40
28	96.60	98.60	99.55	102.30	107.30	111.55	116.95
29	98.70	100.70	101.75	104.55	109.80	114.10	119.80
30	99.70	101.70	102.70	105.55	111.00	115.40	121.40
31	100.75	102.80	104.25	107.20	112.90	117.40	123.65
32	102.05	103.85	105.35	108.30	114.25	118.75	125.10
33	103.45	105.80	107.30	110.50	116.45	121.10	127.75
34	105.25	107.75	109.35	112.65	118.70	123.50	130.45
35	107.40	110.05	111.65	115.10	121.35	126.20	133.30

Note: For additional information, refer to page [25](#).

## Import

# UPS Standard™ from Mexico

Zones	362	363	364	365	366	367	368
36 Lbs.	\$108.60	\$111.15	\$112.70	\$116.20	\$122.55	\$127.55	\$134.75
37	113.10	115.75	117.70	121.15	127.05	131.80	138.40
38	115.20	117.95	119.95	123.20	129.30	133.95	140.60
39	117.25	119.95	121.85	125.25	131.25	135.95	142.55
40	118.90	121.45	123.45	126.85	132.85	137.45	144.20
41	121.00	123.65	125.60	128.95	135.00	139.75	146.35
42	123.40	126.15	128.05	131.45	137.40	142.15	148.80
43	124.45	127.20	129.15	132.45	138.55	143.15	150.00
44	125.50	127.90	129.90	133.30	139.35	144.00	150.70
45	127.00	129.65	131.65	135.10	141.10	145.85	152.55
46	128.40	131.05	133.10	136.45	142.50	147.30	154.00
47	129.75	132.45	134.50	137.75	143.85	148.50	155.30
48	131.80	134.50	136.50	139.80	145.85	150.55	157.30
49	134.40	137.00	138.95	142.45	148.35	153.15	159.80
50	136.35	138.95	141.00	144.45	150.40	155.15	161.85
52	139.80	142.55	144.85	148.90	154.90	159.60	166.30
54	145.70	148.45	150.75	154.75	160.70	165.40	172.15
56	152.20	154.85	157.20	161.20	167.25	171.90	178.60
58	156.35	159.00	161.35	165.35	171.35	175.95	182.70
60	160.55	163.15	165.50	169.55	175.60	180.20	186.85
62	164.65	167.35	169.65	173.65	179.70	184.30	191.05
64	167.90	170.55	173.30	177.85	184.55	191.25	197.25
66	172.00	174.65	177.40	182.05	188.75	195.40	201.35
68	176.15	178.80	181.50	186.20	192.90	199.50	205.50
70	180.40	183.00	185.70	190.35	197.10	203.65	209.75
72	184.50	187.15	189.80	194.45	201.20	207.85	213.90
74	188.75	191.35	194.10	198.65	205.40	212.00	218.05
76	191.50	194.20	196.90	202.80	209.55	217.55	222.90
78	194.20	196.95	199.60	205.65	212.30	220.30	225.70
80	195.65	198.40	201.05	207.05	213.80	221.75	227.05
82	199.80	202.50	205.15	211.15	217.90	225.90	231.20
84	203.95	206.60	209.30	215.30	221.95	230.00	235.30
86	208.20	210.90	213.50	219.45	226.20	234.15	239.50
88	212.35	215.00	217.70	223.70	230.25	238.40	243.70
90	216.55	219.35	221.95	227.90	234.50	242.80	247.75

Note: For additional information, refer to page [25](#).



## Import

# UPS Standard™ from Mexico

Zones	362	363	364	365	366	367	368
92 Lbs.	\$221.15	\$223.80	\$226.40	\$232.05	\$238.50	\$246.75	\$251.90
94	225.80	228.20	230.95	236.20	242.55	250.80	255.95
96	230.20	232.55	235.40	240.40	246.50	254.70	259.95
98	233.25	235.15	238.20	242.85	248.85	257.15	262.45
100	236.30	237.75	241.15	245.40	251.40	259.65	265.10
105	239.05	240.55	243.55	247.45	252.90	261.10	266.30
110	247.75	249.05	251.25	255.00	260.65	268.80	274.15
115	255.70	257.40	259.75	263.20	268.90	277.25	282.65
120	262.20	263.55	266.15	269.35	275.15	283.70	289.20
125	269.95	271.50	274.15	276.95	282.95	291.45	296.95
130	279.60	281.50	284.15	286.75	292.75	301.30	307.00
135	289.25	291.50	294.35	296.45	302.50	310.95	316.90
140	299.85	302.25	305.15	306.80	312.90	321.30	327.30
145	310.60	313.40	316.40	317.65	323.80	332.10	338.35
150	321.70	324.95	328.10	328.95	335.05	343.35	349.75

## Shipments of More Than 150 Pounds\*

Zones	362	363	364	365	366	367	368
Multiple-Package Shipments of 151 to 199 Pounds							
Price Per Pound	\$2.15	\$2.20	\$2.20	\$2.20	\$2.25	\$2.30	\$2.35
Minimum Rate	321.70	324.95	328.10	328.95	335.05	343.35	349.75
Multiple-Package Shipments of 200 Pounds or More							
Price Per Pound	\$2.05	\$2.05	\$2.05	\$2.05	\$2.10	\$2.15	\$2.20
Minimum Rate	410.00	410.00	410.00	410.00	420.00	430.00	440.00

\*Applies to single-package shipments with a dimensional weight of more than 150 pounds and multiple-package shipments of more than 150 pounds.

**Note:** For additional information, refer to page [25](#).

# Value-Added Services

Value-added services are available for the UPS services indicated. For additional information and rates, refer to pages [110](#) to [116](#) for package, page [120](#) for air freight and page [122](#) for UPS Freight® LTL (Less-Than-Truckload).

Value-added services are available for the UPS services indicated. For additional information and rates, refer to pages <a href="#">110</a> to 116 for package, page <a href="#">120</a> for air freight and page <a href="#">122</a> for UPS Freight® LTL (Less-Than-Truckload).	Domestic Package							International Package and Freight							Domestic Air Freight						UPS Freight LTL (Less-Than-Truckload)				Page						
	UPS Next Day Air® Early A.M.®	UPS Next Day Air®	UPS Next Day Air Saver®	UPS 2nd Day Air A.M.®	UPS 2nd Day Air®	UPS 3 Day Select®	UPS Ground	UPS Worldwide Express Plus®	UPS Worldwide Express NA1®	UPS Worldwide Express®	UPS Worldwide Express Freight®	UPS Worldwide Saver®	UPS Worldwide Expedited®	UPS 3 Day Select® from Canada	UPS Standard™ to/from Canada	UPS Standard™ to/from Mexico	UPS Next Day Air® Freight	UPS Next Day Air® Freight NGS	UPS 2nd Day Air® Freight	UPS 2nd Day Air® Freight NGS	UPS 3 Day Freight®	UPS 3 Day Freight® NGS	LTL	LTL Guaranteed	LTL Guaranteed A.M.	LTL Urgent	Package	Domestic Air Freight	UPS Freight LTL		
Delivery Instructions and Notification																															
Adult Signature Required	•	•	•	•	•	•	•	•	•	•	•	•	•	•	•	•											<a href="#">111</a>				
Collect on Delivery (C.O.D.) Services	•	•	•	•	•	•	•	•	•	•				•	•	•							•			•	<a href="#">110</a>		<a href="#">122</a>		
Delivery Change Request	•	•	•	•	•	•	•			•	•	•	•	•	•	•											<a href="#">111</a>				
UPS Delivery Confirmation		•	•	•	•	•	•						•		•	•											<a href="#">111</a>				
UPS Delivery Intercept®	•	•	•	•	•	•	•																				<a href="#">111</a>				
Hold at Destination Airport for Pickup																	•	•	•	•	•	•						<a href="#">120</a>			
Hold at Location											•																	<a href="#">112</a>			
Hold for Pickup	•	•	•	•	•	•	•																					<a href="#">112</a>			
UPS My Choice®	•	•	•	•	•	•	•	•	•	•		•	•	•	•	•												<a href="#">113</a>			
Proof of Delivery (P.O.D.)	•	•	•	•	•	•	•	•	•	•	•	•	•	•	•	•	•	•	•	•	•	•	•	•	•	•	<a href="#">114</a>	<a href="#">120</a>	<a href="#">122</a>		
Saturday Delivery	•	•			•			•		•	•						•	•									<a href="#">116</a>	<a href="#">120</a>			
Saturday, Sunday or Holiday Delivery																							•			•			<a href="#">122</a>		
Shipper Release	•	•	•	•	•	•	•																					<a href="#">116</a>			
Signature Required		•	•	•	•	•	•	•	•	•	•	•	•	•	•	•												<a href="#">111</a>			
Verbal Confirmation of Delivery	•																											<a href="#">111</a>			
International Shipping																															
Billing Options								•	•	•	•	•	•	•	•	•												<a href="#">110</a>			
Certificate of Origin								•	•	•	•	•	•	•	•	•	•	•	•	•	•	•						<a href="#">110</a>	<a href="#">120</a>		
Currency Conversion								•	•	•	•	•	•	•	•	•												<a href="#">111</a>			
Electronic Export Information (E.E.I.)								•		•	•	•	•		•	•													<a href="#">112</a>		
UPS Import Control®								•	•	•	•	•	•	•	•	•												<a href="#">112</a>			
Non-Resident Importer (NRI)								•	•	•	•	•	•		•	•												<a href="#">113</a>			
World Ease®								•	•	•		•	•	•	•	•												<a href="#">116</a>			
Pickup																															
Daily On-Route Pickup	•	•	•	•	•	•	•	•	•	•		•	•	•	•	•												<a href="#">116</a>			
Daily Pickup	•	•	•	•	•	•	•	•	•	•		•	•	•	•	•												<a href="#">116</a>			
Day-Specific Pickup	•	•	•	•	•	•	•	•	•	•		•	•	•	•	•												<a href="#">116</a>			
UPS On-Call Pickup®	•	•	•	•	•	•	•	•	•	•		•	•	•	•	•												<a href="#">114</a>			
Saturday Pickup	•	•	•	•	•												•	•										<a href="#">116</a>	<a href="#">120</a>		
Saturday, Sunday or Holiday Pickup																							•			•			<a href="#">122</a>		
UPS Smart Pickup®	•	•	•	•	•	•	•	•	•	•		•	•	•	•	•												<a href="#">116</a>			
Returns																															
1 UPS Pickup Attempt Label	•	•			•	•	•	•	•	•	•	•	•	•	•	•												<a href="#">115</a>			
3 UPS Pickup Attempts Label	•	•			•	•	•	•	•	•		•	•	•	•	•												<a href="#">115</a>			
Authorized Return Service		•			•	•	•																					<a href="#">115</a>			
Customized Returns	•	•			•	•	•	•	•	•		•	•	•	•	•												<a href="#">115</a>			
Electronic Return Label	•	•			•	•	•	•	•	•	•	•	•	•	•	•												<a href="#">115</a>			
Print and Mail Return Label	•	•			•	•	•	•	•	•	•	•	•	•	•	•												<a href="#">115</a>			
Print Return Label	•	•			•	•	•	•	•	•	•	•	•	•	•	•												<a href="#">115</a>			
Returns and The UPS Store®	•	•			•	•	•	•	•	•		•	•	•	•	•												<a href="#">115</a>			
UPS Returns® Exchange	•	•			•	•	•	•	•	•		•	•	•	•	•												<a href="#">115</a>			
Additional Options																															
UPS carbon neutral	•	•	•	•	•	•	•	•	•	•	•	•	•	•	•	•												<a href="#">110</a>			
Declared Value for Carriage	•	•	•	•	•	•	•	•	•	•	•	•	•	•	•	•	•	•	•	•	•	•	•	•	•	•	<a href="#">111</a>	<a href="#">120</a>	<a href="#">122</a>		
UPS Proactive Response®	•	•	•					•		•	•																	<a href="#">114</a>			

# Other Charges

Additional charges may apply to your shipment. For additional information and rates, refer to pages [117](#) to [119](#) for package, page [121](#) for air freight and page [123](#) for UPS Freight® LTL (Less-Than-Truckload).

Additional charges may apply to your shipment. For additional information and rates, refer to pages <a href="#">117</a> to 119 for package, page <a href="#">121</a> for air freight and page <a href="#">123</a> for UPS Freight® LTL (Less-Than-Truckload).	Domestic Package							International Package and Freight							Domestic Air Freight					UPS Freight LTL (Less-Than-Truckload)				Page							
	UPS Next Day Air® Early A.M.®	UPS Next Day Air®	UPS Next Day Air Saver®	UPS 2nd Day Air A.M.®	UPS 2nd Day Air®	UPS 3 Day Select®	UPS Ground	UPS Worldwide Express Plus®	UPS Worldwide Express NA1®	UPS Worldwide Express®	UPS Worldwide Express Freight®	UPS Worldwide Saver®	UPS Worldwide Expedited®	UPS 3 Day Select® from Canada	UPS Standard™ to/from Canada	UPS Standard™ to/from Mexico	UPS Next Day Air® Freight	UPS Next Day Air® Freight NGS	UPS 2nd Day Air® Freight	UPS 2nd Day Air® Freight NGS	UPS 3 Day Freight®	UPS 3 Day Freight® NGS	LTL	LTL Guaranteed	LTL Guaranteed A.M.	LTL Urgent	Package	Domestic Air Freight	UPS Freight LTL		
Additional Handling	•	•	•	•	•	•	•	•	•	•	•	•	•	•	•	•	•	•	•	•	•	•	•	•	•	•	•	•	•	•	
Address Correction	•	•	•	•	•	•	•	•	•	•	•	•	•	•	•	•	•	•	•	•	•	•	•	•	•	•	•	•	•	•	
Corrected Bill of Lading																							•	•	•	•					
Dangerous Goods																		•													
Delivery Area Surcharge	•	•	•	•	•	•	•	•	•	•	•	•	•	•	•	•															
Delivery Attempt																	•	•	•	•	•	•									
Delivery Reattempt											•																				
Destination Outside Service Area	•																														
Dry Ice	•	•	•	•	•	•	•	•	•	•	•	•	•	•	•	•															
Extended Area Surcharge								•	•	•	•	•	•	•		•															
Hazardous Materials	•	•	•	•	•	•	•																•			•					
Inside Delivery and Inside Pickup																							•			•					
International Dangerous Goods								•	•	•	•	•	•	•	•	•															
Large Package Surcharge	•	•	•	•	•	•	•	•	•	•		•	•	•	•	•															
Liftgate Services																	•	•	•	•	•	•	•			•					
Missing/Invalid Account Number or Refusal Fee	•	•	•	•	•	•	•	•	•	•	•	•	•	•	•	•	•	•	•	•	•	•									
Non-Conforming Freight																	•	•	•	•	•	•									
Notification Prior to Delivery																							•	•	•	•					
UPS On-Call Pickup® Area Surcharge	•	•	•	•	•	•	•	•		•		•	•	•	•	•															
Over Maximum Limits	•	•	•	•	•	•	•	•	•	•		•	•	•	•	•															
Oversize																	•	•	•	•	•	•	•			•					
Oversize Pallet Handling Surcharge											•																				
Package Tracking, Tracing and Refund Requests	•	•	•	•	•	•	•	•	•	•	•	•	•	•	•	•															
Payer Rebilling Fee																	•	•	•	•	•	•									
Pickup Area Surcharge											•																				
Redelivery																	•	•	•	•	•	•	•	•	•	•	•	•	•	•	•
Remote Area Surcharge	•	•	•	•	•	•	•	•	•	•	•	•	•	•	•	•															
Residential Delivery/Pickup																		•		•		•	•			•					
Residential Surcharge	•	•	•	•	•	•	•	•	•	•	•	•	•	•	•	•															
Special Handling of Undeliverable Shipments	•	•	•	•	•	•	•																								
Storage																							•	•	•	•					
Truck Waiting Time																	•	•	•	•	•	•	•	•	•	•	•	•	•	•	•
Undeliverable Shipment Surcharge								•	•	•	•	•	•	•	•	•															

## Domestic, Export and Import

# Value-Added Services

### PACKAGE

Unless otherwise noted, UPS rates are per package for domestic services and per shipment for international services.

Available Options	Description	Fee
<b>Billing Options</b>	<ul style="list-style-type: none"> <li>- If the duties or the duties and taxes are billed outside the destination country, a Duty and Tax Forwarding Charge will be applied.</li> <li>- UPS can bill shipping charges to the shipper, the receiver or a third party to and from most countries for no additional charge. Check your UPS shipping system or contact UPS for service availability.</li> </ul>	\$15.00
<b>UPS carbon neutral</b>	<ul style="list-style-type: none"> <li>- UPS calculates the CO<sub>2</sub> emissions associated with the transport of your package and purchases carbon offsets to balance out the CO<sub>2</sub> impact.</li> <li>- Available to shippers using a UPS automated shipping system.</li> <li>- The shipping label will include a carbon neutral indicator. Also, if you select e-mail notifications, your recipient will receive a UPS carbon neutral branded e-mail.</li> <li>- Learn more at <a href="https://ups.com/carbonneutral">ups.com/carbonneutral</a>.</li> </ul>	Per package charge: <ul style="list-style-type: none"> <li>- UPS Domestic Air Services and UPS 3 Day Select®: \$0.20</li> <li>- UPS Ground: \$0.05</li> <li>- UPS International Air Services and UPS 3 Day Select® from Canada: \$0.75</li> <li>- UPS Standard™: \$0.10</li> </ul> Per pallet charge: <ul style="list-style-type: none"> <li>- UPS Worldwide Express Freight®: \$20.00</li> </ul>
<b>Certificate of Origin</b>	<ul style="list-style-type: none"> <li>- Can be prepared by UPS on behalf of the shipper for exported goods manufactured and originating within the U.S.</li> </ul>	\$10.00
<b>Collect on Delivery (C.O.D.) Services</b>	<ul style="list-style-type: none"> <li>- UPS will attempt to collect the amount shown on C.O.D. tag or package label, then send payment to you. If payment cannot be collected after three attempts, the package will be returned.</li> <li>- C.O.D. service is available for packages shipped throughout the U.S. and Puerto Rico.</li> <li>- Also available for imports from Canada where the fee would apply per package.</li> <li>- Business or personal checks are accepted as payment. Currency is not accepted for payment.</li> <li>- C.O.D. service is not available when using a UPS 3 Day Select or UPS Ground shipping document. Refer to page 21 for an explanation of these documents.</li> </ul>	
<b>UPS C.O.D.</b>	To request a C.O.D. electronically: <ul style="list-style-type: none"> <li>- Service is available by using a UPS automated shipping system.</li> <li>- The shipping system will produce a barcoded address label that contains all C.O.D. information.</li> </ul> To request a C.O.D. using a manual tag: <ul style="list-style-type: none"> <li>- Type or print an address label and attach it to the top of the package.</li> <li>- Complete the UPS C.O.D. tag per the instructions on the tag and specify the exact amount due.</li> <li>- Attach C.O.D. tag to each package requiring collection, covering the address label.</li> <li>- Retain the "Shipper Receipt" portion for your records.</li> </ul>	\$12.00
<b>C.O.D. Direct®*</b>	<ul style="list-style-type: none"> <li>- Receive C.O.D. payments generally within six business days of package delivery.</li> <li>- Direct electronic transfer of funds into your designated accounts; timely alert of non-sufficient funds.</li> <li>- Receive daily reports of payments received, net deposits to accounts and total returned items.</li> <li>- Must have minimum annual 50 C.O.D. packages to qualify.</li> <li>- No additional fee beyond the C.O.D. rate. Please contact your account representative for more details.</li> </ul>	Contractual service
<b>C.O.D. Automatic®*</b>	<ul style="list-style-type: none"> <li>- Receive advanced C.O.D. funds in as few as two days.</li> <li>- Direct electronic transfer of funds into your designated accounts; timely alert of non-sufficient funds.</li> <li>- Online access to statement history, check images and downloadable transaction details.</li> <li>- Must have minimum annual C.O.D. remittances of \$30,000.00 to qualify.</li> </ul>	Contractual service
<b>Delayed Deposit for C.O.D. Direct and C.O.D. Automatic*</b>	<ul style="list-style-type: none"> <li>- Additional feature of C.O.D. Direct and C.O.D. Automatic.</li> <li>- Eliminates manual handling of checks held for delayed deposits by electronically scheduling future deposits directly into your designated accounts; includes online, self-service capabilities.</li> </ul>	Contractual service

\*Visit [upscapital.com/cod](https://upscapital.com/cod) or call 1-877-263-8772 for more information.

#### Notes:

- The value-added services listed are available for UPS domestic, international package and UPS Worldwide Express Freight services unless otherwise noted on page 108.
- Fuel surcharges apply to value-added services associated with pickup, transport and delivery. For current fuel surcharges, where applicable, visit [ups.com](https://ups.com)®.

# Domestic, Export and Import

## Value-Added Services

### PACKAGE

Unless otherwise noted, UPS rates are per package for domestic services and per shipment for international services.

Available Options	Description	Fee
Collect on Delivery (C.O.D.) Services <i>(cont.)</i> C.O.D. Secure**	<ul style="list-style-type: none"> <li>– Receive all the benefits of C.O.D. Automatic®, along with protection for returned C.O.D. checks up to a specified limit.</li> <li>– Must have minimum annual C.O.D. remittances of \$50,000.00 and at least 50 C.O.D. packages to qualify.</li> </ul>	Contractual service
Currency Conversion	– Charges to a payer's account in a foreign currency will be converted to the payer's currency using a weekly exchange rate secured through major money center banks.	0.75% of currency amount converted
Declared Value for Carriage	<ul style="list-style-type: none"> <li>– UPS's liability for loss or damage for each domestic package or international shipment, or to each pallet in a UPS Worldwide Express Freight® shipment is limited to \$100.00 without a declaration of value.</li> <li>– The maximum declared value is \$50,000.00 per package/\$100,000.00 per pallet shipped via UPS Worldwide Express Freight. UPS's liability for loss or damage can be increased up to \$50,000.00 per package or \$100,000.00 per pallet by making a declaration of value for an additional charge (subject to terms and conditions).</li> <li>– For shipments with a declared value of more than \$50,000.00, multiply the total declared value by the rate to determine the declared value charge for the shipment.</li> <li>– For packages tendered to a UPS driver with a declared value amount more than \$1,000.00, the shipper must retain a high-value shipment summary signed by the driver. The UPS shipping system provides this form when the shipping label is requested.</li> <li>– Declared value charges can be included in charges billed to receivers or third parties.</li> <li>– Refer to the "UPS Tariff/Terms and Conditions of Service – United States" beginning on page 136 for more information.</li> </ul>	<ul style="list-style-type: none"> <li>– \$0.00-\$100.00 \$0.00</li> <li>– Over \$100.00, for each \$100.00 (or portion of \$100.00) of the total value declared \$0.90</li> <li>– Minimum \$2.70</li> <li>– For international shipments with a declared value of more than \$50,000.00: \$0.009 times the declared value</li> </ul>
Delivery Change Options	– In addition to Delivery Change Option fees, additional transportation fees may apply. Refer to the "UPS Tariff/Terms and Conditions of Service – United States" beginning on page 136 for more information.	
UPS Delivery Intercept®	<ul style="list-style-type: none"> <li>– As a shipper, after you tender your package to UPS, you can request that UPS return the package to you, reroute the package to a new address, have the package available at Will Call for pickup, or have the package delivered on a future date. When the package is tracked, the status of the intercept will be displayed.</li> <li>– Shippers can request a UPS Delivery Intercept through the Shipping History within WorldShip®, UPS CampusShip®, UPS Internet Shipping, Quantum View Manage® or UPS tracking on <a href="https://www.ups.com">ups.com</a>®. A UPS Delivery Intercept can also be requested by calling 1-800-PICK-UPS®.</li> </ul>	UPS Delivery Intercept: <ul style="list-style-type: none"> <li>– \$12.35 for web requests</li> <li>– \$17.50 for phone requests</li> <li>– No charge for Will Call</li> </ul>
Delivery Change Request	– For domestic packages and import shipments only, after the first delivery attempt has occurred, consignees may request a Delivery Change Request for a package or pallet, to return to the sender, hold for pickup, hold for future delivery, or change a package's delivery location (but not a pallet's). Consignees submit requests by using the Tracking application on <a href="https://www.ups.com">ups.com</a> , or by calling 1-800-PICK-UPS. A UPS InfoNotice® number is required to change the destination delivery address.	Delivery Change Request: <ul style="list-style-type: none"> <li>– \$5.00 for web requests</li> <li>– \$6.00 for phone requests</li> <li>– No charge for Return to Sender and Will Call (including pallets)</li> </ul>
UPS Delivery Confirmation	<ul style="list-style-type: none"> <li>– Confirmation of delivery is sent by mail, and includes the delivery date, either the name of the recipient or the package disposition, and in the event of a return, the reason for the return.</li> <li>– Similar information, including the ability to view a signature, is available for no charge when you track your package at <a href="https://www.ups.com">ups.com</a>.</li> </ul>	\$2.00
Signature Required and Adult Signature Required	– UPS will obtain the necessary signature on delivery, and include it with the mailed Delivery Confirmation information. For Signature Required packages only, UPS may obtain, at its discretion, an electronic acknowledgment of receipt from the recipient.	Signature Required: \$3.87 Adult Signature Required: \$4.90
Verbal Confirmation of Delivery	– To confirm delivery of your shipment, a UPS representative will call the preferred contact telephone number listed on your UPS Next Day Air® Early A.M.® package.	\$3.00

\*Visit [ups.com/cod](https://www.ups.com/cod) or call 1-877-263-8772 for more information.

#### Notes:

- The value-added services listed are available for UPS domestic, international package and UPS Worldwide Express Freight services unless otherwise noted on page 108.
- Fuel surcharges apply to value-added services associated with pickup, transport and delivery. For current fuel surcharges, where applicable, visit [ups.com](https://www.ups.com).

## Domestic, Export and Import Value-Added Services

### PACKAGE

Unless otherwise noted, UPS rates are per package for domestic services and per shipment for international services.

Available Options	Description	Fee
<b>Electronic Export Information (E.E.I.)</b> formerly known as Shipper's Export Declaration (S.E.D.)	<ul style="list-style-type: none"> <li>UPS can file E.E.I. on your behalf when all required data is provided with the proper Power of Attorney.</li> <li>Providing E.E.I. as part of a shipment using WorldShip®, UPS Internet Shipping or UPS CampusShip® ensures that UPS has all the information to file E.E.I. in a timely manner.</li> <li>File E.E.I. free of charge at <a href="http://aesdirect.census.gov">aesdirect.census.gov</a>, the U.S. Government website designed for U.S. export shippers.</li> </ul>	\$10.00
<b>Hold at Location</b>	<ul style="list-style-type: none"> <li>For UPS Worldwide Express Freight® shipments, the shipper may request that UPS hold a shipment at a UPS Worldwide Express Freight Center location for pickup. For each such shipment, the shipper will complete an address label showing the words "Hold for Pickup," the consignee's name, telephone number, the name of a contact person and the full address of the consignee (designated UPS Worldwide Express Freight Center address not required).</li> </ul>	No charge
<b>Hold for Pickup</b>	<ul style="list-style-type: none"> <li>UPS will deliver the package to a selected UPS Customer Center and call the recipient for pickup, usually by 8:30 a.m. on the scheduled day of delivery.</li> <li>Recipient will be required to present a government-issued photo ID.</li> <li>If a recipient's representative is picking up the package, a letter on company letterhead authorizing release or a company ID may be required.</li> <li>Packages not picked up within five business days will be returned to the shipper.</li> <li>Hold for Pickup service is not available for Saturday Delivery.</li> <li>For each package, customers must prepare a label including the words "Hold for Pickup," the recipient's name and telephone number and the full address of the UPS Customer Center.</li> <li>Apply a UPS Hold for Pickup label above the address label on the package. Labels can be ordered from <a href="http://ups.com">ups.com</a>® or by calling 1-800-PICK-UPS®.</li> <li>Visit <a href="http://ups.com">ups.com</a> or call 1-800-PICK-UPS for the most convenient UPS Hold for Pickup location.</li> </ul>	No charge
<b>UPS Import Control®</b>	<ul style="list-style-type: none"> <li>Importers initiate UPS shipments from another country, delivering to themselves or an alternate location.</li> <li>Allows importers to use a UPS automated shipping system or their own system to generate labels and commercial invoices, which can be forwarded to a supplier/exporter in another country by e-mail, mail or via a UPS driver with a pickup dispatch.</li> <li>Includes import document preparation, pickup, customs clearance, visibility and delivery.</li> <li>Facilitates pickup/delivery in over 145 countries and territories; varies by country; transportation charges based upon the scheduled delivery date.</li> <li>Exporter will be responsible for meeting export/import documentation requirements; to facilitate export, exporter may receive an Instruction Sheet with every label delivered to them.</li> <li>Shipments containing certain items including, but not limited to, Hazardous Materials or Dangerous Goods requiring shipping papers are not allowed in UPS Import Control shipments.</li> <li>Regulations and requirements for documentation for individual commodities vary from country to country. See <a href="http://ups.com/importexport">ups.com/importexport</a> for country-specific rules.</li> <li>Shipments with a package or pallet valued greater than \$1,000.00 (or local equivalent) must include a high-value shipment summary from the exporter with the labels, and signed by driver.</li> </ul>	
<b>Print Label</b>	<ul style="list-style-type: none"> <li>You generate the label(s) and distribute to your customer, who applies it to the shipment.</li> </ul>	\$0.50 per label
<b>Electronic Label</b>	<ul style="list-style-type: none"> <li>UPS e-mails the label(s) upon request to your customer, who then prints and applies the label(s) to the shipment.</li> </ul>	\$1.00 per label
<b>Print and Mail Label</b>	<ul style="list-style-type: none"> <li>UPS prints the label(s) upon request and mails it to your customer, who then applies the label(s) to the shipment.</li> </ul>	\$2.25 per label
<b>1 UPS Pickup Attempt Label</b>	<ul style="list-style-type: none"> <li>UPS delivers a shipping label to your customer and collects the shipment. If the shipment cannot be picked up on the first attempt, UPS will leave the label at the pickup location.</li> </ul>	\$5.65 per label
<b>3 UPS Pickup Attempts Label*</b>	<ul style="list-style-type: none"> <li>UPS delivers a shipping label to your customer and collects the shipment. If the shipment cannot be picked up on the first attempt, UPS will only make two more pickup attempts over the next two business days.</li> </ul>	\$7.70 per label
<b>Invoice Removal</b>	<ul style="list-style-type: none"> <li>UPS removes the commercial invoice prior to delivery, which keeps merchandise values confidential from the final consignee.</li> </ul>	\$20.00 per shipment

\*Not available for UPS Worldwide Express Freight.

#### Notes:

- The value-added services listed are available for UPS domestic, international package and UPS Worldwide Express Freight services unless otherwise noted on page [108](#).
- Fuel surcharges apply to value-added services associated with pickup, transport and delivery. For current fuel surcharges, where applicable, visit [ups.com](http://ups.com).

## Domestic, Export and Import Value-Added Services

## PACKAGE

Unless otherwise noted, UPS rates are per package for domestic services and per shipment for international services.

Available Options	Description	Fee
<b>UPS My Choice®</b>	<p>UPS My Choice helps shippers to:</p> <ul style="list-style-type: none"> <li>– Ensure delivery on the first attempt</li> <li>– Reduce tracking calls and returns</li> <li>– With two levels of membership, UPS My Choice provides recipients with online and mobile access to flexible delivery options to manage their home deliveries.</li> <li>– Available for domestic shipments and imports into the U.S.</li> </ul>	
<b>UPS My Choice Member</b>	<ul style="list-style-type: none"> <li>– Proactive alerts via text, phone or e-mail the day before a delivery, the morning of delivery and/or Confirmation of Delivery.</li> <li>– Provides an online Delivery Planner to help manage and track recipients’ home deliveries.</li> <li>– Recipients may give authorization online for UPS to deliver packages without a signature.</li> <li>– Leave a package with a neighbor (someone within sight of the original delivery address).</li> <li>– Hold for Will Call at a UPS Customer Center.</li> <li>– UPS will provide delivery information, typically a four-hour approximate delivery time.</li> </ul> <p>Service upgrades:</p> <ul style="list-style-type: none"> <li>– Reroute or reschedule delivery: <ul style="list-style-type: none"> <li>• Deliver to a UPS Retail Location*: Have packages delivered to a location of The UPS Store®.</li> <li>• Reschedule Delivery: Have packages delivered on a different day.</li> <li>• Deliver to Another Address: Reroute* delivery to another address (domestic only).</li> <li>• Set a vacation and have all packages delivered to a location of The UPS Store or delivered on one of the three business days after the vacation ends.</li> </ul> </li> </ul>	Free
<b>UPS My Choice Premium Member</b>	<ul style="list-style-type: none"> <li>– Upgrade UPS SurePost®** to UPS Ground.</li> </ul>	\$5.00 per package
	<ul style="list-style-type: none"> <li>– Includes same features as a UPS My Choice Member, with unlimited rerouting and rescheduling. Annual fee does not include service upgrades.</li> </ul> <p>Service upgrades:</p> <ul style="list-style-type: none"> <li>– Confirmed Delivery Window: Select a two-hour confirmed delivery window.</li> </ul>	\$3.50 per package
	<ul style="list-style-type: none"> <li>– Upgrade UPS SurePost** to UPS Ground.</li> </ul>	\$40.00 annual fee
<b>Non-Resident Importer (NRI)</b>	<ul style="list-style-type: none"> <li>– Applicable when shipping to Canada via Air or Ground shipments.</li> <li>– A Non-Resident Importer is a shipper in the U.S. who acts as the importer of record to the Canadian government.</li> <li>– An NRI account allows you to pay the duties, taxes and brokerage charges for shipments to Canada, simplifying the experience for your consignee.</li> <li>– Shipper files the Power of Attorney (clearance authorization) with UPS for clearance of goods in Canada and is responsible for the payment of all Canadian duties, taxes and brokerage fees. <ul style="list-style-type: none"> <li>• UPS will automatically charge all Canadian duties, taxes and brokerage fees to the shipper’s NRI brokerage account.</li> </ul> </li> <li>– Consignee is not involved in the customs clearance process.</li> <li>– Shipper undertakes all importing responsibilities as required by Canadian law.</li> <li>– Shipper must maintain records on all importation into Canada for a period of time prescribed by the Canadian government (for U.S. NRI account holders, that period is six years).</li> <li>– Contact your UPS representative if you would like to set up an NRI account.</li> </ul>	\$5.00 per package \$3.50 per package
		No charge

*\*Transportation charges may apply when delivery is to an address beyond the zone of the original delivery address.*

**\*\*UPS SurePost is a contract only, non-guaranteed economy residential service with final delivery typically provided by the U.S. Postal Service.**

Notes:

- The value-added services listed are available for UPS domestic, international package and UPS Worldwide Express Freight® services unless otherwise noted on page [108](#).
- Fuel surcharges apply to value-added services associated with pickup, transport and delivery. For current fuel surcharges, where applicable, visit [ups.com](#)®.

## Domestic, Export and Import

# Value-Added Services

### PACKAGE

Unless otherwise noted, UPS rates are per package for domestic services and per shipment for international services.

Available Options	Description	Fee
UPS On-Call Pickup®	<ul style="list-style-type: none"> <li>With one pickup request, UPS will pick up all of your packages – Air, International and Ground Services at your office or home.</li> <li>Schedule a same-day or future-day pickup via <a href="https://www.ups.com">ups.com</a>® or by calling 1-800-PICK-UPS®.</li> <li>At <a href="https://www.ups.com">ups.com</a>, send an e-mail confirmation of your pickup request to multiple addresses, modify your pickup request, or cancel the request.</li> <li>Fees are applied per pickup request regardless of the number of packages being picked up.</li> </ul> <p><b>UPS Worldwide Express Freight®</b></p> <ul style="list-style-type: none"> <li>Pickup or drop-off must be scheduled for each UPS Worldwide Express Freight shipment via WorldShip®, UPS Internet Shipping, UPS CampusShip®, a UPS Ready® solution, UPS Developer Kit, <a href="https://www.ups.com">ups.com</a> or 1-800-782-7892.</li> <li>UPS Worldwide Express Freight pickup cannot be combined with Air, International or Ground Services package pickup.</li> </ul>	<p><b>Package</b></p> <ul style="list-style-type: none"> <li>Same-Day Pickup: \$6.70</li> <li>Future-Day Pickup: \$5.65</li> <li>Residential and area surcharges may apply</li> </ul> <p><b>UPS Worldwide Express Freight</b></p> <p>No charge</p>
UPS Proactive Response®	<ul style="list-style-type: none"> <li>Proactive monitoring and intervention service for UPS Next Day Air® and UPS Worldwide Express® shipments.</li> <li>Contractual service with a sophisticated monitoring engine, proprietary to UPS that monitors packages to delivery.</li> <li>UPS provides 24-hour-a-day, seven-day-a-week support for these shipments.</li> <li>Ideal for customers shipping critical high-value, time- or temperature-sensitive products that require an additional layer of protection.</li> </ul>	Contractual service
Proof of Delivery (P.O.D.)	<ul style="list-style-type: none"> <li>Proof of Delivery of a shipment can be requested after the shipment has been delivered by calling 1-800-PICK-UPS.</li> <li>Proof of Delivery includes the time of delivery, full delivery address and the name and signature of the person who accepted your shipment, if available.</li> <li>Information can be provided via e-mail, fax or mail and is subject to a charge which will be assessed to the shipper.</li> <li>Similar information is available for no charge when you track your shipment at <a href="https://www.ups.com">ups.com</a>.</li> </ul>	\$3.00 per package

#### Notes:

- The value-added services listed are available for UPS domestic, international package and UPS Worldwide Express Freight services unless otherwise noted on page [108](#).
- Fuel surcharges apply to value-added services associated with pickup, transport and delivery. For current fuel surcharges, where applicable, visit [ups.com](https://www.ups.com).



# Domestic, Export and Import

## Value-Added Services

### UPS RETURNS® FOR PACKAGE

Available Options	Description	Fee
<b>STANDARD RETURNS SOLUTIONS</b>		
<b>Authorized Return Service</b>	<ul style="list-style-type: none"> <li>– UPS preprints these return labels and provides to you for distribution.</li> <li>– You may include these return labels within an outbound shipment or distribute the label separately.</li> <li>– For domestic return shipments only.</li> </ul>	Contractual service
<b>Print Return Label</b>	– You print the return label and include it in an outbound shipment or distribute separately to your customer, who then applies the label to the package.	\$0.50 per label
<b>Electronic Return Label</b>	– UPS e-mails the return label upon your request to your customer, who then prints the label and applies it to the package.	\$1.00 per label
<b>Print and Mail Return Label</b>	– UPS prints the return label upon your request and sends it to your customer, via First-Class Mail®, who then applies the label to the package.	\$2.25 per label
<b>PREMIUM RETURNS SOLUTIONS</b>		
<b>UPS Returns® Exchange</b>	<ul style="list-style-type: none"> <li>– UPS delivers a replacement item and picks up a like item for return during the same visit.</li> <li>– The new item is unpacked by the driver and customer; then using the delivery packaging, the old item is repacked for return to the shipper.</li> <li>– Replacement item won't be delivered until consignee provides the item for return to the driver.</li> <li>– Voice, text and e-mail notifications are available to notify your customer of the upcoming exchange.</li> <li>– The outbound and return package tracking numbers are linked for round-trip visibility.</li> </ul>	Contractual service \$15.00 (or local equivalent) per exchange
<b>1 UPS Pickup Attempt Label</b>	– UPS delivers a return shipping label to your customer and collects the item for return. If the package cannot be picked up on the first attempt, UPS will leave the return label at the pickup location.	\$5.65 per label
<b>3 UPS Pickup Attempts Label</b>	– UPS delivers a return shipping label to your customer and collects the item for return. If the package cannot be picked up on the first attempt, UPS will only make two more pickup attempts over the next two business days.	\$7.70 per label
<b>CUSTOM RETURNS SOLUTIONS</b>		
<b>Customized Returns</b>	– UPS can customize existing returns capabilities to address a customer's specific returns needs.	Contractual service
<b>Returns and The UPS Store®</b>	– The UPS Store provides product return and exchange programs that can be tailored to large customer returns needs, and that leverages The UPS Store retail network of nearly 4,400 locations to improve your client's returns experience.	Contractual service

#### GENERAL INFORMATION REGARDING UPS RETURNS SERVICES

- Return packages must be UPS-compatible, conforming to UPS packaging guidelines and fall within UPS size and weight limits.
- Shipments containing certain items including, but not limited to, Hazardous Materials or Dangerous Goods requiring shipping papers are not allowed in UPS Returns Services.
- Transportation charges and fees are billed when the package is delivered; Returns Exchange outbound transportation and accessorail fee is billed at the time of request.
- UPS automated shipping systems will allow you to produce a commercial invoice along with the label for international returns shipments.
- Returns Services facilitate the pickup of return shipments and their delivery in over 145 countries and territories. Specific details may vary by country.
- The exporter will be responsible for meeting export/import documentation requirements, regardless of who processes a shipment.
- Regulations and requirements for documentation for individual commodities vary from country to country. See Export and Import rules on [ups.com](https://www.ups.com)® for country-specific rules.
- Shipments that include a package or pallet valued at greater than \$1,000.00 (or local equivalent) must include a high-value shipment summary obtained by the party tendering the package or pallet with the labels, and signed by the driver.
- UPS provides third-country returns (where the international shipment is to be returned to a country other than the exporter's or processing party's country) only as a contractual service.

**Note:** The value-added services listed are available for UPS domestic, international package and UPS Worldwide Express Freight® services unless otherwise noted on page [108](#).

## Domestic, Export and Import

# Value-Added Services

### PACKAGE

Unless otherwise noted, UPS rates are per package for domestic services and per shipment for international services.

Available Options	Description	Fee
<b>Saturday Delivery</b>	<ul style="list-style-type: none"> <li>For time-critical shipments, UPS offers the convenience of Saturday Delivery.</li> <li>UPS Next Day Air® Early A.M.® shipments are guaranteed one hour later than the guaranteed weekday delivery time to most UPS Next Day Air Early A.M. destinations.</li> <li>UPS Next Day Air® shipments are guaranteed an hour and a half later than the guaranteed weekday delivery time to destinations where the weekday guaranteed delivery time is either 10:30 a.m. or 12:00 p.m.</li> <li>UPS 2nd Day Air® shipments are guaranteed by end of day to destinations where UPS Next Day Air is committed by 10:30 a.m. or 12:00 p.m.</li> <li>Each package or pallet must bear a Saturday Delivery sticker.</li> <li>Availability of Saturday Delivery may vary based on location of delivery address. Refer to <a href="https://www.ups.com">ups.com</a>® for delivery areas.</li> </ul>	<b>Package</b> \$16.00  <b>UPS Worldwide Express Freight®</b> \$200.00
<b>Saturday Pickup</b>	<ul style="list-style-type: none"> <li>UPS Next Day Air packages will be delivered the next business day, and UPS 2nd Day Air packages will be delivered within two business days.</li> <li>Includes packages tendered to UPS on Saturday, including packages dropped off at retail locations.</li> <li>If a Saturday Pickup is scheduled but nothing is shipped, the service fee will be assessed.</li> <li>Additional pickup fees will apply for UPS On-Call Pickup®.</li> </ul>	\$16.00
<b>Scheduled Pickup Options</b>	<ul style="list-style-type: none"> <li>One UPS driver will pick up all of your packages – Air, International and Ground Services. That can mean a lower carbon footprint for UPS and you.</li> <li>For more information, visit <a href="https://www.ups.com/pickupoptions">ups.com/pickupoptions</a>.</li> <li>Scheduled pickup options are not available for UPS Worldwide Express Freight. Pickups for UPS Worldwide Express Freight must be requested via WorldShip®, UPS Internet Shipping, UPS CampusShip®, a UPS Ready® solution, UPS Developer Kit, <a href="https://www.ups.com">ups.com</a> or by calling 1-800-782-7892.</li> </ul>	
<b>UPS Smart Pickup®*</b>	<ul style="list-style-type: none"> <li>Automatically arrange a pickup only when you have packages to ship.</li> <li>When you process a shipment using WorldShip, UPS Internet Shipping or UPS CampusShip, the system automatically notifies a UPS driver to make a UPS Smart Pickup that same day.</li> </ul>	\$10.30 per week
<b>Daily Pickup*</b>	<ul style="list-style-type: none"> <li>A UPS driver automatically stops at your location once each business day, as scheduled.</li> </ul>	Weekly Billing Total: – \$0.00-\$74.99      \$22.60 – \$75.00 or more      \$11.30
<b>Daily On-Route Pickup</b>	<ul style="list-style-type: none"> <li>A UPS driver makes a pickup at your location once each business day while making deliveries in your area, even if there are no packages delivered to your location.</li> </ul>	Weekly Billing Total: – \$0.00-\$74.99      \$20.60 – \$75.00 or more      \$10.30
<b>Day-Specific Pickup*</b>	<ul style="list-style-type: none"> <li>A UPS driver automatically stops at your location on days, Monday through Friday, you decide are best for your business.</li> <li>The weekly service fee will vary based on the number of pickup days selected.</li> </ul>	Weekly Billing Total: <div> <div></div> <div>1-2 days</div> <div>3 days</div> <div>4 days</div> </div> – \$0.00-\$74.99      \$10.30      \$15.45      \$20.60 – \$75.00 or more      \$10.30      \$10.30      \$10.30
<b>Shipper Release</b>	<ul style="list-style-type: none"> <li>Have UPS deliver your package without requiring the recipient's signature.</li> </ul>	No charge
<b>World Ease®</b>	<ul style="list-style-type: none"> <li>Simplifies customs clearance and reduces cost by grouping several shipments destined for one country or the entire European Union into a single shipment.</li> <li>Available to and from 75 countries.</li> <li>Multiple shipments travel together until customs clearance. Transit times may vary from traditional single-shipment transit times.</li> <li>Call 1-800-782-7892 for more information.</li> </ul>	Contractual service

\*Customers who select this Scheduled Pickup option receive one UPS On-Call Pickup of Air or International packages per day at no extra charge for shipments tendered after their Scheduled Pickup time. (For Day-Specific Pickup, the total number of free UPS On-Call Pickups for the week will not exceed the number of selected pickup days.)

#### Notes:

- The value-added services listed are available for UPS domestic, international package and UPS Worldwide Express Freight services unless otherwise noted on page 108.
- Fuel surcharges apply to value-added services associated with pickup, transport and delivery. For current fuel surcharges, where applicable, visit [ups.com](https://www.ups.com).

## Domestic, Export and Import

# Other Charges

### PACKAGE

Unless otherwise noted, UPS rates are per package for domestic services and per shipment for international services.

Charges	Description	Fee															
<b>Additional Handling</b>	<ul style="list-style-type: none"> <li>- An Additional Handling charge will be assessed for any package that requires special handling, as determined by UPS in its sole discretion, including, but not limited to: <ul style="list-style-type: none"> <li>• Any article that is encased in an outside shipping container made of metal or wood.</li> <li>• Any cylindrical-like item, such as a barrel, drum, pail or tire, that is not fully encased in a corrugated cardboard shipping container.</li> <li>• Any package with the longest side exceeding 60 inches or its second-longest side exceeding 30 inches.</li> <li>• Any package with an actual weight of more than 70 pounds.</li> <li>• Each package in a shipment where the average weight per package is greater than 70 pounds and the weight for each package is not specified on the source document or the UPS automated shipping system used.</li> </ul> </li> <li>- Will not be assessed when a Large Package Surcharge is applied.</li> </ul>	\$8.75 per package															
<b>Address Correction</b>	<ul style="list-style-type: none"> <li>- If any shipment has an incorrect or incomplete address, UPS will make reasonable efforts to secure the correct or complete address, and will make available to the shipper the correct address. UPS may also correct or complete an address based on information obtained from the shipper or consignee. An Address Correction charge will be assessed to the shipper for an address correction or completion.</li> <li>- An address validated by UPS may be incorrect or incomplete for purposes of completing delivery, and may be corrected by UPS.</li> </ul>	\$12.35															
<b>Delivery Area Surcharge</b>	<ul style="list-style-type: none"> <li>- A surcharge applies to each package delivered to certain ZIP Codes™ within the 48 contiguous states. For Alaska and Hawaii, refer to page 119 for the Remote Area Surcharge.</li> <li>- Refer to the Area Surcharge Listing at <a href="https://www.ups.com/rates">ups.com/rates</a> or call 1-800-PICK-UPS® for a listing of applicable ZIP Codes.</li> </ul>	<table> <tr> <td></td><td>Ground</td><td>Air</td></tr> <tr> <td>- Commercial</td><td>\$2.07</td><td>\$2.25</td></tr> <tr> <td>- Residential</td><td>\$2.85</td><td>\$3.40</td></tr> <tr> <td>- Commercial Extended</td><td>\$2.07</td><td>\$2.25</td></tr> <tr> <td>- Residential Extended</td><td>\$3.62</td><td>\$3.65</td></tr> </table> <p>Import:</p> <ul style="list-style-type: none"> <li>- Delivery Area Surcharge: \$2.00</li> <li>- Delivery Area Surcharge Extended: \$2.00</li> </ul>		Ground	Air	- Commercial	\$2.07	\$2.25	- Residential	\$2.85	\$3.40	- Commercial Extended	\$2.07	\$2.25	- Residential Extended	\$3.62	\$3.65
	Ground	Air															
- Commercial	\$2.07	\$2.25															
- Residential	\$2.85	\$3.40															
- Commercial Extended	\$2.07	\$2.25															
- Residential Extended	\$3.62	\$3.65															
<b>Delivery Reattempt</b>	<ul style="list-style-type: none"> <li>- For UPS Worldwide Express Freight® shipments, one delivery attempt is included in the rate.</li> <li>- Additional delivery attempts may have additional charges.</li> </ul>	\$48.00															
<b>Destination Outside Service Area</b>	<ul style="list-style-type: none"> <li>- If delivery of a UPS Next Day Air® Early A.M.® package is requested to a destination outside the UPS Next Day Air Early A.M. service area, UPS reserves the right to assess an additional fee.</li> </ul>	\$10.00															
<b>Dry Ice</b>	<ul style="list-style-type: none"> <li>- Most non-Dangerous Goods shipments containing dry ice are accepted, without requiring the shipper to enter into the UPS Dangerous Goods Agreement (contract).</li> <li>- Prepare and process these packages through WorldShip®, UPS CampusShip®, UPS Developer Kit or an approved UPS Ready® solution.</li> <li>- The IATA "Shipper's Declaration for Dangerous Goods" is not required for domestic shipments of non-Dangerous Goods packed in dry ice. 49 C.F.R. Shipping Papers are only required for non-medical shipments containing more than 5.5 pounds of dry ice.</li> <li>- International dry ice shipping is available on a contractual basis only.</li> <li>- For more information, visit <a href="https://www.ups.com">ups.com</a>® or call the Hazardous Materials Support Center at 1-800-554-9964.</li> </ul>	\$5.00															

#### Notes:

- The other charges listed are available for UPS domestic, international package and UPS Worldwide Express Freight services unless otherwise noted on page 109.
- Fuel surcharges apply to other charges associated with pickup, transport and delivery. For current fuel surcharges, where applicable, visit [ups.com](https://www.ups.com).

## Domestic, Export and Import

# Other Charges

### PACKAGE

Unless otherwise noted, UPS rates are per package for domestic services and per shipment for international services.

Charges	Description	Fee
Extended Area Surcharge	<ul style="list-style-type: none"> <li>- An Extended Area Surcharge applies to shipments for some international origins and destinations.</li> <li>- Visit <a href="https://ups.com/rates">ups.com/rates</a> or call 1-800-782-7892 to determine if a particular origin or destination is classified as an Extended Area.</li> </ul>	Greater of \$28.00 per shipment or \$0.28 per lb.
Hazardous Materials and International Dangerous Goods	<ul style="list-style-type: none"> <li>- UPS accepts Hazardous Materials only from customers with a UPS Dangerous Goods Agreement (contract) in effect and a Scheduled Pickup account, and then for transport only within and between all 50 states and Puerto Rico.</li> <li>- Materials prepared in accordance with Title 49 C.F.R. 173.4 Small Quantities for highway and rail, 173.4a Excepted Quantities, and 173.4b De minimis exceptions; and Excepted Quantities, as defined in the International Air Transport Association (IATA) 2.7, may be shipped without a Hazardous Materials contract in the 50 states and Puerto Rico.</li> <li>- International Dangerous Goods (IDG) shipments requiring "Shipper's Declaration for Dangerous Goods," as defined under the International Civil Aviation Organization (ICAO) and published in the International Air Transport Association (IATA) <i>Dangerous Goods Regulations</i>, are accepted for transportation only as a contractual service.</li> <li>- Excepted Quantities require a contract for International Dangerous Goods (IDG) service, but are not subject to the additional International Dangerous Goods (IDG) charge.</li> <li>- UPS accepts International Dangerous Goods (IDG) only for transportation within and between defined international service areas. For valid countries, see <a href="https://ups.com/approvedcountries">ups.com/approvedcountries</a>.</li> <li>- For additional information, call the Hazardous Materials Support Center at 1-800-554-9964.</li> </ul>	<b>Package</b> <ul style="list-style-type: none"> <li>- UPS Air Services and UPS 3 Day Select®: \$40.00</li> <li>- UPS Ground: \$28.50</li> <li>- UPS International Air Services: the greater of \$62.50 per shipment or \$7.50 per Dangerous Goods package</li> <li>- UPS Standard™ to/from Canada: the greater of \$35.00 per shipment or \$4.00 per Dangerous Goods package</li> </ul> <b>UPS Worldwide Express Freight®</b> <ul style="list-style-type: none"> <li>- Greater of \$62.50 per shipment or \$0.34 per lb.</li> </ul>
Large Package Surcharge	<ul style="list-style-type: none"> <li>- A Large Package Surcharge will be applied when its length plus girth [(2 x width) + (2 x height)] combined exceeds 130 inches.</li> <li>- Large Packages are subject to a minimum billable weight of 90 pounds.</li> <li>- An Additional Handling charge will not be assessed when a Large Package Surcharge is applied.</li> </ul>	\$56.60
Missing/Invalid Account Number or Refusal Fee; Chargeback for Consignee Billing Shipments	<ul style="list-style-type: none"> <li>- A processing fee will be charged for a missing or invalid account number when the account number is missing, the account number is not the correct number for the bill-to party, the account number is for a receiver or third party who fails to pay the shipping charges, or the package is shipped to an unauthorized consignee.</li> <li>- In the event of non-payment by the consignee or third party, the original shipper will be billed a refusal fee in addition to the shipping charges.</li> </ul>	\$12.35
UPS On-Call Pickup® Area Surcharge	<ul style="list-style-type: none"> <li>- A surcharge applies to each residential UPS On-Call Pickup request at certain ZIP Codes™ within the 48 contiguous states.</li> <li>- Refer to the Area Surcharge Listing at <a href="https://ups.com/rates">ups.com/rates</a> for a listing of applicable ZIP Codes.</li> <li>- Does not apply to UPS On-Call Pickups made at commercial addresses.</li> </ul>	<ul style="list-style-type: none"> <li>- Residential: \$2.85</li> <li>- Extended Residential: \$3.62</li> </ul>
Over Maximum Limits	<ul style="list-style-type: none"> <li>- Packages with an actual weight of more than 150 pounds, or that exceed 108 inches in length, or exceed a total of 165 inches in length and girth [(2 x width) + (2 x height)] combined, as measured to determine their billable weight, are not accepted for transportation.</li> <li>- If found in the UPS system, they are subject to additional charges.</li> <li>- Refer to the "UPS Tariff/Terms and Conditions of Service – United States" beginning on page <a href="#">136</a> for more information.</li> </ul>	\$51.65

#### Notes:

- The other charges listed are available for UPS domestic, international package and UPS Worldwide Express Freight services unless otherwise noted on page [109](#).
- Fuel surcharges apply to other charges associated with pickup, transport and delivery. For current fuel surcharges, where applicable, visit [ups.com](https://ups.com)®.

# Domestic, Export and Import

## Other Charges

### PACKAGE

Unless otherwise noted, UPS rates are per package for domestic services and per shipment for international services.

Charges	Description	Fee
<b>Oversize Pallet Handling Surcharge</b>	<ul style="list-style-type: none"> <li>– Applies to any UPS Worldwide Express Freight® pallet if its dimensions exceed thresholds, which vary by origin and destination, as set forth in the <a href="#">UPS Worldwide Express Freight Pallet Dimensions Resulting in the Oversize Pallet Handling Surcharge</a>.</li> <li>– Pallets that exceed maximum size restrictions (which vary by origin and destination) as set forth at <a href="#">ups.com/palletmaximums</a> are not accepted for transportation and if found in the UPS system are subject to an Oversize Pallet Handling Surcharge.</li> </ul>	\$51.65 per pallet
<b>Package Tracking, Tracing and Refund Requests</b>	<ul style="list-style-type: none"> <li>– Shipper may be assessed a charge per request for excessive tracking, tracing and refund requests.</li> </ul>	\$3.00
<b>Pickup Area Surcharge</b>	<ul style="list-style-type: none"> <li>– A surcharge applies to each UPS Worldwide Express Freight U.S. export shipment picked up from certain ZIP Codes™ within the 48 contiguous states.</li> <li>– Refer to the Area Surcharge Listing at <a href="#">ups.com/rates</a> or call 1-800-782-7892 for a listing of applicable ZIP Codes.</li> </ul>	Greater of \$28.00 per shipment or \$0.28 per lb.
<b>Remote Area Surcharge</b>	<ul style="list-style-type: none"> <li>– A Remote Area Surcharge applies to deliveries to certain ZIP Codes within Alaska and Hawaii and select origins and destinations.</li> <li>– Applies to any UPS On-Call Pickup® made within certain ZIP Codes within Alaska and Hawaii.</li> <li>– Refer to the Area Surcharge Listing at <a href="#">ups.com/rates</a> or call 1-800-PICK-UPS® for a listing of applicable ZIP Codes.</li> </ul>	<b>Package</b> <ul style="list-style-type: none"> <li>– Alaska: \$17.50</li> <li>– Hawaii: \$6.00</li> <li>– Non-U.S. origins and destinations: Greater of \$28.00 per shipment or \$0.28 per lb.</li> </ul> <b>UPS Worldwide Express Freight</b> <ul style="list-style-type: none"> <li>– Alaska/Hawaii: Greater of \$28.00 per shipment or \$0.28 per lb.</li> <li>– Non-U.S. origins and destinations: Greater of \$28.00 per shipment or \$0.28 per lb.</li> </ul>
<b>Residential Surcharge</b>	<ul style="list-style-type: none"> <li>– A surcharge will apply to any delivery to, or UPS On-Call Pickup from, a location that is a home, including a business operating out of a home.</li> <li>– UPS Ground Service fee applies to UPS On-Call Pickups made at a residential address.</li> </ul>	<b>Package</b> <ul style="list-style-type: none"> <li>– UPS Air Services and UPS 3 Day Select®: \$3.35</li> <li>– UPS Ground Service: \$2.90</li> <li>– UPS Standard™ to/from Canada and UPS Standard™ from Mexico: \$2.90</li> <li>– UPS International Air Services (U.S. Imports and UPS International Air Services to Canada): \$3.35</li> </ul> <b>UPS Worldwide Express Freight</b> <ul style="list-style-type: none"> <li>– \$110.00</li> </ul>
<b>Special Handling of Undeliverable Shipments</b>	<ul style="list-style-type: none"> <li>– Domestic packages refused by the consignee, or which cannot be delivered due to any cause beyond UPS's control, will be returned to the shipper at the shipper's expense.</li> <li>– Return service level will be UPS 3 Day Select for Air Services and UPS Ground for UPS Ground shipments at the applicable rate.</li> <li>– The UPS Service Guarantee does not apply to undeliverable packages returned to the shipper.</li> </ul>	<ul style="list-style-type: none"> <li>– UPS Air Services and UPS 3 Day Select: applicable UPS 3 Day Select rate</li> <li>– UPS Ground: applicable UPS Ground rate</li> </ul>
<b>Undeliverable Shipment Surcharge</b>	<ul style="list-style-type: none"> <li>– For all international shipments refused by the consignee, or which cannot be delivered due to any other cause beyond UPS's control, UPS will contact the shipper for further instructions.*</li> <li>– Forwarding costs, return transportation charges, duties, taxes and a return surcharge apply to any return, at the shipper's expense.</li> <li>– The UPS Service Guarantee does not apply to undeliverable packages returned to the shipper.</li> </ul>	Applicable costs plus \$10.00 per undeliverable shipment

\*For UPS Standard™ to Mexico shipments, in cases where the shipment cannot be imported, the shipment will be automatically returned to the exporter.

#### Notes:

- The other charges listed are available for UPS domestic, international package and UPS Worldwide Express Freight services unless otherwise noted on page [109](#).
- Fuel surcharges apply to other charges associated with pickup, transport and delivery. For current fuel surcharges, where applicable, visit [ups.com](#)®.

## Within and Between the U.S., Canada and Puerto Rico

# Value-Added Services

### AIR FREIGHT

Available Options	Description	Fee
Certificate of Origin	– Can be prepared by UPS on behalf of the shipper for exported goods manufactured and originating within the U.S.	\$25.00
Declared Value for Carriage	<ul style="list-style-type: none"> <li>– UPS's liability for all losses is limited to \$50.00 per shipment or \$0.50 per pound, whichever is greater.</li> <li>– Shipper may declare a value in excess of these limits, subject to maximum allowable values for an additional charge.</li> <li>– For more information, refer to the "UPS Air Freight Terms and Conditions of Contract for UPS Air Freight Services in the United States, Canada and International" at <a href="https://ups-scs.com/terms">ups-scs.com/terms</a>.</li> </ul>	<ul style="list-style-type: none"> <li>– \$0.90 per \$100.00</li> <li>– Minimum of \$17.60</li> </ul>
Hold at Destination Airport for Pickup (HAPU)	<ul style="list-style-type: none"> <li>– Freight is to be held at the carrier's destination location for pickup by the recipient.</li> <li>– HAPU requires a consignee name and phone number.</li> <li>– All services will be billed door-to-door.</li> </ul>	No charge
Proof of Delivery (P.O.D.)	– Contact your local service center to request Proof of Delivery. To locate your local service center call 1-800-443-6379.	\$10.00
Saturday Delivery	<ul style="list-style-type: none"> <li>– Saturday Delivery may be selected by the shipper for UPS Next Day Air® Freight and UPS Next Day Air® Freight NGS where available to A.M. points only.</li> <li>– Shipments delivered on Saturday must be picked up on Friday.</li> </ul>	\$30.00 per 100 lbs.: \$60.00 minimum in U.S., Canada and Puerto Rico
Saturday Pickup	– Saturday Pickup may be selected by the shipper for UPS Next Day Air Freight and UPS Next Day Air Freight NGS where available to A.M. points only.	\$30.00 per 100 lbs.: \$60.00 minimum in U.S., Canada and Puerto Rico

#### Notes:

- The value-added services listed are available for UPS domestic air freight services unless otherwise noted on page [108](#).
- Fuel surcharges apply to value-added services associated with pickup, transport and delivery. For current fuel surcharges, where applicable, visit [ups-scs.com/surcharges](https://ups-scs.com/surcharges).

# Within and Between the U.S., Canada and Puerto Rico

## Other Charges

### AIR FREIGHT

Charges	Description	Fee
Address Correction	<ul style="list-style-type: none"> <li>- If any shipment has an incorrect or incomplete address, UPS will make reasonable efforts to secure the correct or complete address, and will provide the shipper with the correct address. UPS may also correct or complete an address based on information obtained from the shipper or consignee. An Address Correction charge will be assessed to the shipper for an address correction or completion.</li> <li>- An address validated by UPS may be incorrect or incomplete for purposes of completing delivery, and may be corrected by UPS.</li> </ul>	\$35.00
Dangerous Goods	<ul style="list-style-type: none"> <li>- Dangerous Goods can be shipped via UPS Next Day Air® Freight NGS only.</li> <li>- Non-conforming freight may be subject to service delays.</li> </ul>	\$67.00
Delivery Attempt	<ul style="list-style-type: none"> <li>- A shipment which cannot be delivered on the first attempt to the consignee will be returned to the service center and the consignee notified.</li> <li>- A subsequent attempt to deliver will be made only upon the request of the consignee.</li> </ul>	\$35.00
Liftgate Services	<ul style="list-style-type: none"> <li>- Liftgate equipment on trailers is available for customers who do not have a shipping or receiving dock and cannot load or unload their shipment without liftgate assistance.</li> <li>- Liftgate service must be requested, as not all trailers are equipped with liftgate devices.</li> </ul>	\$50.00
Missing/Invalid Account Number or Refusal Fee; Chargeback for Consignee Billing Shipments	<ul style="list-style-type: none"> <li>- A processing fee will be charged for a missing or invalid account number when the account number is missing, the account number is not the correct number for the bill-to party, the account number is for a receiver or third party who fails to pay the shipping charges, or the package is shipped to an unauthorized consignee.</li> <li>- In the event of non-payment by the consignee or third party, the original shipper will be billed a refusal fee in addition to the shipping charges.</li> </ul>	\$25.00
Non-Conforming Freight	<ul style="list-style-type: none"> <li>- Shipments that are unusually shaped, non-stackable, difficult to handle or require special handling in transit (to prevent damage to the shipment, the other shipments it may come in contact with or the equipment).</li> <li>- Non-conforming freight may be subject to service delays and additional charges.</li> </ul>	30% of Air Freight charges
Oversize	<ul style="list-style-type: none"> <li>- Oversize fees will be charged to shipments that exceed 120 inches in length, 83 inches in width and 60 inches in height.</li> </ul>	Cubic Dimensional Weight and % of transportation charge for the greater of: <ul style="list-style-type: none"> <li>- 20% if length + girth &gt; 200"</li> <li>- 30% if a dimension ≥ 60"</li> <li>- Minimum \$116.60 when a dimension &gt; 120"</li> </ul>
Payer Rebilling Fee	<ul style="list-style-type: none"> <li>- A payer rebilling fee will be assessed for each request to change the billing instructions for a shipment.</li> </ul>	\$25.00
Redelivery	<ul style="list-style-type: none"> <li>- If more than one delivery attempt is made.</li> </ul>	\$35.00
Residential Delivery/ Residential Pickup	<ul style="list-style-type: none"> <li>- A surcharge will apply to any delivery to a location that is a home, including a business operating out of a home.</li> </ul>	\$45.00
Truck Waiting Time	<ul style="list-style-type: none"> <li>- If the driver is required to wait more than 15 minutes for either a pickup or delivery, charges based on waiting time will be computed by multiplying the hourly rate by the time involved.</li> </ul>	<ul style="list-style-type: none"> <li>- \$65.00 per hour</li> <li>- \$47.00 per vehicle for each 15 minutes or fraction thereof shall be made for the time consumed for the delay, subject to a minimum charge of \$83.50</li> <li>- \$128.00 per vehicle for each 24-hour period or fraction thereof, excluding non-business days</li> </ul>

#### Notes:

- The other charges listed are available for UPS domestic air freight services unless otherwise noted on page [109](#).
- Fuel surcharges apply to other charges associated with pickup, transport and delivery. For current fuel surcharges, where applicable, visit [ups-scs.com/surcharges](https://ups-scs.com/surcharges).

## Within the U.S., and Between Canada and Mexico

# Value-Added Services

### UPS FREIGHT® LTL (LESS-THAN-TRUCKLOAD)

Available Options	Description	Fee
Collect on Delivery (C.O.D.)	– C.O.D. is accepted on your behalf when requested.	6% of C.O.D. amount with a minimum charge of \$98.00 and maximum charge of \$5,400.00
Declared Value for Carriage	<ul style="list-style-type: none"> <li>– UPS's liability for losses is limited to the lesser of: (1) the actual invoice value of the commodities lost, damaged, or destroyed; (2) the amount determined from the applicable limited liability provisions of the National Motor Freight Classification (NMFC); (3) the limits provided by contract, if applicable; or (4) the UPS Freight 102 Series Tariff.</li> <li>– Shipper may declare a value in excess of these limits, subject to maximum allowable values for an additional charge.</li> <li>– For more information, refer to the UPS Freight 102 Series Tariff at <a href="https://upsfreight.com/tariff">upsfreight.com/tariff</a> Item 166.</li> </ul>	3% of the amount of excess liability requested, subject to a minimum charge of \$65.00 per shipment; \$50.00 per shipment to/from Mexico
Proof of Delivery (P.O.D.)	<ul style="list-style-type: none"> <li>– Proof of Delivery of a shipment can be requested after the shipment has been delivered by calling 1-800-PICK-UPS®.</li> <li>– Proof of Delivery includes the time of delivery, full delivery address and the name and signature of the person who accepted your shipment, if available.</li> <li>– Information can be provided via e-mail, fax or mail.</li> <li>– Similar information is available when you track your shipment at <a href="https://ups.com">ups.com</a>®. Refer to page <a href="#">131</a> for more ways to track shipments.</li> </ul>	No charge
Saturday, Sunday or Holiday Delivery	– Delivery service is available on non-business days such as Saturdays, Sundays and holidays upon request.	\$202.00 per person, per hour with \$450.00 minimum charge
Saturday, Sunday or Holiday Pickup	– Pickup service is available on non-business days such as Saturdays, Sundays and holidays upon request.	\$202.00 per person, per hour with \$450.00 minimum charge

#### Notes:

- The value-added services listed are available for UPS Freight LTL services unless otherwise noted on page [108](#).
- Fuel surcharges apply to value-added services associated with pickup, transport and delivery. For current fuel surcharges, where applicable, visit [lfl.upsfreight.com](https://lfl.upsfreight.com).



# Within the U.S., and Between Canada and Mexico

## Other Charges

UPS FREIGHT® LTL (LESS-THAN-TRUCKLOAD)

Charges	Description	Fee																				
Corrected Bill of Lading	– When information on a shipping document must be corrected.	– Prior to Delivery: \$28.00 – After Delivery: \$40.00																				
Hazardous Materials	– UPS Freight accepts Hazardous Materials for Ground Transportation within the 48 contiguous states under the D.O.T. Code of Federal Regulations, as outlined in Title 49, Parts 100-185 on Transportation (49 C.F.R.).	<table><tr><td></td><td>Shipment</td><td>Permit</td><td>Off-route Mile</td></tr><tr><td>Contiguous U.S.</td><td>\$25.00</td><td>\$22.50</td><td>\$7.18</td></tr><tr><td>To/from Canada</td><td>\$25.00</td><td>\$22.50</td><td>\$7.18</td></tr><tr><td>To/from Mexico</td><td>\$93.00</td><td>\$22.50</td><td>\$7.18</td></tr><tr><td>To/from Puerto Rico</td><td>\$131.00</td><td>\$22.50</td><td>\$7.18</td></tr></table>		Shipment	Permit	Off-route Mile	Contiguous U.S.	\$25.00	\$22.50	\$7.18	To/from Canada	\$25.00	\$22.50	\$7.18	To/from Mexico	\$93.00	\$22.50	\$7.18	To/from Puerto Rico	\$131.00	\$22.50	\$7.18
	Shipment	Permit	Off-route Mile																			
Contiguous U.S.	\$25.00	\$22.50	\$7.18																			
To/from Canada	\$25.00	\$22.50	\$7.18																			
To/from Mexico	\$93.00	\$22.50	\$7.18																			
To/from Puerto Rico	\$131.00	\$22.50	\$7.18																			
Inside Delivery and Inside Pickup	– For shipments that require the driver to deliver or pick up at points beyond the area immediately accessible to the loading dock.																					
	– Inside Delivery or Inside Pickup	– \$9.90 per 100 lbs., subject to a minimum charge of \$103.00 and a maximum charge of \$1,047.00 per shipment																				
	– Inside Delivery or Inside Pickup (with no elevator [using stairs])	– \$11.75 per 100 lbs., subject to a minimum charge of \$122.00																				
	– At New York ZIP Codes™ 10001-99 and 10101-10292	– \$24.50 per 100 lbs., subject to a minimum charge of \$124.00 and a maximum charge of \$1,130.00 per shipment																				
	– At New York ZIP Codes 10001-99 and 10101-10292 (with no elevator [using stairs])	– \$29.50 per 100 lbs., subject to a minimum charge of \$148.00																				
Liftgate Services	– Liftgate equipment on trailers is available for customers who do not have a shipping or receiving dock and cannot load or unload their shipment without liftgate assistance. – Liftgate service must be requested, as not all trailers are equipped with liftgate devices.	\$7.60 per 100 lbs., subject to a minimum charge of \$115.00 and a maximum charge of \$359.00 per shipment																				
Notification Prior to Delivery	– When recipient must be contacted in advance of arrival.	\$46.00																				
Oversize	– Shipments containing one or more articles with any single dimension that equals or exceeds 15 feet in length shall be subject to a charge.	\$95.00 per shipment																				
Redelivery	– If more than one delivery attempt is made.	\$123.00																				
Residential Delivery/ Residential Pickup	– Outside of New York – At New York ZIP Codes 10001-99 and 10101-10292	– Subject to a charge of \$107.00 – Subject to a charge of \$128.00																				
Storage	– If a shipment cannot be delivered and must be stored at a UPS Freight facility.	Storage – Terminal: – \$3.00 per 100 lbs. per day, subject to a minimum charge of \$28.00 per day  Storage – Public Warehouse: – \$4.10 per 100 lbs. per day, subject to a minimum charge of \$104.00 per shipment and a maximum charge of \$1,183.00																				
Truck Waiting Time	– Detention of Vehicle fees apply (with power and without power) upon expiration of the applicable free time allowed.	Detention of Vehicle with Power: – \$49.00 for each 15 minutes after free time expires, with a minimum charge of \$88.00  Detention of Vehicle without Power: – \$135.00 per vehicle for each 24-hour period after free time expires																				

### Notes:

- The other charges listed are available for UPS Freight LTL services unless otherwise noted on page [109](#).
- Fuel surcharges apply to other charges associated with pickup, transport and delivery. For current fuel surcharges, where applicable, visit [ltl.upsfreight.com](http://ltl.upsfreight.com).

# Customs Brokerage

## PACKAGE

The following applies per shipment for imports into the U.S.:

- All UPS Worldwide Express Plus®, UPS Worldwide Express NA1®, UPS Worldwide Express®, UPS Worldwide Express Freight®, UPS Worldwide Saver®, UPS Worldwide Expedited®, UPS 3 Day Select® from Canada and UPS Standard™ to/from Mexico rates include routine customs clearance. Routine customs clearance is built into your rates when you use UPS to perform the customs clearance for any of these services.
- Additional services such as parts database management, customer-specific classification directives, special operating plans, assigned rating team, custom reporting and other value-added services are part of our Customized Brokerage Services and subject to a customs entry fee and/or other charges. Please see

Customized Brokerage Services in the Special Services section below for more information.

- UPS also provides services designed to facilitate movements of your UPS Standard™ shipments to and from Canada (see brokerage rates into Canada at [ups.com/rates/ca](https://ups.com/rates/ca)) and other non-routine services that include formal entry clearance, live entry clearance, temporary import bonds and duty drawbacks. In addition, UPS can provide customs clearance for other ocean, air freight, truck and rail U.S. imports. The importer is responsible for all brokerage fees, including duties and taxes. See charts on the following pages for more information.
- The UPS Service Guarantee does not apply when customs clearance is performed by brokerage offices other than those designated by UPS, or if a service delay is the result of certain

events beyond our control, such as a government agency hold.

- Customs clearance for services specified here is provided by the UPS Supply Chain Solutions® customs brokerage offices designated by UPS for handling package customs clearance. Other UPS Supply Chain Solutions customs brokerage offices charge fees for clearance of packages and freight. Customs clearance and brokerage services are subject to the Customs Brokerage and Freight Forwarding Terms and Conditions/ U.S. located at [ups-scs.com/tools/terms.html](https://ups-scs.com/tools/terms.html).

For more information on any of our Customs Brokerage Services, call 1-800-782-7892.

## UPS Broker of Choice®

With UPS Broker of Choice, importers select their own alternate customs broker for customs clearance of their UPS international shipments. This service is available for all UPS international shipments, except for UPS Standard service.

This contractual, fee-based service ensures that the established relationship with a customs broker can remain in place while the importer continues to utilize UPS for their international shipping needs. Using UPS Broker of Choice enables importers that have concerns about specific commodities or product lines to retain a particular

broker familiar with this portion of the business, while continuing to utilize UPS brokerage expertise for others.

Through the use of UPS technology, shipment information, as well as shipment documentation (e.g., commercial invoice), will be proactively available at the time of export for the broker to retrieve, thus enhancing the broker's ability to clear the shipment in a timely manner.

### Importers have two options:

1. UPS Broker of Choice OnSite keeps shipments in UPS's possession while the importer's customs broker completes

customs clearance procedures prior to UPS completing delivery of the shipment.

2. UPS Broker of Choice OffSite moves shipments in-bond directly to a customs-controlled (bonded) warehouse (at the importer's direction), where the importer's customs broker completes the customs clearance procedures. The UPS transport is completed upon delivery of the shipment to the warehouse. Refer to page [127](#) for fees.

**Note:** For information on UPS Customs Brokerage Services for your freight needs, including the Customs Brokerage and Freight Forwarding Terms and Conditions, please visit [ups-scs.com](https://ups-scs.com).

# Customs Brokerage

## PACKAGE

### UPS FTZ Facilitator®

With UPS FTZ Facilitator, importers and exporters have the ability to use UPS to transport international shipments in-bond to and from a global Free/Foreign Trade Zone (FTZ). This service is available for all UPS international shipments, except for UPS Standard™ service.

This contractual, fee-based service allows the shipment of goods to and from an FTZ, while retaining the benefits of UPS's transportation network. Using UPS as a single source enables

importers and exporters to increase visibility and tracking, and reduce the chance for errors and costs associated with utilizing multiple transportation providers.

Through the use of UPS technology, shipment information, as well as shipment documentation (e.g., commercial invoice), will be proactively available at the time of export for our customer, customer's broker or FTZ operator to retrieve, thus enhancing their ability

to process the FTZ entry in a timely manner.

Importers will choose FTZ Facilitator Import to direct shipments to be delivered in-bond to a designated FTZ rather than being cleared through customs.

Exporters will choose FTZ Facilitator Export to ship goods in-bond from an FTZ to an international destination. Refer to page [127](#) for fees.

## Entry Preparation Charges for Importing into the United States

All rates and values are shown in U.S. funds. Rates are per shipment and do not include applicable taxes.

Value for Duty	UPS Worldwide Express Plus® UPS Worldwide Express NA1® UPS Worldwide Express® UPS Worldwide Express Freight® UPS Worldwide Saver® UPS Worldwide Expedited® UPS 3 Day Select® from Canada UPS Standard™ from Mexico	UPS Standard™ from Canada*
\$0.00 to \$200.00	No Charge**	No Charge
\$200.01 to \$1,250.00	No Charge**	\$25.25
\$1,250.01 to \$2,000.00	No Charge**	\$36.50
Each Additional \$1,000.00 or Part Thereof	No Charge**	\$1.80

*\*When UPS Supply Chain Solutions® is designated as the customs broker on the commercial invoice for the product listed above, the UPS Service Guarantee applies to your shipment, subject to its terms set forth in the applicable "UPS Tariff/Terms and Conditions – United States." The UPS Service Guarantee does not apply when customs clearance is performed by customs brokerage offices other than those designated by UPS for clearing the products listed above. Call 1-800-782-7892 for more information.*

*\*\*For UPS Worldwide Express Plus, UPS Worldwide Express NA1, UPS Worldwide Express, UPS Worldwide Express Freight, UPS Worldwide Saver, UPS Worldwide Expedited, UPS 3 Day Select from Canada and UPS Standard from Mexico, routine customs clearance (for entries up to three entry lines) is included at no additional cost. Additional charges will apply if customs clearance is performed by customs brokerage offices other than those designated by UPS for clearing the products listed above.*

# Customs Brokerage

## PACKAGE

The Customs Brokerage information below applies to all UPS international package and UPS Worldwide Express Freight® services unless otherwise noted.

Service	Explanation	Fee
<b>BONDS (CONTRACT ONLY)</b>		
<b>Continuous Transaction Bond</b>	<ul style="list-style-type: none"> <li>One-year import bond for all entries made in a single year with up to \$50,000.00 coverage.</li> <li>Required under special circumstances.</li> </ul>	\$525.00
<b>In-Transit Bond (IT Bond)</b>	<ul style="list-style-type: none"> <li>Allows a shipment to be transported under U.S. Customs and Border Protection supervision until it is formally entered into the customs territory of the U.S. and duty is paid, or until it is exported from the U.S.</li> </ul>	\$80.00
<b>Single Entry Bond (SEB)</b>	<ul style="list-style-type: none"> <li>One-time import bond issued to ensure compliance with U.S. laws and regulations.</li> <li>When an SEB is necessary, UPS will contact the importer prior to customs clearance.</li> </ul>	\$4.00 per \$1,000.00 (minimum \$40.00)
<b>SPECIAL ENTRIES</b>		
<b>Additional Consignee or Invoice</b>	<ul style="list-style-type: none"> <li>A fee applies if the shipment has more than one consignee or one commercial invoice.</li> </ul>	\$2.10 per consignee or invoice
<b>Complex Entries</b>	<ul style="list-style-type: none"> <li>Usually requires a formal entry and may require an additional day of customs clearance.</li> <li>A Complex Entry fee will be applied to the following:               <ul style="list-style-type: none"> <li>A live entry that is required by U.S. Customs and Border Protection (CBP) when an export license (visa) is mandated for import into the U.S.</li> <li>If the commodity and country of origin require Antidumping/Countervailing Duties. Antidumping/Countervailing Duty entries help U.S. companies compete with foreign industries and require additional information for U.S. Customs and Border Protection.</li> <li>Any goods returned and goods previously imported that require additional U.S. Customs and Border Protection documentation to substantiate the duty-free claim.</li> <li>Goods with additional licensing requirements.</li> <li>When the customer requests UPS to file a single entry for a non-restricted commodity which normally qualifies for clearance under a consolidated manifest (Title 19 C.F.R. 128).</li> </ul> </li> </ul>	\$21.25
<b>Duty Drawbacks</b>	<ul style="list-style-type: none"> <li>The preparation of a refund request for part or all of customs duty or domestic tax paid on imported merchandise that was subsequently manufactured into a different article or re-exported.</li> </ul>	\$90.00 minimum*
<b>Entry-Line Charge After First Three Lines</b>	<ul style="list-style-type: none"> <li>A fee applies when more than three entry lines are entered.</li> </ul>	\$3.00/line
<b>Fish and Wildlife (F&amp;W) Entry Preparation</b>	<ul style="list-style-type: none"> <li>Fish and Wildlife Service is a government agency that requires the filing of certain documents and permits, and conducts inspections of products that contain wildlife or plant species that fall under the F&amp;W jurisdiction. A fee of \$25.00 will be assessed for UPS preparing and submitting the Fish and Wildlife USFWS form 3177.</li> </ul>	\$25.00**
<b>Foreign Trade Zone (FTZ) Entry</b>	<ul style="list-style-type: none"> <li>These types of entries are non-routine and must be requested by the importer to UPS Supply Chain Solutions®. For more information, refer to UPS FTZ Facilitator® on page <a href="#">125</a>.</li> </ul>	Upon request

\*Additional charges may apply.

\*\*All fees charged by any government agency or other third party, if any, will be billed in addition to the listed fees.

# Customs Brokerage

## PACKAGE

The Customs Brokerage information below applies to all UPS international package and UPS Worldwide Express Freight® services unless otherwise noted.

Service	Explanation	Fee
<b>SPECIAL ENTRIES (CONTINUED)</b>		
<b>Other Government Agency (OGA) Clearance</b>	<ul style="list-style-type: none"> <li>Other government agencies work with U.S. Customs and Border Protection on regulating and controlling commodities coming into the U.S. from other countries.</li> <li>Special documents must be submitted to these agencies for shipments that contain controlled commodities.</li> <li>Agencies include the Food and Drug Administration (FDA), Department of Agriculture (USDA) and the Federal Communications Commission (FCC), among others.</li> </ul>	\$21.25*
<b>Prior Notice for Food and Food Products</b>	A fee applies if you want UPS to provide Prior Notice to the U.S. Food and Drug Administration (FDA) for food and food products imported into or moving through the U.S. This advance notice is required by the Bioterrorism Preparedness and Response Act of 2002. For import shipments, the Prior Notice fee is in addition to the existing FDA Clearance fee for regulated food and food products.	\$10.00
<b>Temporary Import Under Bond</b>	Special customs entry for merchandise to be brought into the country exempt of duty, provided the merchandise exits the country within a certain amount of time and under U.S. Customs and Border Protection supervision.	\$90.00
<b>UPS Broker of Choice®</b>	Enables an importer to use an alternate customs broker for imported shipments, providing advanced visibility of shipment documents to the selected alternate broker; clearance while in UPS's possession (OnSite), with UPS completing delivery or after UPS has delivered to a designated bonded warehouse (OffSite).	\$50.00 (OnSite)/\$130.00 (OffSite)
<b>UPS FTZ Facilitator®</b>	Facilitates the bonded movement from the first port of arrival to the FTZ location, providing advanced visibility of shipment documents to the importer or FTZ operator; also available for international shipments originating in FTZ.	\$80.00
<b>Warehouse Entry</b>	<ul style="list-style-type: none"> <li>Fee assessed to the customer when a request is made by the importer to file a warehouse entry.</li> <li>These types of entries are non-routine and must be requested by the importer to UPS Supply Chain Solutions®.</li> </ul>	\$132.50
<b>OTHER SERVICES</b>		
<b>Customized Brokerage Services</b>	<ul style="list-style-type: none"> <li>UPS can provide additional customized brokerage services to meet your specific importing and compliance needs.</li> <li>Examples of these contractual, fee-based services include customized reports, shipment pre-alerts, classification confirmations and others.</li> <li>The fees for these customized services depend on the types of services requested.</li> </ul>	Upon request
<b>Customs Entry Packets</b>	<ul style="list-style-type: none"> <li>Entry and payment documentation for shipments that have been through the U.S. Customs and Border Protection payment and review process.</li> <li>Request by the shipper, consignee and/or third party for import clearance documentation which could include, but is not limited to, records previously supplied to the broker by the shipper/consignee or copies of any import clearance documentation.</li> </ul>	\$1.00 per packet or shipment
<b>Disbursement Fee</b>	<ul style="list-style-type: none"> <li>Customers are responsible for payment of duty and taxes.</li> <li>Fee of 2% (minimum \$7.00) of the amount paid or processed by UPS on behalf of the customer will be charged.</li> </ul>	2% of Duty/Tax (minimum \$7.00)
<b>Duty</b>	Fee imposed by U.S. Customs and Border Protection on imported merchandise.	Based on the value and/or gross weight; it differs according to the commodity

\*All fees charged by any government agency or other third party, if any, will be billed in addition to the listed fees.

# Customs Brokerage

## PACKAGE

The Customs Brokerage information below applies to all UPS international package and UPS Worldwide Express Freight® services unless otherwise noted.

Service	Explanation	Fee
<b>OTHER SERVICES (CONTINUED)</b>		
<b>Formal Entry</b>	– Required for shipments valued at more than \$2,500.00 (U.S.) or for shipments containing specific commodities designated by U.S. Customs and Border Protection.	See Complex Entries on page <a href="#">126</a>
<b>Marking Notice Processing</b>	– Special documents must be filed for a shipment not properly marked with the country of origin. – Customs Power of Attorney must also be completed and on file with brokerage before the shipment can be forwarded to the consignee for proper marking.	\$80.00
<b>Merchandise Processing Fee</b>	– A non-refundable fee charged by U.S. Customs and Border Protection for administrative expenses for processing certain imported shipments. The fee will not apply if the goods qualify under applicable free trade agreements.  For Air shipments: – Applicable only for formal entries (customs value more than \$2,500.49 or as required by regulation).  For Ground shipments: – Applicable for both informal and formal entries.	For Air shipments: – 0.3464% of the value of merchandise – Minimum of \$25.00, maximum \$485.00 per entry  For Ground shipments: – 0.3464% of the value of merchandise – Minimum of \$2.00 for informal entries, \$25.00 for formal entries; maximum \$485.00 per entry
<b>North American Free Trade Agreement (NAFTA) Processing</b>	– Special processing to ensure that the required NAFTA documentation on a shipment is complete to allow any applicable reduced tariff.	\$21.25
<b>Overtime/Special Handling Service (Hourly Rate)</b>	– When additional, non-routine activities/services are required, selected services may be performed by UPS at the request of the importer/payer. – Services offered include (but are not limited to) manipulations, labeling, inventory, auditing, customized reports, spreadsheets, key entry, general order processing, etc. – Please contact a brokerage specialist if there is a need for additional clearance services.	\$51.50 per hour*
<b>Post Entry Services</b>	– Protest: Request from an importer to recoup the overpayment of duty to U.S. Customs and Border Protection due to a description discrepancy or misclassification on the customs entry. – Post Entry Adjustment: Request from an importer to obtain corrections to an entry filed with U.S. Customs and Border Protection prior to liquidation. – Voluntary Tender: Request from an importer to submit additional duties owed to U.S. Customs and Border Protection, where submission is initiated by the customer.	\$90.00**
<b>Pre-Release Notification</b>	– This fee applies when customer contact is required prior to releasing the shipment.	\$10.00 per shipment
<b>Transportation Handling</b>	– Assessed when shipments are removed from the UPS system, at the request of the importer, to be forwarded to another broker for clearance. – Shipments are transferred from the UPS-bonded facility to the designated bonded agent's facility. – A bonded carrier or cartman must be used to transfer goods in-bond from UPS to another carrier based on approval to move the goods from U.S. Customs and Border Protection. – Transfer may be denied by UPS Supply Chain Solutions® Customs Brokerage Services.	\$30.00
<b>Warehouse Storage – Air/Ground – Per Day After Two Days</b>	– Assessed when shipments remain in the UPS warehouse after the two free days.	\$20.00 + \$0.04 per lb. per day

\*All fees charged by any government agency or other third party, if any, will be billed in addition to the listed fees.

\*\*Additional charges may apply.

# HOW TO USE THIS GUIDE

<b>SECTION 1</b>	<b>CHOOSING A SERVICE</b>	PAGES <a href="#">4-9</a>
<b>SECTION 2</b>	<b>PREPARING A SHIPMENT</b>	PAGES <a href="#">10-23</a>
<b>SECTION 3</b>	<b>DETERMINING THE RATE</b>	PAGES <a href="#">24-128</a>
<b>SECTION 4</b>	<b>TRACKING AND PAYMENT</b> Convenient and up-to-the-minute ways to track shipments are reviewed, as well as an explanation of the UPS invoice, its presentation, and various billing and payment options. <ul style="list-style-type: none"><li>■ Track your shipment as it moves through the UPS system from drop-off or pickup to completed delivery. Pages <a href="#">130-131</a></li><li>■ Choose to receive your invoice in a variety of electronic formats or as a paper summary. Page <a href="#">132</a></li><li>■ Select from a number of payment plans that offer weekly and monthly options. Page <a href="#">133</a></li><li>■ Review solutions for managing your invoice and tips on how to avoid additional charges. Page <a href="#">134</a></li></ul>	
<b>SECTION 5</b>	<b>UPS TARIFF/TERMS AND CONDITIONS OF SERVICE – UNITED STATES</b>	PAGES <a href="#">135-159</a>

# Track Your Shipment

## Convenient Ways to Track Shipments

Method	Description
E-mail	<ul style="list-style-type: none"> <li>- To track a package, send an e-mail to <a href="mailto:totaltrack@ups.com">totaltrack@ups.com</a> and a detailed response will be sent to your e-mail address.</li> <li>- If tracking only one package, specify that number within the subject line; if tracking multiple shipments, list up to 25 UPS package tracking numbers inside the body of the e-mail message.</li> </ul>
<a href="http://ltl.upsfreight.com">ltl.upsfreight.com</a>	<ul style="list-style-type: none"> <li>- Track UPS Freight® shipments directly from the <a href="http://ltl.upsfreight.com">ltl.upsfreight.com</a> homepage using your PRO Number. You can also track using your Bill of Lading or Purchase Order numbers.</li> </ul>
PRO Number	<ul style="list-style-type: none"> <li>- Number automatically assigned to your LTL shipment by UPS Freight to identify and locate the shipment.</li> </ul>
Quantum View Notify®	<ul style="list-style-type: none"> <li>- Sends proactive e-mail notifications of key package and freight shipment events to as many as five e-mail addresses per request.</li> <li>- Choose any combination of three critical shipment notifications for a particular shipment: when shipping information is received by UPS, when the shipment is delivered and when there is an exception which results in a change in the scheduled day of delivery.</li> <li>- Can be requested at the time a shipment is processed in WorldShip®, UPS CampusShip®, UPS Mobile, the UPS Developer Kit, UPS Internet Shipping and a UPS Ready® solution approved to use this service.</li> <li>- Can also be selected post-shipment at Tracking on <a href="http://ups.com">ups.com</a>® and Quantum View Manage®.</li> <li>- Contact your UPS representative, visit <a href="http://ups.com/quantumview">ups.com/quantumview</a> or call 1-800-PICK-UPS® for more information.</li> <li>- If UPS carbon neutral is also selected, e-mail notifications will be on a UPS carbon neutral branded template highlighting that the shipment is carbon neutral.</li> </ul>
Quantum View Manage®	<ul style="list-style-type: none"> <li>- Allows you to receive proactive package and freight shipment status information via a user-friendly web interface without having to provide a tracking number. View information about UPS shipments you ship, receive or bill to your UPS account.</li> <li>- Create custom views of shipping information, filter information and results, search by criteria you choose, set alerts, e-mail interested parties with shipping information and download data.</li> <li>- For importers: provides additional inbound solutions to expedite clearance delays, automate customs compliance processes, audit post-clearance shipments prior to the payment of duties, contact UPS Customs Brokerage representatives and archive trade documents.</li> <li>- Contact your UPS representative, visit <a href="http://ups.com/quantumview">ups.com/quantumview</a> or call 1-800-PICK-UPS for more information.</li> </ul>
Quantum View® Data*	<ul style="list-style-type: none"> <li>- An information service that provides package status updates via data files hourly (or as often as requested), when new information is available, about UPS shipments you ship/receive and shipments billed to your UPS account. Files are available in CSV, Flat File (TXT), XML and EDI formats for integration into your software applications and databases.</li> <li>- Contact your UPS representative, visit <a href="http://ups.com/quantumview">ups.com/quantumview</a> or call 1-800-PICK-UPS for more information.</li> </ul>
Reference Number	<ul style="list-style-type: none"> <li>- Number you can assign when you ship to help you identify your shipment. Reference number can contain any combination of letters and numbers up to 35 characters.</li> </ul>
Text Message	<ul style="list-style-type: none"> <li>- Track your package shipment via text messaging. Visit <a href="http://ups.com/wireless">ups.com/wireless</a> to get started.</li> </ul>
Tracking Number	<ul style="list-style-type: none"> <li>- Number automatically assigned to your shipment by UPS to identify and locate the shipment as it travels through the UPS system.</li> </ul>
<a href="http://ups.com">ups.com</a>	<ul style="list-style-type: none"> <li>- Track your package and freight shipments directly from the <a href="http://ups.com">ups.com</a> homepage or click on the Tracking tab to track up to 25 different tracking or UPS InfoNotice numbers; you can also track by using your own reference numbers.</li> </ul>
UPS InfoNotice® Number	<ul style="list-style-type: none"> <li>- Number assigned by UPS that links all shipments for a delivery attempt together (patent pending). For detailed information on each shipment, go to <a href="http://ups.com">ups.com</a> or call 1-800-833-9943.</li> </ul>
UPS Mobile™*	<ul style="list-style-type: none"> <li>- Track your package and freight shipments anytime and anywhere directly from your mobile device. Visit <a href="http://ups.com/mobile">ups.com/mobile</a> to learn more or to download the App. Visit <a href="http://m.ups.com">m.ups.com</a> on your mobile device for iPad®, iPhone® or Android™ to start tracking.</li> </ul>
UPS My Choice®*	<ul style="list-style-type: none"> <li>- Provides recipients with proactive delivery alerts via text, phone or e-mail the day before delivery, the morning of delivery and/or Confirmation of Delivery.</li> </ul>
Within Your Business	<ul style="list-style-type: none"> <li>- Integrate the Tracking Application Programming Interface (API), one of the UPS Developer Kit APIs, into your business applications or onto your website; use a tracking or reference number to track your package and freight shipments.</li> </ul>

\*Not available for UPS Worldwide Express Freight®.



# Track Your Shipment

## PACKAGE

### Proof of Delivery (P.O.D.)

Service	Description
Proof of Delivery (P.O.D.)	– Proof of Delivery of a shipment via e-mail, fax or mail is subject to a charge which will be assessed to the shipper. Refer to page <a href="#">114</a> for charges and details.
UPS Delivery Confirmation, Signature Required and Adult Signature Required* (Domestic)	– Confirmation of delivery for domestic packages can be combined with either Signature Required or Adult Signature Required. Refer to page <a href="#">111</a> for charges and details.
UPS Delivery Confirmation, Signature Required and Adult Signature Required** (International, including Puerto Rico)	– UPS Delivery Confirmation is included with Signature Required and Adult Signature Required; UPS Delivery Confirmation is not available separately. Refer to page <a href="#">111</a> for charges and details.
Signature Tracking®	<ul style="list-style-type: none"> <li>– Web-based enhanced shipment tracking for instant access to Proof of Delivery information, including a digital signature image and full delivery address.</li> <li>– Available at no charge.</li> <li>– Sign up at <a href="#">myups.com</a>®. Once logged in, go to the Support tab, select Tracking and then select Signature Tracking under the Tools and Resources area.</li> </ul>
Verbal Confirmation of Delivery	– To confirm delivery of your shipment, a UPS representative will call the preferred contact telephone number listed on your UPS Next Day Air® Early A.M.® package.

\*Available by using WorldShip®, UPS Internet Shipping, UPS CampusShip®, UPS Mobile™, the UPS Developer Kit or a UPS Ready® solution meeting the most current specifications set forth in the UPS Guide to Labeling. The shipper selects “Adult Signature Required” under “Delivery Confirmation,” and a UPS Smart Label® is printed with all necessary information included. Delivery confirmation information is available online or by mail. Refer to “UPS Tariff/Terms and Conditions of Service – United States” beginning on page [136](#) for more information.

\*\*Available by using WorldShip or a UPS Ready solution meeting the most current specifications set forth in the UPS Guide to Labeling. The shipper selects “Adult Signature Required” under “Delivery Confirmation,” and a UPS Smart Label is printed with all necessary information included. Delivery confirmation information is available online or by mail. Refer to “UPS Tariff/Terms and Conditions of Service – United States” beginning on page [136](#) for more information.

## Manage Your Claims

Now you can efficiently and conveniently manage your package claims online. From this website you can:

- Report a problem
- Provide claim documentation
- Check the status of a claim
- Receive key status updates via e-mail
- View and download claim history
- Initiate a claim dispute
- Access information about minimizing specific packaging problems that can result in lost or damaged packages
- Contact UPS with questions

You can access the claim site by:

- Visiting [ups.com/claims](#)
- Going to the Customer Service section under the Support tab on [ups.com](#)®

Plus, the ability to manage your claims has been integrated into systems you already use:

- Tracking on [ups.com](#): If there is a problem with your package, you will see a link under “Claim Information” on the detailed tracking result page. This link will allow you to report a lost or damaged package or missing C.O.D.

- Quantum View Manage®: If you are a subscriber, you will see a link on the Shipment Progress page to “report a lost or damaged package.”

For UPS Worldwide Express Freight® claims, call 1-800-782-7892.

# Reviewing Your Invoice

## Viewing, Downloading, Paying and Managing Your Invoice

UPS offers a number of options for viewing, downloading, paying and managing your invoice. You may want to consider one of our information-rich electronic invoice formats, designed to help your company allocate and reconcile UPS charges more effectively. To learn more or enroll in these options, visit [ups.com/billing](https://ups.com/billing) or call 1-800-PICK-UPS®.

Solutions	Description	Benefits
UPS Billing Center	<ul style="list-style-type: none"> <li>– A secure, easy-to-use website that allows you to view, pay and request adjustments to your invoice online.</li> <li>– Provides invoices electronically through online reporting, customized reports, or downloading a file of your invoice similar to UPS Billing Data in PDF, CSV (32 and 250 elements), or XML formats.</li> <li>– To learn more, visit <a href="https://ups.com/billing">ups.com/billing</a>.</li> </ul>	<ul style="list-style-type: none"> <li>– An electronic alternative to receiving paper bills for package and freight services, including Brokerage and UPS Mail Innovations®.</li> <li>– Receive invoices faster.</li> <li>– Set up/arrange to have payments sent electronically, eliminating the printing and mailing of checks.</li> <li>– Access to supporting brokerage documents (e.g., Commercial Invoice) for U.S. import shipments.</li> <li>– Create/download summary or detailed reports to improve cost allocation for package shipments.*</li> <li>– Print as much or as little of the invoices as needed.</li> <li>– Electronic filing of invoices saves time and space.</li> </ul>
UPS Billing Data	<ul style="list-style-type: none"> <li>– UPS Billing Data is a detailed electronic billing file that can be received in a CSV, XML or EDI 210 format.</li> <li>– To learn more, visit <a href="https://ups.com/billing">ups.com/billing</a>.</li> </ul>	<ul style="list-style-type: none"> <li>– An electronic alternative to receiving paper bills for package and freight services.</li> <li>– Receive invoices faster.</li> <li>– Allows the integration of UPS billing information into accounting and other business applications.</li> <li>– Facilitates faster and easier invoice reconciliation, cost allocation and accounts payable processes.</li> </ul>
UPS Billing Analysis Tool	<ul style="list-style-type: none"> <li>– The UPS Billing Analysis Tool uses the CSV file format to create professional and time-saving reports.</li> <li>– To learn more, visit <a href="https://ups.com/billing">ups.com/billing</a>.</li> </ul>	<ul style="list-style-type: none"> <li>– Through a series of standardized reports, this tool converts the UPS Billing Data CSV file into useful information to help manage your shipping costs.</li> </ul>
UPS Paper Bill	<ul style="list-style-type: none"> <li>– Receive a summary or detailed paper bill sent via the U.S. Mail.</li> </ul>	<ul style="list-style-type: none"> <li>– Does not require a computer to review shipping charges.</li> </ul>

*\*Not available for Air Freight and Ocean Freight.*

# Reviewing Your Invoice

## PACKAGE

### UPS Billing and Payment Schedules

Schedules	Description
Billed Weekly/Pay Weekly	<ul style="list-style-type: none"> <li>– Receive an invoice weekly and pay weekly.</li> <li>– Payment is due within the terms stated on the invoice.</li> <li>– A late payment fee will be assessed on balances that are 14 days past due.</li> <li>– Payment can be made by Electronic Funds Transfer, credit card or check.</li> <li>– Electronic Payment options are available via the UPS Billing Center.</li> </ul>
Billed Weekly/Pay Monthly	<ul style="list-style-type: none"> <li>– Receive an invoice weekly but pay only once a month.</li> <li>– A prepayment equal to four weeks' average shipping charges must be made and will remain on account with UPS.</li> <li>– Payment is due within the terms stated on the invoice.</li> <li>– A late payment fee will be assessed on balances that are 14 days past due.</li> <li>– Payment can be made by Electronic Funds Transfer or check.</li> <li>– Electronic Payment options are available via the UPS Billing Center.</li> </ul>
Billed Monthly/Pay Monthly*	<ul style="list-style-type: none"> <li>– Receive an invoice monthly and pay monthly.</li> <li>– A prepayment equal to four weeks' average shipping charges must be made and will remain on account with UPS.</li> <li>– To avoid a prepayment, a Credit Extension Fee can be charged based on your annual shipping charges and is subject to change annually.</li> <li>– Establishing an Electronic Funds Transfer payment option allows you to avoid a prepayment and the Credit Extension Fee.</li> <li>– Payment is due within the terms stated on the invoice.</li> <li>– A late payment fee will be assessed on balances that are 14 days past due.</li> <li>– Payment can be made by Electronic Funds Transfer or check.</li> <li>– Electronic Payment options are available via the UPS Billing Center.</li> </ul>

\*Monthly billing is limited to customers with average shipping charges of \$200.00 or less per week. To be eligible for the Credit Extension Plan, you must use UPS transportation services solely for business, commercial or agricultural purposes. The first-year fee is \$45.00. The fee for each following year will be based on yearly revenue. If the yearly revenue is under \$15,600.00, the fee will be \$45.00. If the yearly revenue exceeds \$15,600.00, the fee will be the actual yearly revenue multiplied by .0163.

#### Notes:

- UPS reserves the right to approve billing and payment schedules and payment methods requested.
- The "UPS Tariff/Terms and Conditions of Service – United States" (beginning on page 136 or available at [ups.com](https://www.ups.com)®) contains provisions for a late payment fee on past-due balances (including, without limitation, any previously assessed, but unpaid, late payment fees).
- The shipper should check with its bank to ensure that there are no fees for electronic transactions.

# Reviewing Your Invoice

## Solutions for Managing Your Invoice

UPS offers a variety of options to help you manage your shipping costs by allowing you to determine who pays what portion of the shipping charges.

## UPS Billing/Payer Options

Options	Description
<b>PACKAGE, AIR FREIGHT AND LESS-THAN-TRUCKLOAD</b>	
<b>Bill Shipper (Prepaid)</b>	– Shipper's UPS package, air freight or LTL account is billed for shipping charges.
<b>Bill Receiver (Freight Collect)</b>	– Receiver's UPS package, air freight or LTL account is billed for shipping charges.
<b>Bill Third Party</b>	– A third party's UPS package, air freight or LTL account is billed for shipping charges.
<b>INTERNATIONAL PACKAGE</b>	
<b>Free Domicile</b>	– The shipper pays all costs of delivery, including customs clearance fees, directly to the door of the consignee.
<b>Split Duty and Tax</b>	– Shipper's UPS account is billed for shipping charges and duties. – Receiver's UPS account is billed for all taxes.
<b>AIR FREIGHT</b>	
<b>Shipper's Check Received</b>	
– Delivery Duties Paid (DDP)*	Fees vary by country and seller's charges.
– Delivery Duties Unpaid (DDU)*	Importer is responsible for fees that vary by country.

*\*For a quoted price, the seller/exporter clears the goods for export and is responsible for making them available to the buyer at the named place of destination cleared for import, but not unloading them from the transport vehicle.*

*For international shipments, the above billing options can be used in combination with one another, allowing the shipper, receiver or third party to be billed for all or part of the shipping charges. International shipping charges typically include the cost of transportation, duties, brokerage fees and taxes.*

*Unless otherwise specified at the time of shipping, shipping charges are billed to the shipper. In the event of non-payment by the consignee or third party, the charges are billed to the shipper.*

## Managing Inbound Charges

Control who can and cannot bill shipping charges to your UPS account number. There are two convenient ways to manage this process. Select the option that is appropriate for your business needs.

– Allow any shipper to bill shipping charges to your UPS account number, except for certain shippers you wish to exclude.

– Allow only certain shippers to bill shipping charges to your UPS account and exclude all others.

To begin controlling your inbound charges, go to [ups.com/billing](https://ups.com/billing).

## Consolidated Payment Plans

A Consolidated Payment Plan offers a convenient way to aggregate UPS invoices for multiple UPS account numbers into a single invoice for payment.

Consolidated Payment Plans can be created for UPS domestic, export and import invoices.

To learn more about Consolidated Payment Plans, call 1-800-PICK-UPS®.

## Managing Additional Charges

Additional charges can occur when shipments are not processed properly.

Tips for avoiding these charges may be found at [ups.com/avoidcharges](https://ups.com/avoidcharges).

## HOW TO USE THIS GUIDE

SECTION 1	CHOOSING A SERVICE	PAGES <a href="#">4</a> -9
SECTION 2	PREPARING A SHIPMENT	PAGES <a href="#">10</a> -23
SECTION 3	DETERMINING THE RATE	PAGES <a href="#">24</a> -128
SECTION 4	TRACKING AND PAYMENT	PAGES <a href="#">129</a> -134
SECTION 5	<b><a href="#">UPS TARIFF/TERMS AND CONDITIONS OF SERVICE – UNITED STATES</a></b> Essential information is provided regarding the general terms and conditions of service governing UPS and its affiliates in the transportation of packages in the United States. <ul style="list-style-type: none"><li>■ Table of Contents for <a href="#">UPS Tariff/Terms and Conditions of Service – United States</a>Page <a href="#">136</a></li><li>■ <a href="#">UPS Tariff/Terms and Conditions of Service – United States</a>Pages <a href="#">137</a>-159</li></ul>	

Effective December 30, 2013

# UPS® Tariff/Terms and Conditions of Service – United States

## TABLE OF CONTENTS

1. Introduction	137	32. UPS Next Day Air® Early A.M.®	147
2. Terms Used	137	Verbal Confirmation of Delivery	147
3. Commodities Handled and Restrictions on Service	138	33. Proof of Delivery (P.O.D.)	147
3.1 Items Not Accepted for Transportation	138	34. Tracking/Tracing and Refund Request Charge	148
3.2 Maximum Values	138	35. Special Handling of Undeliverable Shipments; Refused Shipments Returned	148
3.3 Prohibited by Law	139	36. C.O.D. Service	148
3.4 Alcoholic Beverages	139	36.1 Preparation and Listing of C.O.D. Packages	148
3.5 Biological Materials	139	36.2 Responsibility for C.O.D.s	148
3.6 Firearms and Ammunition	139	36.3 Consignee's Checks in Payment of C.O.D.s	148
3.6.1 Firearms	139	36.4 C.O.D. Package of \$10,000 or More	148
3.6.2 Ammunition	139	36.5 Acceptance of Personal Check	148
3.7 Food Transport; Assumption of Legal Responsibility	140	36.6 C.O.D. Remittance Verification	148
3.8 Hazardous Materials Service	140	36.7 Restrictions	149
3.9 Dry Ice	141	36.8 Charges for C.O.D. Collections	149
3.10 Limited Quantity/ORM-D Packages	141	36.9 Remittance of C.O.D.s	149
3.11 Hazardous Waste, Mercury, and Mercury-Containing Waste	141	37. UPS Returns® Services	149
3.12 Live Animals	141	38. UPS Rates	149
3.13 Perishable Commodities	141	38.1 Daily Rates, Standard List Rates, and Retail Rates	149
3.14 Pharmaceuticals	141	38.2 Letter Rates	150
3.15 Portable Electronic Devices	141	38.3 Pak Rates	150
3.16 Tobacco Products	142	38.4 UPS 10 KG Box® and UPS 25 KG Box® Rates	150
4. Provisions for Export and Customs Clearance of International Shipments	142	38.5 Private Express Statutes	150
4.1 Electronic Export Information	143	38.6 Rates for Large Packages; Large Package Surcharge	150
4.2 Certificate of Origin	143	38.7 Over Maximum Limits Charge	150
4.3 UPS Paperless® Invoice Service	143	38.8 Additional Handling Charge	150
4.4 Pre-Release Notification for Import Shipments	143	38.9 Oversize Pallet Handling Surcharge	150
4.5 Record-Keeping	143	39. Fuel Surcharge	150
5. UPS Import Control®	143	40. Manual Processing Charges	151
6. Right of Inspection	144	41. Billing Options for Domestic Shipments	151
7. Refusal of Service	144	42. Billing Options for International Shipments	151
8. Packaging	144	43. Bill My Account	151
9. Use of UPS-Provided Materials and Services	144	44. Disbursement Fee	151
10. Use of UPS Electronic Information Systems	144	45. Currency Conversion Rate	151
11. Timely Upload of PLD	144	46. Missing/Invalid Account Number or Refusal Fee	151
12. ZIP Code™/Postal Code Information	144	47. Shipping Charge Corrections; Audit	151
13. P.O. Boxes	145	48. Payment of Charges	151
14. UPS Customer Center and UPS Worldwide Express Freight® Center	145	48.1 Invoice Adjustment	152
15. Third-Party Retailer	145	48.2 Alternative Payment Plans	152
16. UPS Access Point™	145	48.3 Late Payment Fee	153
17. Pickup Services – Scheduled	145	49. UPS Service Guarantee	153
18. UPS On-Call Pickup® Service	145	49.1 Conditions	154
19. Saturday Pickup; Processing Fee	145	49.2 Exclusions	154
20. Drop Shipment	146	50. Claims and Legal Actions:	
21. Delivery	146	Individual Binding Arbitration of Claims	155
22. Residential Delivery	146	50.1 Filing of Claims for Loss or Damage to Property	156
23. Delivery Attempts; UPS Access Point™	146	50.2 Acknowledgment of Claims for Loss or Damage to Property	156
24. Hold for Pickup and Hold at Location Services	146	50.3 Time Limit for Filing Claims for Loss or Damage to Property	156
25. Shipper Release	146	50.4 Investigation of Claims for Loss or Damage to Property	156
26. UPS carbon neutral	146	50.5 Salvage	157
27. UPS Delivery Intercept®	146	50.6 Disposition of Claims for Loss or Damage to Property	157
28. Delivery Change Requests	147	51. Responsibility for Loss or Damage	157
29. Correction of Addresses	147	51.1 Maximum Declared Values	157
30. Saturday Delivery	147	51.2 Liability Limits	158
31. Delivery Confirmation Services	147	51.3 Exclusions from Liability	158
31.1 Delivery Confirmation (domestic only)	147	52. Shipper Indemnification	159
31.2 Delivery Confirmation Signature Required (domestic and international)	147	53. Data Protection	159
31.3 Delivery Confirmation Adult Signature Required (domestic and international)	147	54. Incorporation of Terms; Waiver; Future Changes	159

# UPS® Tariff/Terms and Conditions of Service – United States

## 1. Introduction

The following contains the general terms and conditions of contract under which United Parcel Service® (“UPS”) is engaged in the transportation of shipments itself and jointly through interchange with its affiliates via the services described below.

The UPS Tariff/Terms and Conditions of Service (“Terms”) are effective on the date set forth above and are subject to change without prior notice. The Terms are published periodically in printed form in the *UPS Rate and Service Guide* (“Service Guide”) and electronically on the UPS website ([ups.com](http://ups.com)). The most current and controlling version of the Terms is published at [www.ups.com/terms](http://www.ups.com/terms). In tendering a shipment for service, the shipper agrees that the version of the Terms and the applicable Service Guide in effect at the time of shipping will apply to the shipment and its transportation. The Terms apply to the following services:

- UPS Air Services
- UPS Hundredweight Service® Air Services
- UPS 3 Day Select®
- UPS Hundredweight Service® UPS 3 Day Select®
- UPS Ground
- UPS Ground with Freight Pricing
- UPS Hundredweight Service® Ground
- UPS Returns® Services

“UPS Air Services” includes:

- UPS Next Day Air® Early A.M.®
- UPS Next Day Air®
- UPS Next Day Air Saver®
- UPS 2nd Day Air A.M.®
- UPS 2nd Day Air®

“UPS Hundredweight Air Services” includes:

- UPS Hundredweight Service® UPS Next Day Air®
- UPS Hundredweight Service® UPS Next Day Air Saver®
- UPS Hundredweight Service® UPS 2nd Day Air A.M.®
- UPS Hundredweight Service® UPS 2nd Day Air®

**Note:** Visit [ups.com](http://ups.com) for guarantee details, service availability, delivery time commitments or to request a pickup.

The Terms apply to the following international services:

- UPS Worldwide Express Plus®
- UPS Worldwide Express NA1®
- UPS Worldwide Express®
- UPS Worldwide Express Freight®
- UPS Worldwide Saver®
- UPS Worldwide Expedited®
- UPS 3 Day Select® from Canada
- UPS Standard™ services

## 2. Terms Used

- **Alaska and Hawaii Rates** refer to the effective UPS Rates for shipments originating in Alaska and Hawaii published in the effective Service Guide for Alaska and Hawaii, or Retail Rates established by UPS for the service selected by the shipper that apply to the shipper and the package, and are in effect at the time of shipping, plus any additional charges or rates for nonstandard service, additional or nonstandard usage, and any other additional charges referenced within the Terms or the Service Guide, or those applicable additional rates set out in any customized contracts.
- **“Business day”** means Monday through Friday except the following holidays: New Year’s Day, Memorial Day, Independence Day, Labor Day, Thanksgiving Day, Day after Thanksgiving Day, Christmas Day (December 25), and New Year’s Eve.
- **“Charges”** means all applicable transportation and other charges including, but not limited to, all applicable accessorial charges, brokerage service fees, surcharges, additional handling charges and late payment fees.
- **“C.O.D.”** means for all purposes Collect on Delivery.
- **“Daily Rates”, “Standard List Rates”, and “Retail Rates”** refer to the effective UPS Rates for shipments originating in the 48 contiguous United States established by UPS for the service selected by the shipper that apply to the shipper and the package, and are in effect at the time of shipping, plus any additional charges or rates for nonstandard service, or additional or nonstandard usage, and any other additional charges referenced within the Terms or the Service Guide, or those applicable additional rates set out in any customized contracts.
- **“Delivery”** shall be deemed to include, but not be limited to any of the following: (1) delivery to the consignee or the consignee’s actual or apparent agent or representative, or pursuant to consignee’s instructions, (2) delivery to the address or location specified in the UPS Shipping System or, to any person present at such address, (3) delivery to an alternate address or location, including a UPS Access Point™, (4) delivery in accordance with trade custom or usage, (5) delivery pursuant to UPS’s driver release procedures, (6) delivery pursuant to UPS’s Shipper Release procedures, or (7) delivery otherwise permitted under the Terms.
- **“Drop Shipment”** means any shipment tendered pursuant to a written agreement or prior arrangement between UPS and a specific shipper that permits the shipper to tender quantities of individual packages directly to UPS at a UPS pre-approved designated location.
- **“Letter Rates”** refers to the UPS Rates applicable to shipments using UPS Express® Envelope or UPS Letter packaging containing correspondence, urgent documents, or electronic media, with an actual weight of eight (8) ounces or less. (“UPS Express® Envelope” and “UPS Letter” may be referred to interchangeably.)
- **“Package”** means any container and its contents, and includes a UPS Express® Envelope, as well as any article that may be handled without packaging if the handling thereof can be accomplished in a reasonably safe and practicable manner.
- **“Perishable Commodity”** refers to a perishable commodity or a commodity requiring protection from heat or cold, including, but not limited to, live animals, foods, dry ice, flowers, biological materials.
- **“Receiver” or “Consignee”** refers to the party to whom the shipment is being sent.
- **“Residential”** refers to a location that is a home, including a business operating out of a home.
- **“Shipper”** refers to the party contracting with UPS for services.
- **“Shipment”** means one or more packages, or one or more pallets in UPS Worldwide Express Freight service, shipped under a single Source Document or UPS Automated Shipping System entry to one receiver.



# UPS® Tariff/Terms and Conditions of Service – United States

- “Third-Party Retailers” means locations of The UPS Store®, UPS Authorized Shipping Outlet locations, and UPS Alliance Locations (located within Office Depot® and Staples® retail locations).
  - “UPS Access Point™” is an independently owned and operated business designated by UPS where a consignee or other recipient may, where available, receive a package Delivery. Where available, packages previously manifested in a UPS Shipping System may be tendered to a UPS Access Point™.
  - “UPS Automated Shipping System” and “Source Document.” Source Document means a shipping document provided by UPS for the purpose of tendering a shipment to UPS for transportation. UPS Automated Shipping System means WorldShip®, UPS CampusShip®, UPS Internet Shipping, UPS Developer Kit, iShip®, or an approved UPS Ready® solution that meets UPS requirements at the time of shipment. The term “UPS Automated Shipping System” and “Source Document,” individually or collectively, are sometimes referred to by the term “UPS Shipping System.”
  - “UPS Customer Center” means a UPS facility where shippers may tender packages to UPS for transportation, and a consignee or other recipient may receive a package Delivery.
  - “UPS Rates” refers collectively to Daily Rates, Standard List Rates, Retail Rates, Alaska and Hawaii Rates, Letter Rates, Pak Rates, and UPS 10 KG Box® and UPS 25 KG Box® Rates.
  - “UPS Returns Services” refers collectively to Authorized Return Services, Print Return Label, Electronic Return Label, and Print and Mail Return Label, 1 UPS Pickup Attempt, 3 UPS Pickup Attempts, UPS Returns® on the Web, UPS Returns® Flexible Access, and UPS Returns® Exchange.
  - “UPS Smart Label®” as defined here and described in the *UPS Guide to Labeling* includes but is not limited to MAXICODE, postal code bar code, current UPS Routing Code, appropriate UPS service level icon, and UPS 1Z tracking number bar code.
  - “UPS Worldwide Express Freight® Center” means a UPS facility where shippers may tender UPS Worldwide Express Freight pallets to UPS for transportation, and a consignee or other recipient may receive pallets.
- ### 3. Commodities Handled and Restrictions on Service
- UPS holds itself out to transport general commodities, as usually defined, subject to the following restrictions.
- #### 3.1 Items Not Accepted for Transportation
- No service shall be rendered in the transportation of any of the prohibited articles listed in the applicable Service Guide or the Terms.
- UPS does not accept for transportation, and shippers are prohibited from shipping:
- Articles of unusual value, which shall be deemed to include, but are not limited to:
    - Any package with an actual value of more than \$50,000;
    - Any pallet with an actual value of more than \$100,000;
    - Coins, cash, currency, bonds, postage stamps, money orders, and negotiable instruments (such as drafts, bills of exchange, or promissory notes, but excluding checks);
    - Unset precious stones, and industrial diamonds;
    - Any article that contains more than 50 percent by weight of gold or platinum, or any combination thereof in raw form including, but not limited to, bullion, bars, or scraps of these metals.
  - Hazardous waste, defined as a solid waste that meets any of the criteria of the hazardous waste as described in 40 C.F.R. § 261.3;
  - Human remains, fetal remains, human body parts, or components thereof;
  - Common fireworks;
  - Packages containing marijuana, as that term is defined by 21 U.S.C. § 802(16), including marijuana intended for medicinal use;
  - Packages with an actual weight of more than 150 pounds, or packages that when measured to determine the billable weight exceed 108 inches in length, or exceed a total of 165 inches in length and girth [(2 x width) + (2 x height)] combined, or in the case of import shipments, exceed 130 inches in length and girth [(2 x width) + (2 x height)] combined. If found in the UPS system, they are subject to one or more of the following additional charges: Over Maximum Weight, Over Maximum Length, or Over Maximum Size. Such charges apply in addition to all other applicable charges including, but not limited to, a Large Package Surcharge;
- UPS Worldwide Express Freight® pallets that exceed maximum size or weight restrictions (which vary by origin and destination) as set forth at <http://www.ups.com/palletmaximums>. If found in the UPS system, they are subject to an Oversize Pallet Handling Surcharge.
  - Shipments tendered to a Third-Party Retailer containing any hazardous materials requiring shipping papers, firearms, or ammunition;
  - UPS Returns® Services shipments containing hazardous materials (except for Limited Quantity/Other Regulated Materials Shipments (“ORM-D”) Ground packages, as set forth below), or firearms, or requiring Delivery Confirmation Services; and
  - Any other items prohibited by the Service Guide, or [ups.com](http://ups.com)®.
- Shippers are prohibited from shipping and UPS will not accept for transportation shipments containing articles that UPS is not authorized to accept or that UPS states in the Terms that it will not accept, including when such shipments are tendered for transportation at UPS Customer Centers, UPS Worldwide Express Freight® Centers, or any Third-Party Retailer.
- UPS reserves the right, but is not required, to return to the shipper any shipment containing a prohibited article. Such return will be made solely at the shipper's risk and expense.
- #### 3.2 Maximum Values
- UPS does not accept for service packages with values as set forth below:
- Any package with an actual value of more than \$50,000;
  - Packages with a value of \$1,000 or more shipped via a Third-Party Retailer or UPS Access Point™ if such packages were previously manifested in a UPS Shipping System prior to drop off at the Third-Party Retailer or UPS Access Point™ or billed using Bill My Account;
  - Packages previously manifested in a UPS Shipping System and tendered to a UPS driver with a value of more than \$1,000, unless a UPS high-value shipment summary is obtained by the shipper or person tendering the package and signed by the driver upon tender of the package;
  - Packages shipped to a UPS Access Point™ with a value of more than \$5,000.
  - Domestic packages with a value of more than \$1,000 returned via Print Return Label, Print and Mail Return Label, Electronic Return Label, or 1 UPS Pickup Attempt Return Services;



# UPS® Tariff/Terms and Conditions of Service – United States

- International shipments with a value of more than \$1,000 per package or pallet returned via UPS Print Return Label, UPS Print and Mail Return Label, Electronic Return Label, 1 UPS Pickup Attempt, or 3 UPS Pickup Attempt Return Services (including via UPS Returns on the Web) unless a UPS high-value shipment summary is obtained by the shipper or person tendering the shipment and signed by the driver upon tender of the shipment;
- International UPS Import Control® shipments with a value of more than \$1,000 per package or pallet unless a UPS high-value shipment summary is obtained by the shipper or person tendering the shipment and signed by the driver upon tender of the shipment;
- Packages with a value of more than \$500 shipped via a UPS Drop Box;
- Prepaid Letters with a value of more than \$100;
- Packages with a value of more than \$999 when Shipper Release is selected;
- Packages with a C.O.D. amount in excess of \$500 shipped via a UPS Drop Box;
- International shipments containing jewelry (not including costume jewelry) having a value of more than \$500 per package or pallet;
- UPS Worldwide Express Freight® Service shipments having a value of more than \$100,000 per pallet.

### 3.3 Prohibited by Law

No service shall be rendered by UPS in the transportation of any shipment that is prohibited by applicable law or regulation of any federal, state, provincial, or local government in the origin or destination country. It is the responsibility of the shipper to ensure that a shipment tendered to UPS, and any UPS Shipping System entry that the shipper prepares for that shipment, does not violate any federal, state, provincial, or local laws or regulations applicable to the shipment.

### 3.4 Alcoholic Beverages

Packages containing alcoholic beverages (wine, beer, or spirits) are accepted for transportation only as a contractual service and only from shippers who are licensed and authorized under applicable laws to ship alcoholic beverages. To receive service for packages containing alcoholic beverages, the shipper must enter into an approved UPS agreement for the transportation of wine, beer, or spirits, as applicable. For all packages containing alcoholic beverages,

the shipper must use Delivery Confirmation Adult Signature Required service requesting an adult signature for each package containing alcoholic beverages, and must affix a special UPS alcoholic beverages label to each package. For all U.S. inbound import shipments containing alcoholic beverages, the receiver must be licensed and authorized to receive the alcoholic beverages. UPS does not accept packages containing beer or spirits for delivery to a consumer. It is the responsibility of the shipper to ensure that a package tendered to UPS does not violate any federal, state, or local laws or regulations applicable to the package.

UPS reserves the right to dispose of any alcoholic beverages tendered for shipment which shippers are prohibited from shipping, which UPS is not authorized to accept, which UPS states that it will not accept, or which UPS has a right to refuse. UPS reserves the right to discontinue service to any shipper for, among other reasons, tendering a package containing alcoholic beverages that does not comply with all applicable laws or the Terms.

### 3.5 Biological Materials

UPS accepts packages containing “Biological Substance, Category B” as defined in 49 C.F.R. § 174.134, which are prepared in accordance with all aspects of 49 C.F.R. § 173.199.

Transportation of other biological materials is limited, must be prearranged, and will only be provided under the following conditions: the shipper has received prior written authorization from UPS for the specific package tendered; and the shipper requests service in accordance with the conditions set forth in the written authorization from UPS for the package tendered. Any package containing biological materials shall be considered a Perishable Commodity.

### 3.6 Firearms and Ammunition

UPS accepts packages containing firearms or ammunition only pursuant to the following limitations.

#### 3.6.1 Firearms

UPS accepts packages containing firearms (as defined by Title 18, Chapter 44, and Title 26, Chapter 53 of the United States Code) only (a) between licensed importers, licensed manufacturers, licensed dealers, and licensed collectors (as defined in Title 18, Chapter 44 of the United States Code), and government agencies; and (b) where not otherwise prohibited by federal, state, or local law from

(i) an individual to a licensed importer, licensed manufacturer, licensed dealer or licensed collector; and (ii) from a licensed importer, licensed manufacturer, licensed dealer, or licensed collector to an individual. The shipper shall comply with and shall ensure that each shipment containing firearms complies with all federal, state, and local laws applicable to the shipper, recipient, and package, including, without limitation, age restrictions.

– The shipper must use Delivery Confirmation Adult Signature Required service for each package containing a firearm (including handguns). UPS, in its sole discretion, may require the shipper to select a UPS Next Day Air® Service for any package containing a firearm. Handguns (as defined by 18 U.S.C. § 921) will be accepted for transportation only via UPS Next Day Air Services.

– Firearms (including handguns) are not accepted for transportation via UPS Drop Boxes or UPS Internet Shipping, in response to a request for UPS On-Call Pickup® service, or when presented for shipment at any Third-Party Retailer. UPS Returns® Services are not available for packages containing firearms.

– Firearm parts, which do not constitute firearms as defined under federal law (including without limitation Title 18, Chapter 44, and Title 26, Chapter 53 of the United States Code), and which otherwise comply with federal, state, and local law, will be accepted for transportation.

– Firearms (including handguns) and firearm parts are not accepted for shipment internationally.

See [www.ups.com/content/us/en/resources/ship/packaging/guidelines/firearms.html](http://www.ups.com/content/us/en/resources/ship/packaging/guidelines/firearms.html) or contact UPS for more information.

#### 3.6.2 Ammunition

UPS accepts ammunition for transportation where such ammunition constitutes “cartridges, small arms,” as defined in 49 C.F.R. § 173.59. The shipper shall comply with and shall ensure that each shipment containing ammunition complies with all federal, state, and local laws applicable to the shipper, recipient, and package, including, without limitation, age restrictions.

– Ammunition will be transported only when packaged and labeled in compliance with 49 C.F.R. § 172 (Hazardous Materials), and must be shipped in accordance with the

# UPS® Tariff/Terms and Conditions of Service – United States

*UPS Guide for Shipping Ground and Air Hazardous Materials.* Ammunition may not be shipped in the same package as a firearm.

- To meet the exception for Limited Quantity/ORM-D, ammunition can be shipped via UPS Ground only within the 48 contiguous United States, or UPS Ground Intra-Oahu and Intra-Alaska and via UPS Standard to Canada. All other allowable ammunition shipments are accepted only on a contractual basis, and must be prepared under the rules for a fully regulated hazardous material. See further details in section 3.10 (“Limited Quantity/ORM-D Packages”).
- Ammunition is not accepted for shipment internationally, except shipments via UPS Standard to Canada otherwise in compliance with this section.

See [www.ups.com/content/us/en/resources/ship/packaging/guidelines/firearms.html](http://www.ups.com/content/us/en/resources/ship/packaging/guidelines/firearms.html) or contact UPS for more information.

## 3.7 Food Transport; Assumption of Legal Responsibility

Shipments containing “food,” as defined in section 201(f) of the Federal Food, Drug, and Cosmetic Act, will be accepted for transportation only according to the following terms. Shipper assumes all responsibility with respect to establishing and maintaining all records required under 21 C.F.R. Part 1 Subpart J §§ 1.326-1.363. In so doing, shipper assumes the legal responsibility under 21 C.F.R. § 1.363 for establishing and maintaining records that would otherwise be required to be maintained by UPS. Shipper agrees its records will comply with 21 C.F.R. § 1.352 and shall identify the immediate recipient of the transported food; the origin and destination points of shipment; the date the shipment is received and the date released; the number of packages shipped; a description of the freight describing the type of food received and released; and the route of movement. Shipper agrees expressly to make all records required by 21 C.F.R. § 1.352 available to FDA as required by 21 C.F.R. § 1.361. Shipper commits, and recognizes that it has the responsibility, to ensure that all such records are maintained consistent with the record retention requirements provided in 21 C.F.R. § 1.360 and the record availability requirements provided in 21 C.F.R. § 1.363. Shipper agrees that within 45 days of the date of shipment, Shipper will obtain or request from UPS any information needed from UPS to satisfy Shipper’s responsibility to establish and maintain records. Shipper recognizes

that the foregoing obligations with respect to establishing and maintaining records can-not be terminated. Shipper expressly agrees to immediately assume responsibility to establish and maintain records as provided in this paragraph, regardless of any FDA-designated compliance date for any provision of 21 C.F.R. Part 1 Subpart J.

## 3.8 Hazardous Materials Service

Hazardous Materials, defined as those materials regulated under Title 49 of the Code of Federal Regulations (49 C.F.R.) (excluding Limited Quantity/Other Regulated Materials Shipments (“ORM-D”) Ground packages, as referenced below), and Dangerous Goods, defined as those materials regulated by the International Civil Aviation Organization (ICAO) and published in the International Air Transport Association (IATA) Dangerous Goods Regulations (collectively referred to as “Hazardous Materials,” or “Dangerous Goods,” or “International Dangerous Goods”), are accepted for transportation only as a contractual service and in accordance with the *UPS Guide for Shipping Ground and Air Hazardous Materials*, or the *UPS Guide for Shipping International Dangerous Goods*. To receive Hazardous Materials or Dangerous Goods service, the shipper must sign and agree to the provisions set forth in an approved UPS agreement relating specifically to the transportation of Hazardous Materials, Dangerous Goods, or International Dangerous Goods (“Hazardous Materials Agreement”). Contact UPS for specific information, including a list of “Common Items That May Be Classified as Hazardous Materials.”

An additional charge will be assessed for each Hazardous Materials shipment. UPS may also assess an additional surcharge for packages or pallets containing certain types of Hazardous Material. Applicable surcharges are described at [ups.com](http://ups.com).

It is the shipper’s responsibility to determine if a shipment contains a Hazardous Material and to properly classify, label, mark, and package it in accordance with applicable governmental regulations. When required, the shipper is responsible for ensuring that all of its employees involved in the preparation of Hazardous Materials for transport are properly trained, tested, and certified in accordance with 49 C.F.R. Part 172.700 through 172.704, or with IATA (Section 1.5) and for ensuring that a program exists for the retraining, testing, and certification as required by these rules.

All packaging used by the shipper for the transportation of Hazardous Materials, when required by regulation, must pass UN performance testing in accordance with 49 C.F.R. Part 178.602 through 178.609 or IATA (Section 6.0).

The shipper must use a software system, such as the most current version of WorldShip® that is acceptable to UPS for the preparation of documents for shipping Hazardous Materials, or an alternative method determined by UPS in its reasonable discretion to perform the same functions. UPS will provide shippers, upon request, a list of vendors who provide acceptable software systems.

UPS reserves the right to refuse to accept, to return, or to dispose of, in compliance with applicable laws and regulations, any Hazardous Material that it determines not to have been prepared in accordance with the *UPS Guide for Shipping Ground and Air Hazardous Materials*, the *UPS Guide for Shipping International Dangerous Goods*, and all applicable governmental laws and regulations. The shipper agrees to reimburse UPS for any costs or expenses incurred as a result of any improperly packed or prepared Hazardous Materials which shipper tenders to UPS. In addition, the shipper agrees to reimburse UPS for any costs or expenses incurred by UPS if Hazardous Materials tendered by the shipper are refused by the shipper upon return or cannot otherwise be delivered for any reason including, but not limited to, wrong delivery address or refusal of receiver to accept delivery.

UPS reserves the right, in its sole discretion and without prior notice to the shipper, to dispose of any international shipment containing Dangerous Goods refused by the receiver or which for any other reason cannot be delivered. Shipper shall be responsible for all disposal fees.

The shipper agrees to indemnify, defend, and hold harmless UPS, its parent corporation, and affiliated companies, their officers, directors, employees, agents, and their successors and assigns, from all claims, demands, expenses (including reasonable attorney’s and consultants’ fees), liabilities, causes of action, enforcement procedures, and suits of any kind or nature brought by a governmental agency or any other person or entity arising from or relating to the transportation of a Hazardous Materials shipment, from the shipper’s breach of the Hazardous Materials Agreement or the

# UPS® Tariff/Terms and Conditions of Service – United States

Terms, or from the shipper's non-compliance with governmental laws or regulations applicable to the transportation of Hazardous Materials whether such action is brought by a governmental agency or other person or entity. Under no circumstances shall UPS be liable for special, incidental, or consequential damages arising from the transportation of a Hazardous Materials shipment.

Pursuant to 49 C.F.R. Part 173.30, in the event the shipper loads any UPS vehicle, the shipper agrees to segregate Hazardous Materials in accordance with 49 C.F.R. Part 177.848 and properly secure Hazardous Materials in accordance with 49 C.F.R. Part 177.834.

UPS does not accept Hazardous Materials in any amounts that require placarding under 49 C.F.R. Part 172, Subpart F. The shipper agrees not to tender Hazardous Materials to UPS in any amount for a single vehicle that would require placarding in accordance with 49 C.F.R. Part 172, Subpart F.

UPS reserves the right to discontinue or terminate service immediately with respect to the transportation of Hazardous Materials if the shipper fails to comply with any provisions of the Terms, or any applicable government regulations (including Limited Quantity/ORM-D shipments that are tendered without the proper shipping documentation). If a shipper tenders an undeclared Hazardous Materials shipment to UPS, UPS shall not be liable for the shipment in the event of loss, damage, delay, or misdelivery, nor shall UPS be liable for any special, incidental, or consequential damages.

If the shipper ships Hazardous Materials from more than one location, and the shipper fails to comply with any provisions of the Terms, the Hazardous Materials Agreement, or any governmental regulations, UPS may, in its sole discretion, terminate all of the shipper's shipment locations or limit such termination to those locations where the failure to comply occurred.

Shippers are prohibited from shipping and UPS will not accept for transportation shipments containing any Hazardous Materials requiring shipping papers (defined as those materials regulated under Title 49 of the Code of Federal Regulations) or Dangerous Goods requiring Shipper's Declaration for Dangerous Goods documents, when such shipments are presented for shipment at UPS Customer Centers, or Third-Party Retailers. Hazardous Materials requiring shipping papers cannot be picked up

via UPS On-Call Pickup® service, or retrieved via any UPS Returns® Service, except as a contractual service.

Additional terms applicable to the shipment of Hazardous Materials are set forth in the UPS Guide for Shipping Ground and Air Hazardous Materials, and the UPS Guide for Shipping International Dangerous Goods, the terms of which are each incorporated here by this reference and available at <http://www.ups.com/content/us/en/resources/ship/hazardous>.

## 3.9 Dry Ice

Packages containing dry ice (carbon dioxide, solid) as a refrigerant, but no other Hazardous Materials, are accepted for transportation within the United States via UPS Ground and UPS Air Services (provided such packages are prepared in accordance with all applicable governmental regulations) without a Hazardous Materials Agreement. Packages containing Hazardous Materials that use dry ice (carbon dioxide, solid) as a refrigerant are accepted for transportation within the United States via UPS Ground and Air Services only as a contractual service. Any package containing dry ice will be considered a Perishable Commodity. Packages containing dry ice may be tendered for shipment at locations of The UPS Store®, where such services are available. A contract is required for all international shipments of dry ice.

## 3.10 Limited Quantity/ORM-D Packages

Limited Quantity/ORM-D packages are accepted for transportation without Hazardous Materials shipping papers and without a contract, only within the 48 contiguous United States via UPS Ground and UPS Hundredweight Service®, and via UPS Standard to Canada and UPS Ground Intra-Alaska and Intra-Oahu services, when properly classified, packaged and marked, provided the shipper has reviewed the required checklist and service restrictions with a UPS representative. Limited Quantity/ORM-D packages shipped via UPS Air Services and UPS 3 Day Select® within the United States and Puerto Rico are accepted for transportation on a contractual basis only.

## 3.11 Hazardous Waste, Mercury, and Mercury-Containing Waste

Packages containing hazardous waste, defined as a solid waste that meets any of the criteria of hazardous waste as described in 40 C.F.R. § 261.3, are not accepted for transportation.

UPS's acceptance for transportation of any elemental mercury, mercury-containing material, or used mercury-containing device

(including, but not limited to, medical devices, spent fluorescent lamps, thermostats, or thermometers) is limited, must be prearranged, and will only be provided pursuant to prior written authorization from UPS upon satisfaction of certain requirements including appropriate packaging and financial assurances.

## 3.12 Live Animals

UPS provides service on a limited basis for some types of live animal shipments. (The term "animal" as used here refers to anything living, except plants.) Live animals may be shipped only pursuant to the restrictions and conditions set forth on [ups.com](http://www.ups.com) regarding Shipping Live Animals. A live animal shipment will be considered a Perishable Commodity. Access <http://www.ups.com/content/us/en/resources/ship/packaging/guidelines/animals.html> or contact UPS for information regarding shipping live animals.

## 3.13 Perishable Commodities

UPS does not provide a protective service for the transportation of Perishable Commodities. Such commodities will be accepted for transportation solely at the shipper's risk for any damage arising from the perishable nature of the item. Shippers shall not file claims for, and UPS shall not be liable to shippers or any third parties for, any damage arising from the transportation of Perishable Commodities, regardless of whether the shipment is delivered pursuant to an applicable UPS Service Guarantee or is delayed in transit. UPS reserves the right to dispose of any shipment in the UPS system containing a Perishable Commodity that UPS deems in its sole discretion to be of no value, unsafe or unsanitary.

## 3.14 Pharmaceuticals

The shipper shall comply with and shall ensure that each shipment containing pharmaceutical products complies with all applicable federal, state, provincial, and local laws and regulations governing the dispensing, shipment or tender of shipment of pharmaceutical products.

## 3.15 Portable Electronic Devices

UPS transports shipments containing radio frequency identification devices (RFID), ultrawideband devices (UWB), and other portable electronic devices (PED) only when such devices are in an inactivated state or otherwise in compliance with applicable law including 14 C.F.R. § 91.21, 14 C.F.R. § 121.306, or 47 C.F.R. § 15.521(a).

# UPS® Tariff/Terms and Conditions of Service – United States

## 3.16 Tobacco Products

Shipments containing tobacco or tobacco products, as those terms are variously defined under applicable state law (“Tobacco Product Shipments”), are accepted for transportation only from shippers who are licensed and authorized to ship tobacco and tobacco products pursuant to applicable laws. UPS does not provide pick-up service from any person or entity included in the Bureau of Alcohol, Tobacco, Firearms and Explosives PACT Act – Non-Compliant List. Tobacco Product Shipments shipped to a consumer will only be accepted for transportation as a contractual service. However, because UPS prohibits shipments of cigarettes to consumers under any circumstances, UPS does not offer a contractual service for the delivery of cigarettes to consumers. To receive service for Tobacco Product Shipments shipped to a consumer, the shipper must sign and agree to the provisions set forth in an approved UPS agreement for the transportation of tobacco products. For all other service for Tobacco Product Shipments, the receiver must be licensed and authorized to receive tobacco or tobacco products pursuant to all applicable federal, state, provincial, or local laws or regulations, and the shipment must conform to the terms, conditions, restrictions, and prohibitions set forth at [www.ups.com/tobacco](http://www.ups.com/tobacco) at the time of shipping. It is the responsibility of the shipper to ensure that a shipment tendered to UPS, including a Tobacco Product Shipment, does not violate any federal, state, provincial, or local laws or regulations applicable to the shipment.

UPS reserves the right to refuse to accept, transport, or deliver any Tobacco Product Shipment that UPS, in its sole discretion, determines does not comply with UPS requirements for the shipment or any applicable law or regulation, and to discontinue any or all service to any shipper for, among other reasons, tendering such a shipment. UPS reserves the right to dispose of any Tobacco Product Shipment that shippers are prohibited from shipping, that UPS is not authorized to accept, that UPS states that it will not accept, or that UPS has a right to refuse.

## 4. Provisions for Export and Customs Clearance of International Shipments

The shipper (or the party tendering an international shipment to UPS for service, referred to for purposes of this Section 4 as “shipper”) is responsible for compliance with all applicable U.S. export control requirements, and

must provide UPS with all documentation and information required by the laws of the origin and destination countries for export and import of shipments (i.e., for export and customs clearance). The shipper is responsible for determining export and import licensing or permitting requirements for a shipment, obtaining any required licenses and permits, and ensuring that the consignee is authorized by the laws of the origin and destination countries to receive the shipment. The shipper must regularly review its import and export transactions and immediately notify UPS of any incorrect or incomplete information provided, including information filed with, or otherwise transmitted (whether in writing or electronically) to, a U.S. or other governmental agency. By tendering an international shipment for service and providing UPS with documentation (including any Source Documents), the shipper certifies that the documentation includes all required licenses and permits, that the statements in that documentation and any other information that the shipper provides to UPS relating to exportation and importation are complete, true, correct, and in compliance with the laws of the origin and destination countries, and that the consignee is authorized by the laws of the origin and destination countries to receive the shipment. Furthermore, the shipper understands that civil and criminal penalties including seizure and forfeiture, may be imposed for failing to provide UPS with all required documentation, licenses, permits, statements, and information, for making inaccurate, false, or fraudulent statements, or for violating U.S. or other country laws regulating exports or imports (see, e.g., 13 U.S.C. § 305; 18 U.S.C. §§ 545, 554 and 1001; 19 U.S.C. §§ 1595a and 1592; 22 U.S.C. § 401; and Subchapter C of 15 C.F.R. (i.e., The Export Administration Regulations)).

When an international shipment is tendered to UPS, UPS is thereby appointed as the agent for performance of customs clearance in the destination country to the extent allowed by law. The shipper shall provide all Powers of Attorney and other authorizations required by applicable law for UPS to serve as the shipper’s agent to perform customs clearance in the destination country. UPS is specified as the nominal consignee for the purpose of designating a customs broker to perform customs clearance. Local authorities may require documentation confirming that UPS has been designated as the nominal consignee.

Fines, penalties, liquidated damages, storage charges, or other expenses incurred as a result of an action by U.S. Customs and Border Protection (or any other U.S. or other country’s government agency regulating imports or exports), or as a result of the failure of the shipper or consignee to provide complete, true, and correct documentation, statements, or information required by the laws of the origin and destination countries (including the failure to obtain a required license or permit) will be charged to the shipper or consignee along with any applicable duties, fees, or taxes, and any applicable late payment fees assessed by UPS. Unless a written agreement between UPS and the shipper specifies otherwise, UPS reserves the right in its sole discretion to charge the shipper or consignee for any such fines, penalties, liquidated damages, storage charges, expenses, duties, fees, taxes, or late payment fees. Regardless of any such written agreement specifying otherwise, in the event of non-payment by the consignee, the shipper is liable for all charges.

The shipper agrees to indemnify, defend, and hold harmless UPS, its parent corporation, and affiliated companies, their officers, directors, employees, agents, and their successors and assigns, from any and all claims, demands, expenses, or liabilities including, but not limited to, fines, penalties, liquidated damages, storage charges, duties, fees, taxes, late payment fees, or other money due, arising from the transportation, importation, exportation, or customs clearance of shipments on behalf of the shipper, or arising from the shipper’s noncompliance with the laws of the origin and destination countries, or UPS requirements applicable to the shipment.

UPS provides routine customs clearance through UPS Supply Chain Solutions® brokerage offices designated by UPS for handling customs clearance of shipments at no additional charge, except for UPS Standard™ to and from Canada shipments, for which a brokerage service charge applies. Other UPS Supply Chain Solutions customs brokerage offices charge fees for the clearance of packages and freight. For UPS Standard to Mexico, customs clearance by UPS Supply Chain Solutions® is required. Failure to do so will result in packages automatically returned to shipper.



# UPS® Tariff/Terms and Conditions of Service – United States

Additional charges may apply for complex customs clearance procedures, which include, but are not limited to, the following:

- Clearance procedures involving a government agency other than U.S. Customs and Border Protection;
- Customs Bonds;
- Drawbacks;
- Formal entries involving more than three tariff lines;
- Live Entries;
- Country of Origin Marking; or
- Temporary Import Bonds (T.I.B.).

UPS is under no obligation, unless the customer requests in writing and UPS agrees in writing, to undertake any pre- or post-importation action including, but not limited to, obtaining binding rulings, advising of liquidations, filing protests, or filing petitions for relief.

UPS may prepay duties, fees, or taxes on behalf of the payer. For importation into the United States, a fee will be assessed and billed to the importer. A fee may also apply for shipments to other countries.

For any claims arising from import, export or customs clearance activities, the liability of UPS (including UPS Supply Chain Solutions) shall be limited to the lesser of (i) \$50 per entry, filing, or transaction; or (ii) the amount of fees paid to UPS for such entry, filing, or transaction.

## 4.1 Electronic Export Information

If Electronic Export Information (EEI) is required to be filed through the Automated Export System (AES) under the Foreign Trade Regulations of the U.S. Bureau of the Census ("Census") (i.e., Part 30, 15 C.F.R.), and the shipper has not filed the EEI and provided an Internal Transaction Number (ITN) to UPS to confirm that an EEI transaction was submitted to Census by the shipper accepted and is on file in the AES, UPS will electronically file the required EEI on behalf of the shipper, provided that all information required to file the EEI is supplied by the shipper in the UPS Shipping System or other export documentation and UPS has received proper authorization or a Power of Attorney from the shipper to complete and file the EEI. A processing fee will be assessed and billed to the shipper. The shipper is solely responsible for determining whether EEI is required to be filed through the AES for its shipment and for ensuring that the EEI

is accurately and timely filed, whether by the shipper or by UPS acting as the filing agent on behalf of the shipper.

## 4.2 Certificate of Origin

UPS may, based solely on information that the shipper furnishes, prepare a Certificate of Origin for goods manufactured and originating within the United States on behalf of the shipper when one is required but not included with the export documents provided by the shipper. When authorizing UPS to prepare a Certificate of Origin, the shipper certifies that the information it provides to UPS is complete, true, and correct and that the completed Certificate of Origin complies with the laws of each country where a claim will be made that the goods are manufactured and originate in the United States. A processing fee will be assessed and billed to the shipper.

## 4.3 UPS Paperless® Invoice Service

A shipper must register with UPS in advance of shipping to use UPS Paperless Invoice service, where such services are available. By using UPS Paperless Invoice service, the shipper authorizes UPS to use the shipper's letterhead and electronic signature to prepare true, correct, and paperless commercial invoices that reflect, in all material respects, the shipper's sale transactions of merchandise to its buyers (i.e., the "Sold To" Parties) necessary to expedite in accordance with law the export and customs clearance of international shipments. The shipper shall provide to UPS in advance all required information including, but not limited to, the true and accurate price at which the merchandise was sold to the "Sold To" Party, any required additions to customs value (e.g., dutiable commissions, royalty/license fees, assists, packing costs, and proceeds of subsequent sales), the currency of the sale, country of origin, terms of sale, the quantities, ultimate consignee, and a complete commercial description of the merchandise. By using the service, shipper represents and certifies that any paperless commercial invoice that UPS prepares is true and accurate, which means that it is, in all material respects, an electronic copy of the same commercial invoice provided to the buyer. The shipper shall have an affirmative, non-delegable duty to disclose to UPS any and all required commercial invoice information, and to ensure its accuracy and completeness. The shipper must provide timely upload of PLD to use UPS Paperless Invoice service.

## 4.4 Pre-Release Notification for Import Shipments

A shipper or consignee may request that UPS notify the consignee prior to submission of a U.S. import shipment to U.S. Customs and Border Protection so that the importer may validate the classification, valuation, or other import information. An additional fee applies for this service and will be billed to the importer or to the shipper when the shipper is selected as the payer of the duties and taxes for the shipment.

## 4.5 Record-Keeping

The shipper agrees and consents that UPS may preserve a record of the carriage for an international shipment using means other than producing a copy of the air waybill. The shipper has a duty to and is solely liable for maintaining all records as required under the export and customs or other laws of the origin and destination countries, unless otherwise agreed to in writing. UPS assumes no responsibility to act as a record-keeper or record-keeping agent for the shipper.

## 5. UPS Import Control®

UPS Import Control service allows a shipper to process an import shipment, including commercial invoice. Where available, a shipper may use UPS Import Control service to create a Print Import Label, Electronic Import Label, or Print and Mail Import Label to provide to the sender or party tendering the shipment to UPS, or a shipper may request 1 UPS Pickup Attempt or 3 UPS Pickup Attempts to request that UPS make pickup attempts to retrieve import shipments from a sender's address. 3 UPS Pickup Attempts is not available for UPS Worldwide Express Freight®. UPS Import Control is available only in countries where UPS pickup services are available. An additional charge will be assessed for each UPS Import Control unique label.

Shipments containing certain items are prohibited from being shipped and are not accepted by UPS for UPS Import Control® service including, but not limited to, Hazardous Materials shipments requiring shipping papers, firearms, or shipments requiring Delivery Confirmation Services. C.O.D. service is not available for UPS Import Control shipments.

The maximum actual or declared value for each UPS Import Control shipment is \$50,000 per package and \$100,000 per pallet, provided that, for any UPS Import Control package or pallet with an actual or declared value in excess of \$1,000, the shipper must ensure that

# UPS® Tariff/Terms and Conditions of Service – United States

a UPS high-value shipment summary is generated and signed by the UPS driver upon tender of the shipment to UPS. If no high-value shipment summary is obtained and signed, the maximum actual or declared value of each such package or pallet is limited to \$1,000.

Notwithstanding anything herein to the contrary, for all UPS Import Control shipments tendered to UPS for export from the U.S., that transit the U.S., or that contain U.S.-origin goods, the sender or tendering party is the exporter for purposes of the Export Administration Regulations (“EAR”), and it shall be responsible for determining licensing authority (license, license exception, or NLR) and obtaining the appropriate license or other authorization as provided in Section 4 (Provisions for Export and Customs Clearance of International Shipments). In no event shall a party arranging for UPS Import Control service provide a writing assuming responsibility for determining licensing requirements and obtaining license authority for any UPS Import Control shipment to the tendering party. UPS does not agree to serve as the exporter for purposes of the EAR.

## 6. Right of Inspection

UPS reserves the right in its sole discretion to open and inspect any shipment tendered to it for transportation, but is not required to do so.

## 7. Refusal of Service

UPS reserves the right to refuse to provide service, among other reasons, for any shipment which by reason of the dangerous or other character of its contents may, in the sole judgment of UPS, soil, taint or otherwise damage other shipments or UPS's equipment, or which is improperly or insecurely packed or wrapped, as determined by UPS in its sole judgment.

Before accepting any shipment, UPS reserves the right to require sufficient verification, as determined by UPS in its sole discretion, of the shipper's name and address, or any other information necessary to accept the shipment for service. UPS reserves the right to refuse to provide service for any shipment or to or from any location, or to provide alternative service arrangements, or to intercept, hold or return any shipment when, among other reasons, UPS, in its sole discretion, determines that it is unsafe or economically or operationally impracticable to provide service, that its services are being used in violation of federal, state, or local law, or for fraudulent purposes, or when the account of the person or entity responsible for payment is not in good standing.

## 8. Packaging

It is the responsibility of the shipper to ensure that proper packaging is used and that contents are adequately and securely packed, wrapped, and cushioned for transportation. Shipments must be so packed or wrapped as to meet UPS's published standards related thereto set forth in the Service Guide, or on [ups.com](http://ups.com), and as to pass tests set forth in the International Safe Transit Association (“ISTA”) Procedure 3A, Procedure for Testing Packaged Products, published by ISTA. In addition, any tested product must be free from damage and the packaging must afford reasonable protection as determined by UPS in its sole judgment.

Shipments containing goods of high value or high risk, including without limitation jewelry, pharmaceuticals, computers, hand-held electronic devices, mobile telephones, and electronic components of these, must not have labels, customized shipping labels (including as created in a UPS Automated Shipping System), markings, logos, or other written notice of contents contained within the package.

The use of UPS-provided packaging is not a guarantee that an item is sufficiently packaged for transportation. UPS does not provide special handling for shipments with “Fragile,” orientation markings (e.g., “UP” arrows or “This End Up” markings), or any other similar such markings.

When shipping media of any type containing sensitive personal information (such as personal financial or health information), it is recommended that the shipper retain a copy of the data and secure the data on the media through encryption or other technological means. UPS is not liable or responsible for loss of, damage to, or irretrievability of data stored on media of any type, or for loss of information, including without limitation personal, health or financial information. For the shipment of electronic media, or for breakable items, see the packaging guidelines located at [ups.com](http://ups.com). The guidelines advise against the use of UPS Express® Envelopes, UPS Express® Pak, or Express Pad Paks to ship sensitive personal information or breakable items.

UPS Worldwide Express Freight® shipments must be palletized, stackable, able to be lifted by forklift, and shrink-wrapped or banded to a skid. Shipper must ensure that pallets and packaging comply with all applicable laws and regulations of the origin and destination country.

## 9. Use of UPS-Provided Materials and Services

UPS-provided materials including, but not limited to, packaging materials and supplies, envelopes, labels, label printers, shipping documents, publications and products are provided solely for the use of UPS shippers to obtain UPS services on their behalf and to interact with UPS. Any other use of such UPS-provided materials is strictly prohibited.

UPS Express® Envelopes, UPS Express® Pak, Express Boxes, Express Tubes, UPS 10 KG Box® and UPS 25 KG Box® may not be used for UPS Ground, UPS Standard™, UPS 3 Day Select®, or UPS Worldwide Expedited® shipments.

Under no circumstances may a shipper sell any UPS-provided materials, products, or services to any third party without prior written authorization from UPS.

A weekly charge applies for use of UPS-provided thermal label printers.

## 10. Use of UPS Electronic Information Systems

Use of UPS electronic information systems to which shippers are granted access by UPS and which are accessed by means of hardware, software, or internet interfaces, including UPS Shipping Systems, are subject to and will be governed by the terms in effect at the time of shipping for the relevant system, including without limitation, the UPS Technology Agreement, the iShip® Master Enterprise Service Agreement, the ConnectShip® End User License Agreement, or that agreement licensing use of a UPS Ready® solution.

## 11. Timely Upload of PLD

The shipper must provide Timely Upload of Package Level Detail (“PLD”) to UPS. Timely Upload of PLD as used in these Terms refers to the electronic transmission of all applicable PLD information to UPS at or before the time that shipments are tendered to UPS. PLD includes, but is not limited to, consignee's full name, complete delivery address, and shipment dimensions and weight.

## 12. ZIP Code™/Postal Code Information

The receiver's ZIP Code™ is a required part of the address for domestic shipments. When available, ZIP+4™ should be used. The receiver's postal code, telephone number, and contact name are required parts of the address for international shipments.

# UPS® Tariff/Terms and Conditions of Service – United States

## 13. P.O. Boxes

UPS does not provide Delivery to a P.O. Box. The shipper must make every effort to obtain a street address. If the shipper should use a P.O. Box address, the recipient's telephone number must be included. A package addressed to a P.O. Box may experience delays, is not covered by any UPS Service Guarantee, and is subject to an Address Correction charge. Army Post Office (APO) and Fleet Post Office (FPO) addresses are not accepted.

## 14. UPS Customer Center and UPS Worldwide Express Freight® Center

Before accepting a shipment tendered for transportation or releasing any shipment at a UPS Customer Center or a UPS Worldwide Express Freight Center to a consignee or other recipient, UPS reserves the right to require sufficient verification, as determined by UPS in its sole discretion, of the shipper's or recipient's name, address, authorization to ship or receive the shipment, or any other information UPS deems necessary to accept or release the shipment in its sole discretion. Persons tendering or picking up shipments on behalf of a business may be required to provide identification issued by the business and a government-issued identification. A residential consignee will be required to provide a government-issued identification. UPS reserves the right to require payment to be made at Customer Centers and UPS Worldwide Express Freight Centers by payment card only.

## 15. Third-Party Retailer

The UPS Store® locations are independently owned and operated by licensed franchisees of The UPS Store, Inc., a subsidiary of United Parcel Service, Inc., and are not agents of UPS. Other Third-Party Retailers are independently owned and operated businesses and are not agents of UPS. UPS assumes no liability other than to the Third-Party Retailer as the shipper of the package, for lost, damaged or delayed packages sent via the Third-Party Retailer. Any such liability to the Third-Party Retailer is subject to the limitations set forth in the Terms. All inquiries regarding packages shipped via any Third-Party Retailer must be directed to the Third-Party Retailer that shipped the package. UPS will deal solely with the Third-Party Retailer in all matters concerning packages shipped via any Third-Party Retailer including, but not limited to: tracking/tracing requests; claims and guarantees; C.O.D. preparation and remittance; return of undeliverable packages; proper packaging and labeling; and billing.

Even if UPS responds directly to customers of the Third-Party Retailer regarding tracking requests, UPS will not be liable to those customers. The Third-Party Retailer is solely responsible for the issuance of any refunds and claims to those who shipped packages via the Third-Party Retailer. For any package shipped via the Third-Party Retailer with a declared value in excess of \$1,000, the Third-Party Retailer must provide a copy of the high-value control log to UPS at the time of tender of the package. The Third-Party Retailer shall not ship any articles which UPS does not accept for transportation. The Third-Party Retailer shall indemnify and hold harmless UPS in any action against UPS arising from the loss, damage, or delay of a package shipped via the Third-Party Retailer.

## 16. UPS Access Point™

Packages that may be received for Delivery or tendered for shipment at a UPS Access Point™ are subject to restrictions, including, without limitation, in regard to weight and size and actual and declared value. Before accepting a shipment tendered for transportation or releasing any shipment at a UPS Access Point™ to a consignee or other recipient, a shipper, consignee, or other recipient may be required to produce sufficient verification of the shipper's or recipient's name, address, authorization to ship or receive the shipment, and any other information UPS deems necessary to accept or release the shipment in its sole discretion, including, without limitation, provision of government-issued identification. Any liability of UPS for lost, damaged or delayed packages to a UPS Access Point™ is subject to the limitations set forth in the Terms.

## 17. Pickup Services – Scheduled

UPS offers the following Scheduled Pickup Services:

- *Daily Pickup*: When Daily Pickup service is selected, UPS will call on shipper's location once each business day to pick up packages. UPS may not call upon a location on any day in which the account indicates that there are no packages available for pickup.
- *Daily On-Route Pickup*: When Daily On-Route Pickup service is selected, UPS will call at shipper's location each business day to pick up packages while making deliveries in shipper's area.
- *Day-Specific Pickup*: When Day-Specific Pickup is selected, UPS will call on shipper's

location each business day as preselected by shipper. Shipper may select up to four business days per week for Day-Specific Pickup.

- *UPS Smart Pickup®*: When UPS Smart Pickup is selected, UPS will call on shipper's location any business day when the shipper transmits PLD using the current version of WorldShip®, UPS CampusShip®, or UPS Internet Shipping by the deadline designated by UPS, or if shipper has scheduled a pickup by telephone or through [ups.com](https://www.ups.com) prior to the deadline designated by UPS.

For Daily Pickup, Daily On-Route Pickup, and Day-Specific Pickup, a weekly service charge based on the account's weekly billing total, as reflected in the UPS billing system, will be assessed. The weekly billing total may not necessarily reflect all packages tendered during a calendar week. For UPS Smart Pickup, a weekly service charge will be assessed.

Scheduled Pickup Services are not available for UPS Worldwide Express Freight® service.

## 18. UPS On-Call Pickup® Service

When UPS On-Call Pickup service is requested by the shipper, UPS will arrange (where reasonably practicable) a pickup at the shipper's location. An additional charge for On-Call Pickup service will be assessed.

On-Call Pickup service from a Residential location will be assessed an additional surcharge for residential pickup. If the Residential location is in a remote or less accessible area as designated by UPS, an additional surcharge for extended area or remote Residential pickup also will apply.

On-Call Pickup service must be requested for each UPS Worldwide Express Freight® shipment pickup or drop-off (for door-to-door and non door-to-door services), and may not be combined with a package pickup. No additional charge for On-Call Pickup service applies to UPS Worldwide Express Freight service.

## 19. Saturday Pickup; Processing Fee

UPS offers Saturday pickup of UPS Air Services packages and UPS Hundredweight Air Services shipments for Delivery in the United States and Puerto Rico where such services are available and subject to a per-package processing fee. The shipper should contact UPS for information regarding UPS's Saturday pickup area. UPS Air Services shipments picked up on Saturday receive the same delivery commitment as UPS Air Services shipments picked up on Friday.

# UPS® Tariff/Terms and Conditions of Service – United States

Saturday pickup service is provided by the following methods:

- A shipper may request Saturday pickup via UPS On-Call Pickup® service by contacting UPS on each Saturday, excluding holidays, on which the service is needed.
- At the shipper's option, UPS will call at the shipper's premises every Saturday, excluding holidays, to pick up qualifying shipments. A minimum processing fee will be assessed if UPS calls at the shipper's premises on Saturday and there are no packages to be picked up on that day.

The processing fee will be assessed for each UPS Air Services package or UPS Hundredweight Air Services shipment processed using a UPS Shipping System, tendered to UPS, or tendered to a Third-Party Retailer on a Saturday, in addition to any applicable UPS On-Call Pickup® charge.

## 20. Drop Shipment

A unique Drop Shipper account number will be assigned to approved shippers and must be used solely for the origin and destination locations as specified in the UPS Drop Ship Letter of Understanding or as required by UPS.

UPS reserves the right to refuse any Drop Shipment request, in its sole discretion, including, but not limited to, any Drop Shipment that is operationally or economically impracticable to transport. A request for Drop Shipment service is not reasonable unless the shipper makes a prior arrangement with UPS, agreed to in advance by UPS, as to timing, location, and volume of the Drop Shipment.

When a shipper, through prior arrangements with UPS, tenders packages at UPS's receiving stations with a return address requiring a movement greater than a Zone 2 movement from the point of tender, any undelivered packages will be returned automatically and will be charged at the rate applicable between the point of tender and the return address. The effective UPS Rates for the applicable shipment will apply.

UPS does not accept, and shippers are prohibited from shipping, any package via a Drop Shipment that contains Hazardous Materials, except for Limited Quantity/ORM-D packages that are tendered for UPS Ground service in the 48 contiguous United States.

## 21. Delivery

UPS does not limit Delivery of a shipment to the person specified as the receiver in the UPS

Shipping System. Unless the shipper uses Delivery Confirmation service requiring a signature, UPS reserves the right, in its sole discretion, to make a Delivery without obtaining a signature.

## 22. Residential Delivery

If the delivery location could be construed as either residential or commercial, then a Residential Delivery surcharge will apply. A residential delivery surcharge will apply even if the delivery location is later changed by the shipper or consignee to a commercial location.

## 23. Delivery Attempts; UPS Access Point™

If UPS is unable to deliver a shipment, a notice will be left at the consignee's address stating that delivery has been attempted. Thereafter, a second and, if necessary, a third attempt to deliver the shipment may be made without additional charge. For residential deliveries and where available, UPS may, after the first delivery attempt, deliver a shipment to a UPS Access Point™, where such shipment will be held for pickup. For UPS Worldwide Express Freight® shipments, only one delivery attempt will be made; subsequent delivery attempts are subject to additional charges which will be charged to the consignee.

## 24. Hold for Pickup and Hold at Location Services

At the time a shipper tenders a shipment to UPS, the shipper may request that UPS hold a domestic package at a designated UPS Customer Center for pickup by the consignee. For each such shipment, the shipper will complete an address label showing the words "Hold for Pickup," the consignee's name, telephone number, the name of a contact person, and the full address of the designated UPS Customer Center. In addition, the shipper will apply a UPS Hold for Pickup label below the address label on the shipment. Hold for Pickup is not available for international package shipments.

For UPS Worldwide Express Freight® shipments, the shipper may request that UPS hold a UPS Worldwide Express Freight shipment at a UPS Worldwide Express Freight Center location for pickup by the consignee. For each such shipment, the shipper will complete an address label showing the words "Hold for Pickup," the consignee's name, telephone number, the name of a contact person, and the full address of the consignee (designated UPS Worldwide Express Freight Center address not required).

UPS will hold the shipment at the designated UPS Customer Center or UPS Worldwide

Express Freight® Center and will attempt to contact the consignee at the telephone number shown on the label. Shipments not picked up within five (5) business days from the date of arrival will be considered undeliverable.

## 25. Shipper Release

A shipper may request that UPS release a shipment on the first Delivery attempt. When Shipper Release is selected, UPS will make only one Delivery attempt, a signature will not be obtained upon Delivery, and a UPS delivery record showing a completed Shipper Release delivery shall be conclusive proof that Delivery was completed. Shipper Release is provided solely at the shipper's risk of loss or damage arising from the release of the shipment by UPS and UPS will not be liable to shippers or third parties for any damages arising from the release of the shipment.

## 26. UPS carbon neutral

A shipper may request that UPS offset the climate impact of a shipment via UPS carbon neutral service by selecting UPS carbon neutral at the time a shipment is tendered to UPS. By selecting UPS carbon neutral, UPS will purchase and retire in the appropriate registry a sufficient number of voluntary or regulatory carbon credits as determined by UPS in its sole discretion to offset calculated carbon dioxide emissions. UPS carbon neutral is available only for shipments shipped using a UPS Automated Shipping System. An additional charge will be assessed for each package or pallet.

## 27. UPS Delivery Intercept®

After a domestic package has been tendered to UPS but before Delivery, a shipper may request that UPS return a package to the shipper, reroute a package (including a request by shipper to correct an address), hold the package for pickup at a UPS Customer Center, or hold a package for future delivery. UPS may in its discretion also accept a UPS Delivery Intercept request from a third party when the shipper has requested that the third party's UPS account number be billed for such package. UPS will honor a UPS Delivery Intercept request in its sole discretion where practicable and where the shipper has guaranteed payment of applicable charges resulting from the change. An additional charge, set forth in the UPS Rates applicable to the shipment in effect at the time of the request will be assessed for each package returned to the shipper, rerouted, or held for future delivery. If a request to reroute a package requires a package movement from



# UPS® Tariff/Terms and Conditions of Service – United States

the original receiver address beyond a UPS Zone 2, additional transportation charges also will apply. The transportation charges will be calculated at the applicable rate between the original receiver address and new rerouted address. For a request to return to shipper, transportation charges as set forth in Section 35 for undeliverable packages will apply and be assessed to the shipper.

## 28. Delivery Change Requests

After the receiver has received notice from UPS that delivery has been attempted (UPS InfoNotice® or postcard number required), or after the receiver has received notice that delivery will be attempted, the receiver may request, for a package or a pallet, that UPS hold for pickup at a UPS Customer Center or UPS Worldwide Express Freight® Center. After the receiver has received notice from UPS that delivery has been attempted (UPS InfoNotice® or postcard number required), the receiver may request, for a package or a pallet, that UPS return to the shipper, hold for future delivery, or reroute a package (but not a pallet) (collectively, "Delivery Change"). Delivery Change Requests to reroute international shipments are not available. UPS will honor a Delivery Change Request in its sole discretion where practicable and where the receiver has guaranteed payment of any applicable charges resulting from the change. By requesting a Delivery Change, the receiver acknowledges and agrees that the limitations of liability set forth in the Terms in effect at the time of shipment apply to the shipment subject to the Delivery Change Request and that the value originally declared by the shipper, if any, shall continue to apply throughout the course of transportation pursuant to the Delivery Change Request. UPS assumes no liability other than to the shipper of the shipment for loss, damage, or delay of any shipment subject to Delivery Change. An additional charge set forth in the UPS Rates applicable to the shipment in effect at the time of the request will be assessed to the consignee for each package rerouted or held for future delivery by a Delivery Change Request. If a request to reroute a package requires a package movement from the original receiver address beyond a UPS Zone 2, additional transportation charges also will apply and be assessed to the consignee. The transportation charges will be calculated at the applicable rate between the original receiver address and new rerouted address. Delivery Reattempt charges will apply to subsequent

attempts to deliver UPS Worldwide Express Freight shipments beyond the first delivery attempt. For a request to return to shipper, transportation charges as set forth in Section 35 for undeliverable shipments will apply and be assessed to the shipper.

## 29. Correction of Addresses

If any shipment as addressed by the shipper has an incorrect or incomplete address (examples include, but are not limited to, P.O. Boxes, missing suite, apartment, or unit numbers, old addresses, and missing/incorrect ZIP Codes), UPS will make reasonable efforts, to be determined in its sole discretion, to secure the correct or complete address. An address validated by UPS may be incorrect or incomplete for purposes of completing Delivery, and may be corrected by UPS. If the correct or complete address is secured, UPS, at its sole discretion, will attempt delivery, and the shipper, upon request, will be provided with the correct or complete address in order to update its internal records. UPS may in its sole discretion correct or complete an address based on information obtained from the shipper or consignee. An address correction charge will be assessed to the shipper for an address correction or completion.

## 30. Saturday Delivery

UPS offers optional Saturday Delivery where such services are available. A shipper may request Saturday Delivery by indicating the selection in the UPS Shipping System and attaching a Saturday Delivery routing label to each package or pallet. An additional charge will be assessed for each shipment for Saturday delivery and will be billed to the payer of the transportation charges. Contact UPS for UPS's Saturday Delivery area.

## 31. Delivery Confirmation Services

UPS provides the following Delivery Confirmation Services. An additional charge applies for each service. Delivery Confirmation information, including signatures where applicable, is available online or by mail. Where applicable, only valid UPS accounts will receive responses via mail:

### 31.1 Delivery Confirmation (domestic only)

A shipper may request Delivery Confirmation Service by indicating Delivery Confirmation on the UPS Source Document (excluding Air Shipping Documents) or in a UPS Automated Shipping System. Delivery Confirmation information will include the date of delivery

and either the name of the recipient or the disposition of the package; or, in the event of a return, the reason for the return and the date processed.

### 31.2 Delivery Confirmation Signature Required (domestic and international)

A shipper may request UPS to obtain the recipient's signature on Delivery. The shipper must use a UPS Automated Shipping System to initiate a request for this service. UPS may obtain, at its discretion, a signature or other electronic acknowledgment of receipt from the recipient when this option is selected.

### 31.3 Delivery Confirmation Adult Signature Required (domestic and international)

A shipper may request UPS to obtain the signature of an adult 21 years of age or older on Delivery. UPS, in its sole discretion, will determine if Delivery can be completed when such a request is made, and may request photo identification indicating the recipient's age, before completing Delivery. The shipper must use a UPS Automated Shipping System to initiate a request for this service. UPS reserves the right to assess the shipper the additional charge for this service when the shipper requests UPS to obtain an adult signature on Delivery and an approved UPS label is not affixed to the package or pallet indicating such request, or, the shipper tenders a package or pallet that, based upon its contents, requires an approved UPS label requesting an adult signature upon Delivery and no such label has been affixed to the package or pallet.

### 32. UPS Next Day Air® Early A.M.® Verbal Confirmation of Delivery

The shipper may request optional Verbal Confirmation of Delivery when shipping via UPS Next Day Air® Early A.M.® Verbal Confirmation of Delivery is not available in Hawaii and is not available for international shipments. When this service is selected, UPS will call the shipper to confirm Delivery on the day of Delivery. The additional charge for each Verbal Confirmation of Delivery request will be billed to the payer of the transportation charges.

### 33. Proof of Delivery (P.O.D.)

Upon request, UPS will provide proof of delivery of a shipment via fax transmission, email, or mail. The request must include a fax number, including area code, for an operating fax machine, an email address for email delivery, or an address deliverable by the United States Postal Service for mail.

# UPS® Tariff/Terms and Conditions of Service – United States

## 34. Tracking/Tracing and Refund Request Charge

UPS reserves the right to assess a shipper an additional charge per request for each Tracking/Tracing and Refund Request initiated by or at the request of the shipper. This charge will not be assessed for the first 50 tracking requests per calendar week, or for a quantity of tracking requests equal to or less than 20 percent of the shipper's volume for that week, whichever is greater. This charge will not be assessed for a quantity of tracing requests equal to or less than two percent of the shipper's volume for that week. UPS also reserves the right to assess the shipper a charge set forth in the effective UPS Rates for Service Guarantee refund requests when the subject shipment was delivered in accordance with the applicable UPS Service Guarantee in the effective Terms.

## 35. Special Handling of Undeliverable Shipments; Refused Shipments Returned

Shipments refused by the consignee, or which cannot be delivered will be returned to the shipper at shipper's expense, including, but not limited to, forwarding costs, return transportation charges, duties, and taxes. Undeliverable international shipments returned to the shipper also are subject to an undeliverable shipment surcharge set forth in the effective UPS Rates. The UPS Service Guarantee does not apply to undeliverable shipments returned to the shipper.

UPS reserves the right to dispose of a shipment, including salvage (after retention of the shipment for a reasonable period of time as determined by UPS, not to exceed 30 days) if the shipment is refused by the consignee or for any other reason cannot be delivered, and return of the shipment is refused by the shipper or the shipment cannot otherwise be returned to the shipper. The shipper or consignee's sole recourse in such circumstances shall be in accordance with and subject to Sections 50 ("Claims and Legal Actions: Individual Binding Arbitration of Claims") and 51 ("Responsibility for Loss or Damage").

## 36. C.O.D. Service

UPS accepts C.O.D. packages for delivery in the United States and Puerto Rico. C.O.D. service is not provided for international shipments except for international shipments originating in Canada for delivery in the United States. C.O.D. service is not available for UPS Worldwide Express Freight Service from any origin.

## 36.1 Preparation and Listing of C.O.D. Packages

Shippers not using a UPS Automated Shipping System must prepare and attach to each C.O.D. package a UPS C.O.D. tag showing the amount to be collected and enter such amount in the space provided for that purpose.

Shippers using a UPS Automated Shipping System will generate, and apply to each C.O.D. package, a system-generated address label with a C.O.D. bar code and the amount to be collected for each individual package. Each C.O.D. package in a UPS Hundredweight Service® or UPS Ground with Freight Pricing C.O.D. shipment must carry a C.O.D. tag or system-generated label for the goods contained in that package.

## 36.2 Responsibility for C.O.D.s

Upon delivery of each C.O.D. package, UPS will attempt to collect the amount shown on the C.O.D. tag or the system-generated label attached to the package and transmit to the shipper the amount so collected (subject to the terms in Section 36.9, "Remittance of C.O.D.s," below), or, if collection cannot be made, will return the package to the shipper. The shipper must notify UPS within 45 days from the date of shipment of a C.O.D. shipment if the shipper has not received payment of the C.O.D. amount, or any claim relating thereto shall be deemed waived. Suits shall be instituted within two years after denial of any portion of the claim.

If collection cannot be made within three delivery attempts, or the consignee refuses delivery, UPS will return the package to the shipper.

## 36.3 Consignee's Checks in Payment of C.O.D.s

Unless instructions to collect a cashier's check or money order only are shown on the C.O.D. tag (in conformity with the instructions on the tag) or system-generated label, UPS will accept a check or other negotiable instrument issued by or on behalf of the consignee. When instructions to collect a cashier's check or money order only are clearly indicated on the C.O.D. tag or system-generated label, UPS reserves the right to accept a cashier's check, money order, official bank check, or other similar instrument issued by or on behalf of the consignee.

All checks or other negotiable instruments (including cashier's checks, official bank checks, money orders, and other similar instruments) tendered in payment of C.O.D.s will be accepted

by UPS based solely upon the shipper assuming all risk relating thereto, including, but not limited to, risk of non-payment, insufficient funds, and forgery, and UPS shall not be liable upon any such instrument.

All checks or other negotiable instruments (including cashier's checks, official bank checks, money orders, and other similar instruments) will be transmitted to the shipper together with UPS's own check if consignee check(s) collected are for less than the C.O.D. amount. Remittances (checks, money orders, etc.) received that are less than the C.O.D. dollar amount indicated by the shipper will be reimbursed for the full amount unless the variance of the amount remitted is less than \$1.00.

## 36.4 C.O.D. Package of \$10,000 or More

UPS may require payment for any C.O.D. package of \$10,000 or more to be received in a single check or other negotiable instrument such as a cashier's check, money order, official bank check, or other similar instrument.

## 36.5 Acceptance of Personal Check

In the event that UPS accepts a personal or company check when a shipper has properly instructed UPS to collect a cashier's check or money order only, UPS reserves the right, in its sole discretion, to deposit into a UPS account the personal or company check collected and to provide the shipper with a check issued by UPS.

## 36.6 C.O.D. Remittance Verification

In the event that a shipper timely notifies UPS that the shipper has not received payment of the C.O.D. amount, if UPS's records show that it collected a C.O.D. payment and the remittance has not been cashed, UPS may, in its sole discretion, provide the shipper with a digital image of the check or money order along with a C.O.D. Remittance Verification in order to assist the shipper in locating the missing C.O.D. payment. If the shipper is still unable to locate the C.O.D. payment, UPS may, in its sole discretion, provide the shipper with an indemnified C.O.D. check or money order, which is a digital image of the original payment collected by UPS at the time of delivery and can be deposited in a bank, provided that the original check or money order has not previously been deposited or negotiated. If the indemnified check or money order turns out to be invalid for any reason including, but not limited to, insufficient funds or forgery, UPS shall not be liable upon the instrument.

# UPS® Tariff/Terms and Conditions of Service – United States

## 36.7 Restrictions

C.O.D.s are accepted for amounts up to \$50,000 per package.

C.O.D. packages with an amount to be collected in excess of \$500 are not accepted for transportation via a UPS Drop Box.

Entry of a C.O.D. amount is not a declaration of value for carriage. Payment of the C.O.D. charge does not constitute payment of the declared value charge.

UPS will not accept currency in any amount for payment of C.O.D. shipments.

## 36.8 Charges for C.O.D. Collections

An additional charge will be assessed for each C.O.D. package tendered to UPS.

## 36.9 Remittance of C.O.D.s

Subject to the following provisions of this section, UPS shall remit C.O.D. collections to the shipper after the date of collection.

The shipper irrevocably authorizes UPS to apply, in its sole discretion and without prior notice to the shipper, any C.O.D. collections to any past due Charges owed by the shipper. To this end, if there are any past due Charges owed by the shipper, the shipper hereby (a) irrevocably assigns and transfers to UPS all of the shipper's right, title and interest in and to each check or other negotiable instrument for payment of a C.O.D. that is received by UPS or its employee or agent, and (b) constitutes and appoints UPS as the shipper's attorney-in-fact and authorizes UPS, in the shipper's name, place, and stead, to endorse any such check or other negotiable instrument with the shipper's name, to deposit the same into any UPS account, and to apply the proceeds of the same against any past due Charges owed by the shipper. The shipper acknowledges and agrees that such appointment of UPS as the shipper's attorney-in-fact is coupled with an interest and is irrevocable. UPS may exercise any of its rights under this section either directly or through any employee or agent.

The shipper relinquishes, waives, and agrees not to assert any claim against UPS or any of its employees or agents, any consignee, any collecting or paying bank, or any other person or entity, that may directly or indirectly arise as a result of UPS's exercise of any of its rights under this section "Remittance of C.O.D.s". Without diminishing any of UPS's rights under the preceding sentence, the shipper agrees that UPS and such other persons or entities shall not

be liable to the shipper or any other person or entity for any special, incidental, or consequential damages in any claim made with respect to UPS's exercise of any such rights.

The shipper agrees that, following UPS's application of any C.O.D. collections to any past due Charges owed by the shipper in accordance with this section, the shipper will continue to be fully liable for the payment of all remaining Charges owed by the shipper (including, without limitation, (i) any Charges that are not covered by the application of the C.O.D. collections, and (ii) any Charges relating to a previously applied C.O.D. collection that is reversed by reason of the uncollectibility of the C.O.D. check or other negotiable instrument or otherwise).

Nothing in this section shall constitute an election of remedies by UPS or any other person or entity or a waiver of any of the rights of UPS or any other person or entity under the remaining provisions of the Terms or at law or in equity.

## 37. UPS Returns® Services

Where available, UPS offers UPS Returns® Services (including Authorized Returns Service (ARS), Print Return Label, Electronic Return Label, Print and Mail Return Label, 1 UPS Pickup Attempt, 3 UPS Pickup Attempts, UPS Returns on the Web, and UPS Returns® Exchange). 3 UPS Pickup Attempts is not available for UPS Worldwide Express Freight®. ARS and UPS Returns Exchange are contractual package services only.

An additional accessorial charge applies to each UPS Returns Services package or pallet and will be assessed when the service is requested. The applicable charges will be those set forth in the UPS Rates in effect at the time the charge is applied. Upon Delivery, a package or pallet returned will be charged the rate calculated from the pickup location to the destination via the service selected.

Shipments containing certain items are prohibited from being shipped and are not accepted by UPS for UPS Returns Services including, but not limited to, Hazardous Materials shipments requiring shipping papers, firearms, and shipments requiring Delivery Confirmation Services.

C.O.D. (Collect on Delivery) service is not available for UPS Returns Services packages. Third-Party Billing is not available for UPS Returns Services in the United States.

Third-Party Billing is available for UPS Returns Service outside the United States.

UPS Returns Services shipments are subject to maximum declared values. See section 51.1, Maximum Declared Values.

## 38. UPS Rates

The applicable UPS Rates are determined on the basis of shipment and shipper characteristics, including shipment weight and size and origin to destination distance, and are subject to change. Except as otherwise stated in the Terms, all charges, fees, or surcharges shall be those set forth in the UPS Rates in effect at the time of shipping.

To determine the amount of any Charges for UPS service, consult the UPS Rates in effect at the time of shipping. The effective UPS Rates are available at [www.ups.com](http://www.ups.com) and upon request at the local UPS office.

Shippers are responsible for providing accurate and complete shipment information in the UPS Shipping System used, including service selected, number, weight, and dimensions of shipments. If any aspect of the shipment information is incomplete or incorrect as determined by UPS in its sole discretion, UPS may adjust Charges at any time.

UPS reserves the right in its sole discretion to use any mode of transportation whatsoever to provide the service selected by the shipper. Regardless of the mode of transportation used, the effective UPS Rates for the service selected by the shipper shall apply. If, however, a shipper selects a UPS service to a destination for which only a higher level of service is available, UPS will substitute the next higher level of available service and will charge the corresponding rate for the substituted service.

### 38.1 Daily Rates, Standard List Rates, and Retail Rates

Daily Rates apply to UPS account holders who have a UPS Scheduled Pickup account established prior to January 3, 2011, and to UPS account holders with a customized shipping agreement that provides for Daily Rates.

Standard List Rates apply to UPS account holders who have a UPS Scheduled Pickup account established on or after January 3, 2011, and to UPS account holders with a customized shipping agreement that provides for Standard List Rates. Standard List Rates also are available upon request to UPS account holders who receive Retail Rates and have

# UPS® Tariff/Terms and Conditions of Service – United States

average shipping revenue of at least \$50 per week for a consecutive four-week period, excluding the month of December.

UPS account holders who receive Standard List Rates but no longer meet criteria to qualify for Standard List Rates may be charged Retail Rates without further notice from UPS. UPS account holders receiving Retail Rates who believe they may qualify for Standard List Rates must contact UPS in order to be considered for Standard List Rates. Upon request, UPS will then determine whether the UPS account holder is eligible for Standard List Rates, in UPS's discretion. Any rate changes will be applied prospectively only, and no refunds or credits for charges or rates previously assessed will be issued, regardless of eligibility prior to shipment.

Shippers who do not receive Daily Rates or Standard List Rates will be charged Retail Rates.

Retail Rates also apply to shipments processed and paid for at The UPS Store® or UPS Customer Centers.

Shippers who drop off at a location of The UPS Store or a UPS Customer Center packages that have already been processed prior to drop off will receive the rates applicable to the transaction. UPS Worldwide Express Freight® pallets that are processed as door-to-door pallets prior to drop off at a UPS Worldwide Express Freight® Center will receive door-to-door rates.

## 38.2 Letter Rates

Letter Rates for domestic shipments are available only for UPS Express® Envelopes containing correspondence, urgent documents, or electronic media, with an actual weight of eight ounces or less. UPS Express® Envelopes containing items other than those listed or weighing more than eight ounces will be assessed the corresponding rate for the applicable weight. For international shipments, UPS Express® Envelopes may be used only for documents of no commercial value (which may include electronic media in some countries), with an actual weight of eight (8) ounces or less. UPS Express® Envelopes containing other items, or weighing up to two pounds will be assessed the corresponding Pak Rates.

## 38.3 Pak Rates

Pak Rates are available only for UPS Worldwide Express Plus®, UPS Worldwide Express®, and UPS Worldwide Saver® single package U.S. export shipments in UPS Express® Envelopes

containing correspondence, urgent documents, or electronic media, with an actual weight of more than eight ounces but less than or equal to two pounds; or when UPS Express® Pak is selected at the time of shipping, the customs value of the package is less than or equal to \$100.00, and the weight of the package is two pounds or less. UPS Express® Pak shipments weighing more than two pounds will be assessed the corresponding applicable UPS Rates for the shipment.

## 38.4 UPS 10 KG Box® and UPS 25 KG Box® Rates

UPS 10 KG Box® and UPS 25 KG Box® Rates apply to UPS Worldwide Express Plus®, UPS Worldwide Express®, and UPS Worldwide Saver single package U.S. export shipments, using UPS 10 KG and 25 KG packaging. Shipments that exceed 10 KG and 25 KG, respectively, will be assessed the applicable UPS Rates for the actual weight and service selected.

## 38.5 Private Express Statutes

The shipper shall comply with the requirements of the Private Express Statutes when using UPS 2nd Day Air A.M.® and UPS 2nd Day Air® services.

## 38.6 Rates for Large Packages;

### Large Package Surcharge

A package is considered a "Large Package" when the package measurements exceed 130 inches in length and girth [(2 x width) + (2 x height)] combined.

The rate for a Large Package will be based on the greater of the dimensional weight or the actual weight, and is subject to a minimum billable rate set forth in the UPS Rates applicable to the shipment in effect at the time of the shipping.

A Large Package Surcharge (LPS) will be applied to each Large Package, including any package that exceeds the weight or size restrictions set forth in Section 3.1 ("Items Not Accepted for Transportation"). Each Large Package in a multiple-package shipment may receive an LPS. LPS will not apply to Authorized Return Services UPS Ground packages, or to UPS Worldwide Express Freight® shipments.

## 38.7 Over Maximum Limits Charge

Packages that exceed the weight or size restrictions set forth in Section 3.1 ("Items Not Accepted for Transportation") are subject to one or more of the following additional charges: Over Maximum Weight, Over Maximum Length, or Over Maximum Size.

Such charges apply in addition to all other applicable charges, including but not limited to the Large Package Surcharge.

## 38.8 Additional Handling Charge

An Additional Handling charge will be assessed for any package that requires special handling, as determined by UPS in its sole discretion, including, but not limited to:

- Any article that is encased in an outside shipping container made of metal or wood;
- Any cylindrical-like item, such as a barrel, drum, pail, or tire, that is not fully encased in a corrugated cardboard shipping container;
- Any package with the longest side exceeding 60 inches or its second-longest side exceeding 30 inches;
- Any package with an actual weight greater than 70 pounds; and
- Each package in a UPS Hundredweight, UPS Ground with Freight Pricing, UPS Standard™, or international shipment (excluding UPS Worldwide Express Freight® shipments) where the average weight per package is greater than 70 pounds and the weight for each package is not specified in the UPS Shipping System used.

## 38.9 Oversize Pallet Handling Surcharge

An Oversize Pallet Handling Surcharge will apply to UPS Worldwide Express Freight® pallets that are Oversize. A pallet is considered Oversize when its dimensions exceed thresholds that vary by origin and destination as set forth at [http://www.ups.com/media/en/oversize\\_pallet.pdf](http://www.ups.com/media/en/oversize_pallet.pdf).

UPS Worldwide Express Freight® pallets are also subject to maximum size restrictions (which vary by origin and destination) as set forth at [www.ups.com/palletmaximums](http://www.ups.com/palletmaximums). Pallets that exceed these size restrictions are also subject to an Oversize Pallet Handling Surcharge.

## 39. Fuel Surcharge

UPS reserves the right to institute a fuel surcharge on some or all shipments without prior notice. This surcharge is subject to adjustment monthly. This surcharge may apply to any domestic or international transportation or other charges including, but not limited to, any accessorial charge or surcharge. The current fuel surcharge is described at [ups.com](http://ups.com).

Regardless of the mode of transportation used, the effective fuel surcharge for the service selected by the shipper shall apply. This



# UPS® Tariff/Terms and Conditions of Service – United States

surcharge will be applied to such services and for such periods as UPS, in its sole discretion, may determine necessary.

## 40. Manual Processing Charges

UPS reserves the right to assess a manual processing charge of \$0.50 per package or \$35 per week (whichever is greater) to shippers who ship packages using a UPS Shipping System that applies outdated UPS Rates until such time as the shipper upgrades the UPS Shipping System to reflect current UPS Rates.

A manual processing service charge will be assessed to each package shipped using a UPS 3 Day Select® or UPS Ground shipping document.

## 41. Billing Options for Domestic Shipments

Unless otherwise agreed to in writing by UPS, shipping charges will be billed to the shipper.

UPS accepts shipments for Collect billing and Third-Party billing, provided the consignee or third party has a valid UPS account number and has agreed to accept the charges. Regardless of the billing option selected, some charges including, but not limited to, address correction charges, will be billed to the shipper.

## 42. Billing Options for International Shipments

The amount billed includes, but is not limited to, shipping charges, duties, fees, and taxes, if applicable. Unless otherwise restricted in the origin or destination country, shippers tendering packages using a UPS Shipping System may select the payer of shipping charges, duties, and taxes as Shipper, Receiver, or Third Party. UPS accepts shipments for Receiver or Third Party billing provided the Receiver or Third Party has a valid UPS account number and has agreed to accept the charges. In the event of non-payment by the Receiver or Third Party, the shipper is liable for all charges including, but not limited to, duties, fees, and taxes.

An additional Duty and Tax Forwarding Surcharge will apply if the shipper selects a billing option in which duties and taxes are to be paid outside of the destination country.

UPS reserves the right in its sole discretion to request advance payment of shipping charges for any package sent to or from any international destination or origin.

For all shipments where the shipper is not paying the shipping charges, the shipper must notify the bill payer prior to shipping, and agree to pay all charges in the event of non-payment

by the bill-to party. The shipper is liable for payment in the event of non-payment by the consignee (or receiver) or third party. All shipments must have a valid UPS billing option indicated on the UPS Shipping System entry. Regardless of the billing option selected, some charges including, but not limited to, address correction charges, will be billed to the shipper.

## 43. Bill My Account

UPS may provide in its sole discretion a Bill My Account service to registered shippers to allow the shipper to bill to its own account Charges incurred at UPS Customer Centers and participating Third-Party Retailer locations. A processing fee for using Bill My Account may apply and may vary by shipping location. When using Bill My Account, a shipper with customized contract incentives that may otherwise apply to the account may be limited to certain maximum incentives ("Incentive Caps"). The applicable processing fee and Incentive Caps are subject to change without prior notice and are published at [www.ups.com/billmyaccount](http://www.ups.com/billmyaccount). Incentive Caps and processing fees in effect at the time of shipping will apply to shipments billed using Bill My Account.

## 44. Disbursement Fee

To expedite customs clearance, UPS may make or process payments of duties and taxes on behalf of the payer as dictated by the billing option selected. An additional fee, set forth in the UPS Rates applicable to the shipment in effect at the time of shipping, will be assessed and billed to the payer.

## 45. Currency Conversion Rate

Charges to a payer's account in a foreign currency will be converted to the payer's currency using a weekly exchange rate secured through Major Money Center Banks, plus an exchange fee, set forth in the UPS Rates applicable to the shipment in effect at the time of shipping.

## 46. Missing/Invalid Account Number or Refusal Fee

A processing fee will be charged for a missing or invalid account number when the account number, including the shipper's account number, is missing, the account number is not the correct account number for the bill-to party, the account number is for a receiver or third party who fails to pay the shipping charges, or the package is shipped to an unauthorized consignee. In the event of non-payment by the receiver or third party, the shipper will be billed a refusal fee plus the shipping charges.

## 47. Shipping Charge Corrections; Audit

UPS reserves the right to bill for Charges based upon the characteristics of, and services requested for, shipments actually tendered to UPS. UPS also reserves the right to audit any package, shipment and/or invoice to verify service selection, dimensions, or weight, and applicability of any Charges. As part of that audit, UPS may weigh and measure any package or shipment tendered to UPS using any method UPS deems appropriate, including but not limited to multidimensional measuring devices. UPS may in its sole discretion increase or adjust Charges based on the results of such audit. In the event that a package's or shipment's dimensions are altered during transit, UPS reserves the right to bill for Charges based on the altered dimensions.

## 48. Payment of Charges

Except where an alternative payment plan applies, UPS's payment terms require payment in full in advance.

UPS may provide in its sole discretion alternative payment terms to certain of its shippers. UPS, in its sole discretion, shall decide which, if any, of the alternative payment plans described below (see "Alternative Payment Plans") will be made available to the shipper.

A shipper that is not enrolled in any of the Alternative Payment Plans described below shall pay all Charges in advance of shipment, as required by UPS.

Notwithstanding any billing plan that is in effect or payment or billing option selected at the time of shipment, the shipper is ultimately liable for and agrees to pay all Charges, including in the event of insolvency, bankruptcy, non-payment, or refusal to pay by the receiver or third party.

All Charges must be paid in the lawful money of the United States of America.

If a shipper submits shipment information to UPS through a UPS Shipping System and does not subsequently tender such shipment to UPS, it is the shipper's sole responsibility to request an adjustment, as set forth below (see Section 48.1, "Invoice Adjustment"). Shippers who fail to do so will be liable for all applicable Charges.

As an accommodation to the shipper, and in UPS's sole discretion, UPS may render invoices or copies of invoices to a third party at the request of the shipper. The shipper remains responsible for the timely payment in full of

# UPS® Tariff/Terms and Conditions of Service – United States

all Charges owed by the shipper. By requesting UPS to render invoices or copies of invoices to a third party, the shipper is deemed to authorize the third party to act on behalf of the shipper, and UPS may rely thereon in all respects.

UPS also may in its sole discretion elect to render an invoice that includes amounts owed for services provided by UPS affiliates.

If Charges are paid by payment card or by an electronic payment method, the shipper expressly authorizes UPS to assess any Charges and to obtain payment of the Charges by use of the payment card or electronic payment method. If, for any reason, any such transaction is rejected or declined, the shipper will pay to UPS a declined transaction fee of ten dollars (\$10) per incident, in addition to any late payment fees assessed by UPS and any collection costs which may be incurred by UPS in the final collection of Charges owed by the shipper. The shipper authorizes UPS to charge the declined transaction fee to the shipper's payment card account or electronic payment account or to collect the fee directly from the shipper, at UPS's sole option.

If, for any reason, a negotiable instrument submitted to UPS as payment for Charges is returned to UPS unpaid, or an electronic request for payment is dishonored, UPS may charge the shipper a dishonored payment fee of twenty dollars (\$20) per incident, in addition to any late payment fees assessed by UPS and any collection costs which may be incurred by UPS in the final collection of Charges owed by the shipper.

UPS may provide trade credit information on its shippers to commercial reporting agencies.

## 48.1 Invoice Adjustment

Shippers requesting an invoice adjustment (e.g., adjustment of Charges based on an incorrect rate, billable weight, account number, failure to tender a shipment, type of service, shipping charge correction, etc.) or a refund due to a duplicate payment must notify UPS of the request within 180 days of receiving the contested invoice, or any billing dispute is waived. Notification to UPS of a request for an invoice adjustment must be made in writing using one of the following methods:

- Submit a request through UPS's online Billing Center at [ups.com/billing](https://ups.com/billing);
- Email a request to UPS through [ups.com](mailto:ups.com); or
- Mail a request to United Parcel Service, P.O. Box 7247-0244, Philadelphia, PA 19170-0001.

The notification to UPS must include the date of shipment, the tracking number for each disputed charge, and the reason for the disputed charge. A partial payment against an invoice is not considered a request for an invoice adjustment or notice to UPS of a disputed charge. UPS reserves the right to refuse to issue any invoice adjustment until all outstanding charges owing to UPS have been paid in full.

## 48.2 Alternative Payment Plans

Where UPS elects to make an alternative payment plan available to the shipper, UPS may render an invoice to the shipper on a weekly (i.e., seven days) or a monthly (i.e., four or five calendar weeks) basis. A weekly invoice will include the Charges incurred in the previous week. Notwithstanding that UPS has elected to render an invoice to the shipper on a weekly basis, an invoice may be issued only when the shipper has incurred aggregate Charges in excess of ten dollars (\$10), or when five (5) calendar weeks have elapsed from the date of issuance of the last invoice, whichever event occurs first. A monthly invoice will include the Charges incurred for the four- or five-week period for which the invoice is issued. In its sole discretion, UPS may offer one or more of the following alternative payment plans for the payment of Charges:

### – Electronic Funds Transfer Plan (Debit EFT)

By written agreement with UPS, the shipper will provide UPS with the shipper's bank account number and bank routing number to enable UPS to electronically request payment, for all Charges incurred by the shipper, directly from the shipper's bank, on a weekly or monthly basis. The shipper's bank will remit the amount requested to UPS and deduct that amount from the shipper's bank account. Payments to UPS will be shown on the shipper's bank statements. The shipper is responsible for payment of any fees imposed by the shipper's bank. Additionally, the shipper will receive a weekly or monthly invoice, as applicable, except as described above, from UPS listing the services provided for the applicable billing period. If, for any reason, an electronic request for payment is dishonored, the shipper is responsible for making a timely payment directly to UPS. Past due balances will be subject to any collection costs which may be incurred by UPS in the final collection of Charges owed by the shipper. No late payment fee shall be assessed with respect to the Electronic Funds Transfer Plan.

### – Monthly Prepayment Plan

By written agreement with UPS, the shipper will make a prepayment with UPS in an amount equal to four weeks' anticipated Charges as estimated by UPS. Upon notice to the shipper, the required prepayment amount may be changed by UPS at any time to reflect a revised estimate of four weeks' Charges. All prepayment amounts will remain on account with UPS. No interest will be paid or accrued on the prepayment amounts.

The Charges incurred for the applicable month will be totaled and billed to the shipper on a monthly basis. Payment is due within seven (7) days after receipt of the UPS invoice. Past due balances will be subject to a late payment fee as described below in addition to any collection costs which may be incurred by UPS in the final collection of Charges owed by the shipper.

### – Weekly Prepayment Plan

By written agreement with UPS, the shipper will make a prepayment with UPS in an amount equal to four weeks' anticipated Charges as estimated by UPS. Upon notice to the shipper, the required prepayment amount may be changed by UPS at any time to reflect a revised estimate of four weeks' Charges. All prepayment amounts will remain on account with UPS. No interest will be paid or accrued on the prepayment amounts.

Shipper will receive invoices on a weekly basis, except as described above. Each invoice will list the previous period's Charges incurred. Payment for all accumulated Charges will be due within seven (7) days following the shipper's receipt of every fourth invoice; however, if prior to receiving the fourth invoice the shipper's accumulated Charges should equal or exceed the prepayment amounts on account with UPS, then the accumulated Charges will be due within seven (7) days following the shipper's receipt of the invoice requiring such payment. Past due balances will be subject to a late payment fee as described below, in addition to any collection costs which may be incurred by UPS in the final collection of Charges owed by the shipper.

### – Special Payment Plan

By written agreement with UPS, the shipper may prepay an amount equal to the anticipated Charges for a period of between ten to twenty-six weeks, as estimated by UPS. The Charges actually incurred by the shipper

# UPS® Tariff/Terms and Conditions of Service – United States

will be deducted by UPS on a weekly basis from the prepayment amounts on account with UPS. Weekly invoices marked as paid will be forwarded to the shipper reflecting the balance of the prepayment amount on account with UPS. When the prepayment amount on account with UPS reaches the minimum balance specified in the written agreement, the shipper is required to make another prepayment for an additional period pursuant to the same agreement, or, if the shipper does not do so, the shipper must make another payment arrangement with UPS. All prepayment amounts will remain on account with UPS. No interest will be paid or accrued on the prepayment amounts. If the Charges incurred by the shipper exceed the remaining balance of the prepayment amounts on account with UPS, the excess Charges will be due within seven (7) days following the shipper's receipt of the invoice requiring such payment. Past due balances will be subject to a late payment fee as described below in addition to any collection costs which may be incurred by UPS in the final collection of Charges owed by the shipper. This payment plan alternative is available only to existing customers already approved for a Special Payment Plan.

## – Credit Extension Plan

By written agreement with UPS, the shipper may elect to pay an annual credit extension fee and thereafter receive invoices for Charges incurred by the shipper on a monthly basis with no prepayment requirement. The invoices will be payable within seven (7) days following receipt by the shipper. The credit extension fee is based upon the shipper's total annual Charges, as estimated by UPS, and is subject to change annually by UPS in its sole discretion. To be eligible for the Credit Extension Plan, the shipper must use UPS's transportation services and the Credit Extension Plan solely for business, commercial, or agricultural purposes. A shipper is not eligible for the Credit Extension Plan if the shipper uses UPS's transportation services and the Credit Extension Plan for any personal, family, or household purposes. By using the Credit Extension Plan (if made available to the shipper), the shipper represents, warrants, certifies, and agrees that it will use UPS's transportation services and the Credit Extension Plan solely for business, commercial or agricultural purposes and not for any personal, family, or household purposes. Past due balances will be subject to a late payment fee as described below in addition to any

collection costs which may be incurred by UPS in the final collection of Charges owed by the shipper.

## – Weekly Payment Plan

Each week the shipper will receive an invoice for the previous week's Charges except as described above. The invoice is due within seven (7) days of receipt. No prepayment is required under this plan.

Past due balances will be subject to a late payment fee as described below in addition to any collection costs which may be incurred by UPS in the final collection of Charges owed by the shipper.

## – Credit Card Payment Plan

The shipper may elect to pay the previous week's Charges by credit card. The shipper will receive billing detail itemized on its card statement or a weekly invoice, except as described above, from UPS listing the previous period's Charges incurred. The shipper will provide UPS with the shipper's credit information to enable UPS to process Charges incurred by the shipper on a weekly basis.

Shipper acknowledges and agrees that there may be a delay of two or more days between the date that payments are received by UPS and the date that the payments are posted and credited to the shipper's account with UPS. If a UPS remittance advice is attached to the shipper's payment, the payment will be credited accordingly. If no remittance advice is attached to the shipper's payment, the payment will be credited to the shipper's account.

## 48.3 Late Payment Fee

For the Monthly Prepayment Plan, the Weekly Prepayment Plan, the Special Payment Plan, the Credit Extension Plan, and the Weekly Payment Plan, a late payment fee will be assessed if the shipper's payment is not received by UPS within fourteen (14) days of the invoice due date. Except as otherwise stated below, the late payment fee will equal six percent (6%) of the total past due balance of the shipper's invoice (including without limitation any previously assessed but unpaid late payment fees) that is fourteen (14) days past due.

In determining the late payment fee for the Monthly Prepayment Plan and the Weekly Prepayment Plan, UPS will apply the prepayment amounts on account with UPS to reduce the calculated base amount on which the late payment fee is assessed, provided that UPS will

so apply the prepayment amounts to the oldest outstanding invoice first, and to each subsequent invoice thereafter, until the prepayment amounts have been fully so applied. If an invoice 14 days past due is fully so covered by the prepayment amount, no late payment fee will apply. If an invoice 14 days past due is partially so covered by the prepayment amount, the late payment fee will apply to the portion not so covered by the prepayment amount.

For the Special Payment Plan, a late payment fee will not be assessed if there has been a positive balance in the shipper's prepayment account with UPS at any time during the 27-day period immediately preceding the transmittal of the current invoice to the shipper. The late payment fee for the Special Payment Plan will be assessed on the "charges this period" of the shipper's invoice (including without limitation any previously assessed but unpaid late payment fees) that is fourteen (14) days past due.

A late payment fee will be assessed only once on each invoice that is fourteen (14) days past due. Each late payment fee will be due and payable within seven (7) days following the shipper's receipt of the invoice that first reflects the assessment of the late payment fee. The late payment fee is in addition to any collection costs that may be incurred by UPS in the final collection of Charges owed by the shipper. Neither the assessment nor the payment of a late payment fee will (a) affect the shipper's responsibility to pay all Charges owed, or (b) in any manner preclude UPS from exercising any of its rights or remedies hereunder or under applicable law.

## 49. UPS Service Guarantee

UPS guarantees on-schedule delivery of shipments shipped via the following services, where available, to all 50 states and Puerto Rico:

- UPS Air Services
- UPS Hundredweight Service® Air Services
- UPS 3 Day Select®
- UPS Hundredweight Service® UPS 3 Day Select®
- UPS Ground
- UPS Ground with Freight Pricing
- UPS Hundredweight Service® Ground

# UPS® Tariff/Terms and Conditions of Service – United States

UPS guarantees on-schedule delivery of shipments shipped via the following services, where available, and provided that customs clearance is performed by UPS Supply Chain Solutions® brokerage offices designated by UPS for clearing these shipments:

- UPS Worldwide Express Plus®
- UPS Worldwide Express NA1®
- UPS Worldwide Express®
- UPS Worldwide Express Freight®
- UPS Worldwide Saver®
- UPS Worldwide Expedited®
- UPS 3 Day Select® from Canada
- UPS Standard™

In the event UPS fails to attempt delivery within the time published on the UPS website, or as provided when 1-800-PICK-UPS® is called, UPS, at its option, will either credit or refund the transportation charges for each such shipment to the payer only, upon request, provided the conditions set forth in the UPS Service Guarantee are met. Transportation charges do not include other fees or charges that may be assessed by UPS including, but not limited to, fuel surcharges. This is the sole remedy available under the UPS Service Guarantee.

UPS shall not be liable for any damages whatsoever for delayed delivery, except as specifically provided for shipments made under the UPS Service Guarantee. Under no circumstances shall UPS be liable for any special, incidental, or consequential damages including, but not limited to, damages arising from delayed delivery or failure to attempt on-schedule delivery.

UPS may cancel or suspend the UPS Service Guarantee for any service(s), and for any period of time, as determined by UPS in its sole discretion, and without prior notice.

## 49.1 Conditions

The UPS Service Guarantee is subject to the following conditions:

- UPS's guaranteed delivery schedule has been obtained by referencing UPS's website or contacting a UPS Customer Service office. "On-time" or "on-schedule" means, subject to the terms of this UPS Service Guarantee, delivery is attempted within the UPS guaranteed delivery schedule.
- Each package and shipment is properly recorded in a UPS Shipping System.

- Each package and shipment bears the appropriate UPS tracking label and an address label, or a combined label generated by a UPS Automated Shipping System, showing the consignee's correct name, deliverable address (UPS does not provide delivery to a P.O. Box), and ZIP Code (or postal code for international shipments). In addition, UPS reserves the right, in its sole discretion, to refuse to honor a request for a credit or refund of transportation charges for a package when that package is not accompanied by a UPS Smart Label® and/or Timely Upload of PLD or when the delivery address on any address label or combined label affixed to the package does not match the delivery address on the UPS Smart Label, bar code, or PLD for the package.

- Each package or pallet in a shipment bears a UPS Saturday Delivery routing label when optional Saturday service is requested and available.
- Each shipment is tendered to UPS during UPS's published business hours. Shipments received from or destined to certain locations may require earlier pickup times (available at the UPS website).
- UPS is notified by telephone or through UPS's online Billing Center at [ups.com/billing](https://ups.com/billing) of a service failure within fifteen (15) calendar days of the date of scheduled delivery and is advised of the consignee's name and address, date of shipment, shipment weight, and UPS tracking number.
- For UPS Worldwide Expedited® shipments, the guarantee shall apply only to shipments with a U.S. origin or destination and when the billed party is resident in the United States and is responsible for all shipping charges.
- For UPS Worldwide Express Freight® shipments, the guarantee shall apply to a shipment in excess of 4,400 pounds only if the shipper obtained confirmation of eligibility for the UPS Service Guarantee, prior to tender of the shipment to UPS for service.

UPS reserves the right to refuse any request for a credit or refund when such request is either (a) made by, or (b) based on information obtained by, a party other than the payer of the shipping charges.

## 49.2 Exclusions

The UPS Service Guarantee does not apply to:

- UPS 2nd Day Air A.M.® packages for Residential deliveries.

- Shipments tendered pursuant to Drop Shipments, special operating plans, or customized handling or processing arrangements, or tendered under an account number on which Service Guarantee claims are addressed by a special agreement.
- Shipments processed using a UPS Automated Shipping System that is not located at the pickup address assigned to the UPS account number on which the shipment was made.
- UPS Ground Returns Service packages.
- Packages subject to a Large Package Surcharge or Additional Handling Fee, packages that exceed maximum size or weight limits, or to shipments containing any package or pallet subject to a Large Package Surcharge, Additional Handling Fee, Oversize Pallet Handling Surcharge, or that exceed maximum size or weight limits.
- Shipments made using a Call Tag.
- Shipments subject to a Delivery Intercept, Delivery Change Request, or a UPS My Choice® request.
- Shipments that are delayed due to causes beyond UPS's control including, but not limited to: the unavailability or refusal of a person to accept delivery of the shipment, acts of God, natural disasters, war risks, acts of terrorism, acts of public authorities acting with actual or apparent authority, acts or omissions of customs or similar authorities, authority of law, insufficient information provided by a customer, Hazardous Materials packages improperly offered for transport, the application of security regulations imposed by the government, or otherwise applicable to the shipment, riots, strikes or other labor disputes, civil unrest, disruptions in national or local air or ground transportation networks (including, but not limited to, UPS's transportation network), disruption or failure of communication and information systems, and adverse weather conditions.
- International shipments for which the shipper has selected the Receiver or Third Party as the payer of any applicable duties and taxes and delivery is delayed until payment arrangements are made.
- UPS Import Control® shipments for which the shipper has selected commercial invoice removal.
- UPS Ground shipments or UPS Standard™ shipments that are picked up or scheduled to be delivered during the fourteen calendar days before December 25.



# UPS® Tariff/Terms and Conditions of Service – United States

## 50. Claims and Legal Actions: Individual Binding Arbitration of Claims

### Time Limits and Pleading Requirements for Claims/No Right to Set Off

Claims against UPS must be made within strict time limits, including as set forth in Section 48.1 (“Invoice Adjustment”) regarding invoice adjustments or billing disputes; Section 50.3 (“Time Limit For Filing Claims For Loss Or Damage To Property”) regarding claims for loss or damage to property; and pursuant to Section 49, UPS’s Service Guarantee.

“Claimant” is the person asserting the claim or seeking recourse arising out of or related to the provision of services by UPS.

All claims against UPS arising out of or related to the provision of services by UPS, including, but not limited to, demands for damages, refunds, credits, and any legal or equitable relief whatsoever, shall be extinguished unless the Claimant (1) timely and completely complies with all applicable notice and claims periods set forth in the Terms and in the Service Guide, including as to claims for loss or damage to property under Section 50.3, claims under Section 49, UPS’s Service Guarantee, claims for invoice adjustments under Section 48.1, or claims for breach of contract or any other cause of action; and (2) pleads on the face of any complaint filed in court against UPS or states in its submission of its claim in arbitration against UPS, as the case may be, satisfaction and compliance with those notice and claims periods as a contractual condition precedent to recovery. Claimants may not deduct the amounts of pending claims from any charges owed to UPS, and the shipper waives any and all rights, including any statutory or common law rights, to set off the amount of any claim against charges owed to UPS.

### Agreement to Arbitrate Claims

Claimant and UPS agree that, except for disputes that qualify for state courts of limited jurisdiction (such as small claims, justice of the peace, magistrate court, and similar courts with monetary limits on their jurisdictions over civil disputes), any controversy or claim, whether at law or equity, arising out of or related to the provision of services by UPS, regardless of the date of accrual of such dispute, shall be resolved in its entirety by individual (not class-wide nor collective) binding arbitration.

Arbitration is the submission of a dispute to a neutral arbitrator, instead of a judge or jury, for a final and binding decision, known as an “award.” Arbitration provides for more limited discovery than in court, and is subject to limited review by courts. Each party has an opportunity to present evidence to the arbitrator in writing or through witnesses. An arbitrator can only award the same damages and relief that a court can award under the law and must honor the terms and conditions in the Terms.

Claimant and UPS agree that their sole relationship is a contractual one governed by the Service Guide and Terms. Any controversy or claim arising out of or related to the provision of services by UPS shall be resolved solely based on the agreements set forth in the Service Guide and Terms.

### Institutional Arbitration

The arbitration shall be conducted by the American Arbitration Association (AAA) in accordance with its Commercial Arbitration Rules and the Supplementary Procedures for Consumer-Related Disputes (the “Rules”), and judgment on the award may be entered in any court of competent jurisdiction. The Rules, including instructions for how to initiate arbitration, are available at <http://www.adr.org> or by calling the AAA at 1-800-778-7879.

The arbitrator shall decide all issues of the case on the basis of the applicable law, not equity. If you initiate arbitration, you must serve UPS’s registered agent for service of process, Corporation Service Company, which has locations in every state. Information also can be found on the website of your local Secretary of State.

**Any arbitration under this Agreement will take place on an individual basis; class, mass, consolidated or combined actions or arbitrations or proceeding as a private attorney general are not permitted. Claimant and UPS are each waiving the right to trial by jury. Claimants and UPS are further giving up the ability to participate in a class, mass, consolidated or combined action or arbitration.**

### Place of Arbitration/Number of Arbitrators/ Costs of Arbitration/Governing Law/Survival

Any arbitration will take place in the county where Claimant resides and will be determined by a single arbitrator.

Any filing fee or administrative fee required of Claimant by the AAA Rules shall be paid by Claimant to the extent such fee does not exceed

the amount of the fee required to commence a similar action in a court that otherwise would have jurisdiction. For all non frivolous complaints, UPS will pay the amount of such fee in excess of that amount. The arbitrator will allocate the administrative costs and arbitral fees consistent with the applicable rules of the American Arbitration Association. Reasonable attorney’s fees and expenses will be allocated or awarded only to the extent such allocation or award is available under applicable law.

All issues are for the arbitrator to decide, except that issues relating to the scope, application, and enforceability of the arbitration provision are for a court to decide. The Federal Arbitration Act governs the interpretation and enforcement of this provision. This agreement to arbitrate shall survive termination of the Terms.

### Severability

Notwithstanding anything to the contrary in the AAA Rules, if any part of this arbitration provision is deemed invalid or ineffective for any reason, this shall not affect the validity or enforceability of the remainder of this arbitration provision, and the arbitrator shall have the authority to amend any provisions deemed invalid or ineffective to make the same valid and enforceable.

### Desk Arbitration

For all disputes concerning an amount less than fifteen thousand dollars (\$15,000.00), the parties shall submit their arguments and evidence to the arbitrator in writing and the arbitrator shall make an award based only on the documents; no hearing will be held unless the arbitrator in his or her discretion, and upon request of a party, decides it is a necessity to require an in-person hearing. For a dispute governed by the AAA Consumer-Related Disputes Supplementary Procedures, and concerning an award between fifteen thousand dollars (\$15,000.00) and fifty thousand dollars (\$50,000.00), inclusive, UPS shall pay Claimant’s filing fee under the AAA Rules, provided that Claimant agrees that both parties shall submit their arguments and evidence to the arbitrator in writing and that the arbitrator shall make an award based only on the documents, without a hearing being held. Notwithstanding this provision, the parties may agree to proceed with desk arbitration at any time.

# UPS® Tariff/Terms and Conditions of Service – United States

## Access to Small Claims Courts

All parties shall retain the right to seek adjudication in a state court of limited jurisdiction, such as small claims, justice of the peace, magistrate court, and similar courts with monetary limits on their jurisdiction over civil disputes, for individual disputes within the scope of such court's jurisdiction.

## Acknowledgements

Claimant and UPS acknowledge and agree that pursuant to these Terms:

- CLAIMANT AND UPS AGREE THAT WE ARE WAIVING THE RIGHT TO HAVE A TRIAL BY JURY TO RESOLVE ANY DISPUTE ALLEGED AGAINST CLAIMANT, UPS OR RELATED THIRD PARTIES;
- CLAIMANT AND UPS AGREE THAT WE ARE WAIVING THE RIGHT TO HAVE A COURT, OTHER THAN A STATE COURT OF LIMITED JURISDICTION AS DEFINED ABOVE, RESOLVE ANY DISPUTE ALLEGED AGAINST CLAIMANT, UPS OR RELATED THIRD PARTIES;
- CLAIMANT AND UPS AGREE THAT WE ARE WAIVING THE RIGHT TO HAVE A COURT REVIEW ANY DECISION OR AWARD OF AN ARBITRATOR, WHETHER INTERIM OR FINAL, EXCEPT FOR APPEALS BASED ON THOSE GROUNDS FOR VACATUR EXPRESSLY SET FORTH IN SECTION 10 OF THE FEDERAL ARBITRATION ACT.
- CLAIMANT AND UPS AGREE THAT WE ARE WAIVING THE RIGHT TO SERVE AS A REPRESENTATIVE, AS A PRIVATE ATTORNEY GENERAL, OR IN ANY OTHER REPRESENTATIVE CAPACITY, JOIN AS A CLASS MEMBER, AND/OR TO PARTICIPATE AS A MEMBER OF A CLASS OF CLAIMANTS IN ANY CLASS, MASS, CONSOLIDATED OR COMBINED ACTION OR ARBITRATION FILED AGAINST CLAIMANT, UPS AND/OR RELATED THIRD PARTIES.

## Award

The arbitrator may award money or equitable relief in favor of only the individual party seeking relief and only to the extent necessary to provide relief warranted by that party's individual claim. Similarly, an arbitration award and any judgment confirming it apply only to that specific case; it cannot be used

in any other case except to enforce the award itself. To reduce the time and expense of the arbitration, the arbitrator will not provide a statement of reasons for his or her award unless a brief explanation of the reasons is requested by one of the parties. Unless both Claimant and UPS agree otherwise, the arbitrator may not consolidate more than one person's claims, and may not otherwise preside over any form of a representative, private attorney general or class proceeding.

## Confidentiality of Arbitration

Notwithstanding anything to the contrary in the AAA Rules, UPS and Claimant agree that the filing of arbitration, the arbitration proceeding, any documents exchanged or produced during the arbitration proceeding, any briefs or other documents prepared for the arbitration, and the arbitral award shall all be kept fully confidential and shall not be disclosed to any other party, except to the extent necessary to enforce this arbitration provision, arbitral award or other rights of the parties, or as required by law or court order. This confidentiality provision does not foreclose the American Arbitration Association from reporting certain consumer arbitration case information as required by state law.

## 50.1 Filing of Claims for Loss or Damage to Property

All claims for loss of or damage to property transported or accepted for transportation must: (1) be in writing (or an electronic communication) and must include reference to the Source Document or pickup record number and date of shipment or copies of other documents sufficient to identify the shipment involved, and the declared value; (2) assert the liability of UPS for alleged loss or damage; (3) make claim for payment of a specified or determinable amount of money; and (4) be accompanied by a copy of the original invoice or, if no invoice was issued, other proof, certified to in writing, as to the purchase price paid by the consignee (where the property involved has been sold to the consignee), actual cost or replacement cost of the property, or extent of the damage to the property.

A request for proof of delivery or damage inspection does not constitute the filing of a claim.

No claims will be voluntarily paid unless filed in writing or transmitted electronically by or on behalf of the shipper in accordance with these provisions.

## 50.2 Acknowledgment of Claims for Loss or Damage to Property

After receiving a proper written or electronic transmission of a claim in the manner and form and with the supporting documents described in Section 50.1 ("Filing of Claims for Loss or Damage to Property") and Section 50.4 ("Investigation of Claims for Loss or Damage to Property") herein, UPS or its designee will acknowledge the receipt of such claim in writing or electronically to the claimant within 30 days after the date of receipt, unless such claim has already been paid or denied in writing or electronically. UPS will at the time each claim is received create a separate file and assign thereto a successive claim file number and note that number on all documents filed in support of the claim and all records and correspondence with respect to the claim, including the written acknowledgment of receipt and, if in its possession, the Source Document and delivery receipts, if any, covering the shipment involved. At the time such claim is received, UPS will cause the date of receipt to be recorded on the face of the claim document, and the date of receipt will also appear on the acknowledgment of receipt sent to the claimant.

## 50.3 Time Limit for Filing Claims for Loss or Damage to Property

As a condition precedent to recovery, all claims for loss or damage to property must be filed in writing or electronically with UPS within the following time limits:

- For domestic shipments, claims must be filed within nine months after delivery of the package or, in case of failure to make delivery, within nine months after a reasonable time for delivery has elapsed.
- For international shipments, claims must be filed within sixty days after delivery of the package or pallet or, in the case of non-delivery, within sixty days after a reasonable time for delivery has elapsed.
- Suits shall be instituted within two years after denial of any portion of the claim. Where claims are not filed or suits are not instituted thereon in accordance with the foregoing provisions, such claims shall be deemed waived and will not be paid.

## 50.4 Investigation of Claims for Loss or Damage to Property

– **Prompt Investigation.** Each claim for loss or damage to a package or shipment filed in the manner prescribed herein will be promptly and thoroughly investigated, if investigation has not already been made prior to receipt of the claim.

# UPS® Tariff/Terms and Conditions of Service – United States

– **Supporting Documents.** Each claim must be supported by the following: (1) evidence of payment of the shipping and any declared value charges; and (2) either the original invoice or a photocopy, exact copy, or extract of, the original invoice, a certification of prices or costs, with trade or other discounts, allowance, or deductions of any nature whatsoever and the terms thereof, or depreciation reflected thereon. Where the property involved in a claim has not been invoiced to the consignee shown on the bill of lading or receipt, where an invoice does not show price or cost, where the property involved has not been sold, or where the property has been transferred at bookkeeping values only, UPS will, before paying a claim, require the claimant to establish the value in the quantity shipped, transported, or involved. UPS reserves the right to request the original shipping record or Source Document.

For an asserted claim of \$1,000 or more for a package processed through a UPS Shipping System and tendered to a UPS driver, a copy of the signed high value shipment summary applicable to the shipment obtained by the shipper and signed by the UPS driver at the time of tender may be required to support the claim. UPS reserves the right to refuse to pay any claim if, having requested such a signed high-value shipment summary, no such summary is provided.

For an asserted claim of \$1,000 or more for an international UPS Returns® or a UPS Import Control® package or pallet, the signed UPS high-value shipment summary applicable to the shipment must be submitted in support of the claim.

By filing a claim and supporting documents to UPS, the claimant certifies that the claim, amount of claim, and supporting documents are true and correct.

– **Original Packaging Materials.** In the event that a claim is made for damage to a shipment, the original packaging materials must be made available to UPS or its designee for inspection prior to reshipment.

– **Verification of Loss.** When an asserted claim for loss of an entire package or pallet or an entire shipment cannot be otherwise authenticated upon investigation, UPS will obtain from the consignee of the shipment

involved a certified statement in writing that the property for which the claim is filed has not been received from UPS or from any other source. UPS reserves the right to require verification by the filing of a police report and providing a copy of the filed report to UPS in support of the claim.

## 50.5 Salvage

When UPS pays the actual cost, the purchase price, or the replacement cost of the property, all rights, title to, and interest in the property shall thereupon pass to UPS, and UPS reserves the right to obtain the property for salvage. Payment of a claim in such circumstances shall be contingent on UPS's receipt of the damaged property in the same condition as on the date the damage was incurred.

## 50.6 Disposition of Claims for Loss or Damage to Property

UPS or its designee, after receiving a written claim for property transported, will pay, decline, or make a firm compromise settlement offer in writing to the claimant within 120 days after UPS receives the claim; provided, however, that if the claim cannot be processed and disposed of within 120 days after receipt, UPS or its designee will at that time and at the expiration of each succeeding 60-day period while the claim remains pending, advise the claimant in writing of the status of the claim and the reason for the delay in making final disposition thereof and shall retain a copy of such notice to the claimant in its claim file.

No claim for loss or damage shall be paid unless a valid claim has been filed in accordance with terms set forth herein (in Section 50.1, "Filing of Claims for Loss or Damage to Property," Section 50.3, "Time Limit for Filing Claims for Loss or Damage to Property" and Section 50.4, "Investigation of Claims for Loss or Damage to Property"). UPS reserves the right to refuse to pay any claim for loss or damage to property until all outstanding charges owing to UPS have been paid in full. UPS reserves the right to refuse to pay any claim for loss of property if, having requested a detailed description of the property, no such description is provided.

## 51. Responsibility for Loss or Damage

UPS's liability for loss or damage to each UPS domestic package or international shipment, or to each pallet in a UPS Worldwide Express

Freight® shipment, is limited to a value of \$100, except as set forth below. Unless a greater value is recorded in the declared value field of the UPS Source Document or the UPS Automated Shipping System used, the shipper agrees that the released value of each domestic package or international shipment, or pallet is no greater than \$100, which is a reasonable value under the circumstances surrounding the transportation, and that UPS shall not be liable for more than \$100 for each domestic package or international shipment or pallet.

To increase UPS's limit of liability for loss or damage above \$100, the shipper must declare a value in excess of \$100 for each package or pallet in the declared value field of the UPS Source Document or the UPS Automated Shipping System used and pay an additional charge. The shipper cannot declare a value in excess of the maximum allowable limits set forth below. UPS shall not be liable under any circumstances for an amount in excess of the declared value of a domestic package or international shipment, or pallet. When a shipper declares a value in excess of \$100, it does not receive any form of insurance. Shippers desiring cargo insurance, all risk insurance, or another form of insurance should purchase such insurance from a third party.

The rules relating to liability established by the Convention for the Unification of Certain Rules Relating to International Carriage by Air signed at Warsaw, Poland, on October 12, 1929, that convention as amended, or the Convention for the Unification of Certain Rules for International Carriage by Air (Montreal, 28 May 1999), shall apply to the international carriage of any shipment insofar as the same is governed thereby. There are no stopping places which are agreed upon at the time of tender of the shipment, and UPS reserves the right to route the shipment in any way UPS deems appropriate.

## 51.1 Maximum Declared Values

The maximum declared value is \$50,000 per package and \$100,000 per pallet, except for the following for which the maximum declared value may not exceed:

– \$1,000 per package for packages shipped by a Third-Party Retailer if no high-value control log was provided to UPS on tender of the package;

# UPS® Tariff/Terms and Conditions of Service – United States

- \$1,000 per package for a package previously manifested in a UPS Shipping System and tendered to a UPS driver, unless a UPS high-value shipment summary is obtained by the shipper or person tendering the package and signed by the driver upon tender of the package;
- \$5,000 per package for a package shipped to a UPS Access Point™.
- \$500 per package for a package shipped via a UPS Drop Box;
- \$1,000 per package for a package shipped via a Third-Party Retailer or UPS Access Point™ if such package was previously manifested in a UPS Shipping System, prior to drop off at the Third-Party Retailer or UPS Access Point™ or billed using Bill My Account;
- \$500 per package or pallet for international shipments containing jewelry (not including costume jewelry);
- \$1,000 per package for domestic packages returned via UPS Print Return Label, UPS Print and Mail Return Label, Electronic Return Label, or 1 UPS Pickup Attempt Return Services, (including via UPS Returns® on the Web), and UPS Returns® Flexible Access;
- \$1,000 per package or pallet for international shipments returned via UPS Print Return Label, UPS Print and Mail Return Label, Electronic Return Label, 1 UPS Pickup Attempt, or 3 UPS Pickup Attempts Return Services (including via UPS Returns on the Web) unless a UPS high-value shipment summary is obtained by the shipper or person tendering the package or pallet and signed by the driver upon tender of the shipment;
- \$1,000 per package or pallet for international UPS Import Control® shipments unless a UPS high-value shipment summary is obtained by the shipper or person tendering the package or pallet and signed by the driver upon tender of the shipment;
- \$999 per package for packages shipped via Shipper Release service;

Shippers cannot declare a value for UPS Prepaid Letters.

Declaring a value in the declared value field of the UPS Source Document or UPS Automated Shipping System used does not increase UPS's limitations of liability for, and shippers may not declare a value for, damages related to providing or failure to provide C.O.D. service,

including, but not limited to: failure to collect the C.O.D. amount; failure to collect the specified form of payment; collection of an instrument in the wrong amount; failure or delay in delivering the collected instrument to the shipper; or collection of forged, insufficient funds, or otherwise invalid instruments.

Any declared value in excess of the maximums allowed in the applicable Terms or Service Guide is null and void. Acceptance for carriage of any package or shipment bearing a declared value in excess of the allowed maximums does not constitute a waiver of any provisions of the Terms or Service Guide limiting UPS's liability or responsibility for any such package or shipment.

## 51.2 Liability Limits

UPS's maximum liability for loss or damage to each UPS domestic package or international shipment, or to each pallet in a UPS Worldwide Express Freight® shipment, shall not exceed the lesser of:

- \$100, when no value in excess of \$100 is declared on the Source Document or UPS Automated Shipping System used (or when a value in excess of \$100 is declared, but the applicable declared value charges are not paid);
- the declared value on the Source Document or UPS Automated Shipping System used when a value in excess of \$100 is declared and the applicable declared value charges paid;
- the purchase price paid by the consignee (where the shipped property has been sold to the consignee);
- the actual cost of the damaged or lost property;
- the replacement cost of the property at the time and place of loss or damage; or
- the cost of repairing the damaged property.

UPS's liability for shipments containing the following commodities shall be limited as follows:

- **Checks.** UPS's liability for a shipment containing a check or checks is limited to the cost of stopping payment on and reissuing the check(s), not to exceed \$100 per package or pallet. In no event shall UPS be liable for the face value of the check(s).
- **Phone Cards, Tickets, Gift Cards, and similar.** UPS's liability for a shipment containing a phone card, ticket (such as event or airline ticket), gift certificate, gift card, coupon, or other similar printed matter with an exchange value is limited to the cost (which

shall not include any amount of the value attached to the card, certificate, or coupon, or similar printed matter) of replacing the physical card(s), certificate(s), or printed matter, not to exceed \$100 per package or per pallet. In no event shall UPS be liable for the face value of any phone card, ticket, gift certificate, gift card, coupon, or similar printed matter.

- **Media.** UPS's liability for a shipment containing documents, film, photographs (including negatives), slides, transparencies, videotapes, compact discs, laser discs, computer tapes, and media of similar nature is limited to the replacement cost of the media on which the content is recorded.
- **Pairs, Parts.** In the event of loss of or damage to a pair or set of articles, UPS's liability is limited to the value of that part of the pair or set which is lost or damaged, and UPS shall not be liable for the value of the whole pair or set. In the event of loss of or damage to any part of property (including any part of a machine) which, when complete for sale or use, consists of several parts, UPS shall be liable only for the value of the part lost or damaged, not to exceed the declared value of the part lost or damaged. In no event shall UPS be liable for the value of the complete item.

In the event of partial loss or damage to a pallet in UPS Worldwide Express Freight® service, UPS shall be liable only for the value of the contents of the pallet lost or damaged, and not the value of the full pallet.

## 51.3 Exclusions from Liability

UPS shall not be liable or responsible for:

- loss or damage to articles of unusual value (as defined in these Terms);
- loss or damage to Prepaid Letters;
- loss or damage resulting from insects, moths, vermin, inherent vice, deterioration, dampness of atmosphere, extreme of temperature, ordinary wear and tear, or that which occurred or arose prior to or after the course of transportation by UPS;
- loss or damage resulting from improper, inadequate or unsafe packaging or wrapping that fails to meet UPS's published standards related thereto set forth in the Terms or at [ups.com](https://www.ups.com);
- loss or damage to Perishable Commodities to the extent the loss or damage results from exposure to heat or cold or the perishable nature of the item;



# UPS® Tariff/Terms and Conditions of Service – United States

- loss or damage to human remains, fetal remains, human body parts, or components thereof;
- loss or damage to fluorescent tubes or bulbs;
- loss of, damage to, or irretrievability of data stored on any type of media, or of information including without limitation personal, health or financial information;
- loss or damage due to acts of God, natural disasters, war risks, acts of terrorism, nuclear damage, acts of public authorities acting with actual or apparent authority, acts or omissions of customs or similar authorities, authority of law, the application of security regulations imposed by the government or otherwise applicable to the shipment, riots, strikes or other labor disputes, civil unrest, disruptions in national or local air or ground transportation networks (including, but not limited to, UPS's transportation network), disruption or failure of communication and information systems, or adverse weather conditions;
- loss or damage to any package or shipment for which UPS has no scan or other record reflecting that the package or shipment was tendered to UPS by the shipper; or
- loss or damage to any shipment containing articles that shippers are prohibited from shipping, that UPS does not or is not authorized to accept for transportation, that UPS states that it will not accept, or that UPS has a right to refuse.

UPS shall not be liable for any loss or damage arising from providing service to, or on behalf of, a person or entity that obtains such services, including the delivery of property, by trick, false pretense, or other fraudulent scheme.

UPS shall not be liable for any damages arising from UPS's inability, failure, or refusal to comply with a request to stop, return, or re-route shipment of a package after tender to UPS.

UPS shall not be liable for any interruption of service due to causes beyond UPS's control including, but not limited to: the unavailability or refusal of a person to accept delivery of the shipment, acts of God, natural disasters, war risks, acts of terrorism, acts of public authorities acting with actual or apparent authority, acts or omissions of customs or similar authorities, authority of law, insufficient information provided by a customer, Hazardous Materials packages improperly offered for transport, the

application of security regulations imposed by the government or otherwise applicable to the shipment, riots, a government agency hold, strikes or other labor disputes, civil unrest, disruptions of any kind in national or local air or ground transportation networks (including, but not limited to, UPS's transportation network), disruption or failure of communication and information systems, and adverse weather conditions.

UNDER NO CIRCUMSTANCES SHALL UPS BE LIABLE FOR ANY SPECIAL, INCIDENTAL, OR CONSEQUENTIAL DAMAGES INCLUDING, BUT NOT LIMITED TO, DAMAGES ARISING FROM LOSS, MISDELIVERY OF, OR DAMAGE TO PROPERTY, DELAYED DELIVERY, OR FAILURE TO ATTEMPT DELIVERY IN ACCORDANCE WITH THE UPS SERVICE GUARANTEE, WHETHER OR NOT UPS HAD KNOWLEDGE SUCH DAMAGES MIGHT BE INCURRED. UNDER NO CIRCUMSTANCES SHALL UPS BE LIABLE FOR ANY DAMAGES WHATSOEVER FOR DELAYED DELIVERY, EXCEPT AS SPECIFICALLY PROVIDED FOR SHIPMENTS MADE UNDER THE UPS SERVICE GUARANTEE.

Acceptance for carriage of any shipment containing articles that shippers are prohibited from shipping, that UPS does not or is not authorized to accept for transportation, that UPS states it will not accept, or that UPS has a right to refuse, does not constitute a waiver of any provisions of the Terms or Service Guide limiting UPS's liability or responsibility for any such package or shipment.

## 52. Shipper Indemnification

The shipper agrees to indemnify, defend, and hold harmless UPS, its parent corporation, and affiliated companies, their officers, directors, employees, agents, and their successors and assigns, from all claims, demands, expenses, liabilities, causes of action, enforcement procedures, and suits of any kind or nature brought by a governmental agency, or any other person or entity, arising from or relating to the shipper's noncompliance with governmental laws or regulations applicable to the shipment or UPS requirements applicable to the shipment, from shipper's tendering any prohibited item for shipment, or from shipper's failure to comply with the Terms.

## 53. Data Protection

The shipper agrees that UPS and other companies in the UPS group of companies worldwide, including companies in countries that may not have the same level of data protection as the country where the shipment is tendered for service, may use any data provided by the shipper to UPS for the purposes set forth in and subject to the UPS Privacy Notice published on UPS's website at <http://www.ups.com/content/us/en/resources/ship/terms/privacy.html>, which is incorporated here by this reference. The shipper has certain rights under the law (exercisable by contacting UPS) to have access to, rectify, object to the use for direct marketing of, or delete personal data held by UPS about it.

## 54. Incorporation of Terms; Waiver; Future Changes

All shipments are subject to the terms and conditions contained in the Terms.

UPS may engage subcontractors to perform transportation and incidental services. UPS contracts on its own behalf and on behalf of its servants, agents, and subcontractors, each of whom shall have the benefit of these Terms. No such party has authority to waive or vary these Terms.

The effective Service Guide, and any modifications or amendments of them, are hereby incorporated by reference in these Terms. In the event of a conflict or inconsistency between the Terms and the effective Service Guide, the Terms shall control. The Terms and the UPS Source Document for each shipment together comprise the complete and exclusive agreement of the parties, except as modified by any existing or future written agreement between the parties, and may not be contradicted or modified by any oral agreement.

UPS reserves the right to unilaterally modify or amend any portion of the Service Guide or the Terms at any time without prior notice.

Any failure to enforce or apply a term or provision of the Service Guide or the Terms shall not constitute a waiver of that term or provision by UPS, and shall not diminish or impair UPS's right to enforce such term or provision in the future. If one or more provisions of the Terms shall be held to be invalid, illegal, or unenforceable, the validity, legality, and enforceability of the remaining provisions shall not be so affected or impaired.

# Index

## A

Access to UPS	<a href="#">22-23</a>
Additional Charges	<i>See Value-Added Services and Other Charges</i>
Additional Consignee/Invoice	<a href="#">126</a>
Additional Handling	<a href="#">109, 117, 150</a>
Address Correction	<a href="#">109, 147</a>
Air Freight	<a href="#">121</a>
Package	<a href="#">117</a>
Adult Signature Required	<a href="#">108, 111, 131, 147</a>
Air Freight Services	<a href="#">72-73</a>
Air Shipping Documents (ASDs)	<a href="#">21</a>
Alcoholic Beverages	<a href="#">8, 139</a>
Alliance Locations (Office Depot and Staples)	<a href="#">9, 23, 138</a>
Ammunition	<a href="#">8, 139-140</a>
Authorized Return Service	<a href="#">108, 115, 138</a>
Authorized Shipping Outlet	<a href="#">23, 138</a>
Automated Processing	
Air Freight	<a href="#">20-21</a>
LTL	<a href="#">20-21</a>
Package	<a href="#">20-21</a>

## B

Batteries	<a href="#">11</a>
Bill of Lading	
Corrected Bill of Lading	<a href="#">109, 123</a>
LTL	<a href="#">21</a>
Billing Options	<a href="#">108, 151</a>
Air Freight	<a href="#">134</a>
LTL	<a href="#">134</a>
Package	<a href="#">110, 133-134</a>
Bonds	
Continuous Transaction Bond	<a href="#">126</a>
In-Transit Bond (IT Bond)	<a href="#">126</a>
Single Entry Bond (SEB)	<a href="#">126</a>
Brokerage Services	<a href="#">74, 91, 124-128, 142-143</a>
Bundled or Strapped Boxes	<a href="#">11</a>

## C

Canada	
UPS Standard	
From Canada	<a href="#">5, 42, 91, 103-104, 125</a>
To Canada	<a href="#">5, 33-37, 74, 85-87</a>
UPS 3 Day Select from Canada	<a href="#">5, 42, 91, 102, 125</a>
UPS Worldwide Service to Canada	<a href="#">5</a>
Canada Zone Chart	
Export	<a href="#">33-37</a>
Import	<a href="#">42</a>
Certificate of Origin	<a href="#">108, 143</a>
Air Freight	<a href="#">120</a>
Package	<a href="#">110</a>
Chargeback for Consignee Billing Shipments	
Air Freight	<a href="#">121</a>
Package	<a href="#">118</a>
Check	<a href="#">132, 133, 134</a>
Claims	<a href="#">131, 155-157</a>
Collect on Delivery (C.O.D.) Services	<a href="#">108, 148</a>
C.O.D. Automatic	<a href="#">110</a>
C.O.D. Direct	<a href="#">110</a>
C.O.D. Secure	<a href="#">111</a>
C.O.D. Service Restrictions	<a href="#">8</a>
Delayed Deposit	<a href="#">110</a>
LTL	<a href="#">122</a>
Manual C.O.D. Tags	<a href="#">110</a>
Package	<a href="#">110</a>
Complex Entries	<a href="#">126</a>
Consolidation and Distribution	<a href="#">6</a>
Corrected Bill of Lading	<a href="#">109, 123</a>
Credit Extension Fee	<a href="#">133</a>
Currency Conversion	<a href="#">108, 111, 151</a>
Customer Service	
International Customer Service	<a href="#">74, 91</a>
Customized Brokerage Services	<a href="#">127</a>
Customs Brokerage	<a href="#">74, 91, 124-128</a>
Customs Clearance	<a href="#">142-143</a>
Entry Preparation Charges	<a href="#">125</a>
Customs Entry Packets	<a href="#">127</a>

# Index

## D

Daily On-Route Pickup	<a href="#">22, 108, 116, 145</a>
Daily Pickup	<a href="#">22, 108, 116, 145</a>
Dangerous Goods	<a href="#">109, 140-141</a>
Air Freight	<a href="#">121</a>
International	<a href="#">118</a>
Day-Specific Pickup	<a href="#">22, 108, 116, 145</a>
Declared Value for Carriage	<a href="#">108</a>
Air Freight	<a href="#">120</a>
LTL	<a href="#">122</a>
Package	<a href="#">111</a>
Dedicated Contract Carriage	<a href="#">6</a>
Delivery Area Surcharge	<a href="#">109, 117</a>
Commercial, Commercial Extended	<a href="#">117</a>
Residential, Residential Extended	<a href="#">117</a>
Delivery Attempt	<a href="#">109, 121, 146</a>
Delivery Change Options	<a href="#">111</a>
Delivery Change Request	<a href="#">108, 111, 147</a>
Delivery Reattempt	<a href="#">109, 117</a>
Destination Outside Service Area	<a href="#">109, 117</a>
Determine the Rate	
Domestic, Export and Import	<a href="#">26</a>
Determine the Weight and Size	<a href="#">16-19</a>
Air Freight	<a href="#">19</a>
Irregularly Shaped Packages	<a href="#">17</a>
Items Shipped in Bags	<a href="#">17</a>
Letter Rates	<a href="#">17</a>
UPS Air Services shipments	<a href="#">16</a>
UPS Ground shipments	<a href="#">16</a>
UPS Standard to Canada shipments	<a href="#">16</a>
UPS Worldwide Express Freight	<a href="#">18</a>
Determine the Zone	
Domestic	<a href="#">27</a>
Export	<a href="#">27</a>
Import	<a href="#">27</a>
To Canada	<a href="#">27</a>
To Mexico	<a href="#">27</a>
Dimensional Weight	
Air Freight	<a href="#">19</a>
Package	<a href="#">16-17, 74, 91</a>
Domestic	<a href="#">16</a>
International	<a href="#">16</a>
UPS Worldwide Express Freight	<a href="#">18</a>
Disbursement Fee	<a href="#">127, 151</a>
Documentation	
Air Shipping Documents (ASDs)	<a href="#">21</a>
Domestic Information	
Service Number	1-800-PICK-UPS (1-800-742-5877)

## D (continued)

Domestic Rates and Services	
UPS Express Critical	<a href="#">5, 7</a>
UPS Ground	<a href="#">5, 68-71</a>
UPS Next Day Air	<a href="#">5, 48-51</a>
UPS Next Day Air Early A.M.	<a href="#">5, 44-47</a>
UPS Next Day Air Saver	<a href="#">5, 52-55</a>
UPS 2nd Day Air	<a href="#">5, 60-63</a>
UPS 2nd Day Air A.M.	<a href="#">5, 56-59</a>
UPS 3 Day Select	<a href="#">5, 64-67</a>
Domestic Service Options	
LTL	<a href="#">6</a>
TL	<a href="#">6</a>
Dry Ice	<a href="#">7, 109, 117, 141</a>
Duty	<a href="#">127</a>
Duty Drawbacks	<a href="#">126</a>

## E

Electronic Export Information (E.E.I.)	<a href="#">108, 112, 143</a>
Electronic Funds Transfer	<a href="#">133</a>
Electronic Label	<a href="#">112</a>
Electronic Media	<a href="#">11, 17</a>
Electronic Return Label	<a href="#">108, 115</a>
Entry-Line Charge	<a href="#">126</a>
Essential Contacts	<a href="#">2</a>
Expedited Intermodal	<a href="#">6</a>
Export Support	<a href="#">74, 91</a>
Extended Area Surcharge	<a href="#">109, 118</a>

## F

Fabric and Wallpaper	<a href="#">11</a>
Firearms	<a href="#">8, 139</a>
Fish and Wildlife (F&W) Entry Preparation	<a href="#">126</a>
Foreign Trade Zone (FTZ) Entry	<a href="#">126</a>
Formal Entry	<a href="#">128</a>
Freight Preparation	<a href="#">13-15</a>
Fuel Surcharge	<a href="#">110-114, 116-123</a>

# Index

## G

- General Information
  - Service Number 1-800-PICK-UPS (1-800-742-5877)
- Ground Shipping Documents [21](#)

## H

- Hazardous Materials and Dangerous Goods [109, 140-141](#)
  - Air Freight [121](#)
  - LTL [123](#)
  - Package [118](#)
- Hazardous Materials and International Dangerous Goods [7, 8, 109, 118](#)
- Hazardous Materials Service Restrictions
  - Setting Up Service [7](#)
  - To and From Alaska, Hawaii, Puerto Rico and Catalina Island [7](#)
- Hearing Impaired Service Number 1-800-833-0056
- Heavy Package [12](#)
- Heavy Package Sticker [12](#)
- Hold at Destination Airport for Pickup (HAPU) [108, 120](#)
- Hold at Location [108, 112, 146](#)
- Hold for Pickup [108, 112, 146](#)

## I

- Import Support [74, 91](#)
- Inside Delivery and Inside Pickup [109, 123](#)
- Intermodal [6](#)
- International Customer Service Center 1-800-782-7892
- International Dangerous Goods (IDG) [7, 8, 109, 118](#)
- International Export Rates and Services
  - UPS Express Critical [5](#)
  - UPS Standard to Canada [5, 74, 85-87](#)
  - UPS Standard to Mexico [5, 74, 88-90](#)
  - UPS Worldwide Expedited [5, 74, 82-84](#)
  - UPS Worldwide Express [5, 74, 75-77](#)
  - UPS Worldwide Express Freight [5, 74, 78](#)
  - UPS Worldwide Express Plus [5, 74, 75-77](#)
  - UPS Worldwide Saver [5, 74, 79-81](#)
- International Export Service Options [5](#)
- International Freight Services [5](#)

## I (continued)

- International Import Rates and Services
    - UPS Express Critical [5](#)
    - UPS Standard from Canada [5, 91, 103-104](#)
    - UPS Standard from Mexico [5, 91, 105-107](#)
    - UPS 3 Day Select from Canada [5, 91, 102](#)
    - UPS Worldwide Expedited [5, 91, 99-101](#)
    - UPS Worldwide Express [5, 91, 92-94](#)
    - UPS Worldwide Express Freight [5, 91, 95](#)
    - UPS Worldwide Express NA1 [5, 91, 92-94](#)
    - UPS Worldwide Express Plus [5, 91, 92-94](#)
    - UPS Worldwide Saver [5, 91, 96-98](#)
  - International Import Service Options [5](#)
  - Invoice
    - Air Freight [134](#)
    - Invoice Removal [112](#)
    - LTL [134](#)
    - Package [126, 133-134](#)
  - Irregularly Shaped Items and Bare Metals [12](#)
- ## J
- Jewelry [8](#)
- ## L
- Label
    - Electronic Label [112](#)
    - Electronic Return Label [115](#)
    - 1 UPS Pickup Attempt Label [108, 112, 115](#)
    - Print and Mail Label [112](#)
    - Print and Mail Return Label [108, 115](#)
    - Print Label [112](#)
    - Print Return Label [108, 115](#)
    - 3 UPS Pickup Attempts Label [108, 112, 115](#)
    - UPS Smart Label [21, 138](#)
  - Large and/or Heavy Packages [12, 150](#)
  - Large Package Surcharge [17, 109, 118, 150](#)
  - Late Payment Fee [133, 153](#)
  - Less-Than-Truckload (LTL) Services
    - LTL [6](#)
    - LTL Guaranteed [6](#)
    - LTL Guaranteed A.M. [6](#)
    - LTL Urgent [6](#)
    - [ltl.upsfreight.com](#) [130](#)
    - My LTL Freight [20](#)
  - Liftgate Services
    - Air Freight [109](#)
    - LTL [121](#)
    - LTL [123](#)



# Index

## M

Manual Processing	
LTL	<a href="#">21</a>
Package	<a href="#">21</a> , <a href="#">151</a>
Marking Notice Processing	<a href="#">128</a>
Maximum Length	<a href="#">8</a>
Maximum Size	<a href="#">8</a>
Maximum Value	<a href="#">8</a> , <a href="#">157-158</a>
Maximum Weight	<a href="#">8</a>
Merchandise Processing Fee	<a href="#">128</a>
Mexico	
UPS Standard	
From Mexico	<a href="#">5</a> , <a href="#">105-107</a> , <a href="#">125</a>
To Mexico	<a href="#">5</a> , <a href="#">88-90</a>
Zone Chart	<a href="#">38</a> , <a href="#">43</a>
Missing/Invalid Account Number or Refusal Fee	<a href="#">109</a> , <a href="#">151</a>
Air Freight	<a href="#">121</a>
Package	<a href="#">118</a>
My LTL Freight	<a href="#">20</a>
MyFreight	<a href="#">20</a>

## N

Non-Conforming Freight	<a href="#">109</a> , <a href="#">121</a>
Non-Resident Importer (NRI)	<a href="#">108</a> , <a href="#">113</a>
North American Free Trade Agreement (NAFTA)	
Processing	<a href="#">128</a>
Notification Prior to Delivery	<a href="#">109</a> , <a href="#">123</a>

## O

Office Depot	<a href="#">9</a> , <a href="#">23</a>
1 UPS Pickup Attempt Label	<a href="#">108</a> , <a href="#">112</a> , <a href="#">115</a>
Other Charges	<a href="#">109</a>
Air Freight	<a href="#">121</a>
LTL	<a href="#">123</a>
Package	<a href="#">117</a>
Other Government Agency (OGA) Clearance	<a href="#">127</a>
Other Regulated Materials (ORM-D)/ Limited Quantities (Ltd Qty)	<a href="#">7</a> , <a href="#">141</a>
Over Maximum Limits	<a href="#">109</a> , <a href="#">118</a> , <a href="#">150</a>

## O (continued)

Oversize	<a href="#">109</a>
Air Freight	<a href="#">121</a>
LTL	<a href="#">123</a>
Oversize Pallet Handling Surcharge	<a href="#">109</a> , <a href="#">119</a> , <a href="#">150</a>
Overtime/Special Handling Service	<a href="#">128</a>
Pack & Ship Guarantee	<a href="#">12</a> , <a href="#">23</a>
Package Tracking, Tracing and Refund Requests	<a href="#">109</a> , <a href="#">119</a> , <a href="#">148</a>
Packaging Assistance	
Packaging Advisor	<a href="#">12</a>
UPS Package Design and Test Lab	<a href="#">12</a>
Packing Services	<a href="#">12</a>
Packaging Guidelines	<a href="#">13-15</a>
Air Freight	<a href="#">13-15</a>
LTL	<a href="#">13-15</a>
Package	<a href="#">144</a>
Heavy Package	<a href="#">12</a>
Packages Weighing More Than 70 Pounds	<a href="#">12</a>
Special Packaging Needs	<a href="#">11-12</a>
UPS Worldwide Express Freight	<a href="#">13-15</a>
Palletized Freight	<a href="#">5</a> , <a href="#">13-15</a>
Non-Palletized Freight	<a href="#">13</a> , <a href="#">15</a>
Palletized Shipments	<a href="#">5</a> , <a href="#">13</a> , <a href="#">78</a> , <a href="#">95</a>
International Palletized Shipments	<a href="#">18</a>
Payer Rebilling Fee	<a href="#">109</a> , <a href="#">121</a>
Payment Options	<a href="#">132-134</a>
Pickup Area Surcharge	<a href="#">109</a> , <a href="#">119</a>
Pickup Notifications for LTL	<a href="#">22</a>
Post Entry Services	<a href="#">128</a>
Prepare Your Shipment	<i>See Packaging Guidelines</i>
Pre-Release Notification	<a href="#">128</a> , <a href="#">143</a>
Print Label	<a href="#">112</a>
Print Return Label	<a href="#">108</a> , <a href="#">115</a>
Print and Mail Label	<a href="#">112</a>
Print and Mail Return Label	<a href="#">108</a> , <a href="#">115</a>
Prior Notice for Food and Food Products	<a href="#">127</a> , <a href="#">140</a>
Prohibited and Restricted Goods	<a href="#">8-9</a>
PRO Number	<a href="#">14</a> , <a href="#">130</a>
Proof of Delivery (P.O.D.)	<a href="#">108</a> , <a href="#">147</a>
Air Freight	<a href="#">120</a>
LTL	<a href="#">122</a>
Package	<a href="#">114</a> , <a href="#">131</a>

# Index

## Q

Quantum View Data	<a href="#">130</a>
Quantum View Manage	<a href="#">130</a>
Quantum View Notify	<a href="#">130</a>

## R

Rates	
Air Freight	<a href="#">26, 72-73</a>
Package	
Domestic	<a href="#">26, 44-71, 137, 138, 149-150</a>
Export	<a href="#">26, 75-90, 137, 138, 149-150</a>
Import	<a href="#">26, 92-107, 137, 138, 149-150</a>
Redelivery	<a href="#">109</a>
Air Freight	<a href="#">121</a>
LTL	<a href="#">123</a>
Reference Number	<a href="#">130</a>
Remote Area Surcharge	<a href="#">109, 119</a>
Residential Delivery/Residential Pickup	<a href="#">109, 146</a>
Air Freight	<a href="#">121</a>
LTL	<a href="#">123</a>
Residential Surcharge	<a href="#">109, 119</a>
Restricted and Prohibited Articles	
Export and Import	<a href="#">8</a>
Package	<a href="#">7-9</a>
Reviewing Your Invoice	<a href="#">132-134</a>

## S

Saturday Delivery	<a href="#">108, 147</a>
Air Freight	<a href="#">120</a>
Package	<a href="#">116</a>
Saturday Pickup	<a href="#">108, 145</a>
Air Freight	<a href="#">120</a>
Package	<a href="#">116</a>
Saturday, Sunday or Holiday Delivery	<a href="#">108</a>
LTL	<a href="#">122</a>
Saturday, Sunday or Holiday Pickup	<a href="#">108</a>
LTL	<a href="#">122</a>
Scheduled Pickup Options	<a href="#">22, 116</a>
Daily On-Route Pickup	<a href="#">108, 116, 145</a>
Daily Pickup	<a href="#">108, 116, 145</a>
Day-Specific Pickup	<a href="#">108, 116, 145</a>
Package	<a href="#">116</a>
UPS Smart Pickup	<a href="#">108, 116, 145</a>
Service Options	
Air Freight	<a href="#">5</a>
LTL	<a href="#">6</a>
Package	
Domestic	<a href="#">5</a>
International	<a href="#">5</a>
TL	<a href="#">6</a>

## S (continued)

Service Restrictions	<a href="#">7-9</a>
Air Freight	<a href="#">8</a>
LTL	<a href="#">8</a>
Package	<a href="#">7-9, 138-142</a>
Prohibited and Restricted Goods	<a href="#">8-9</a>
Shipment Pricing	
Export	<a href="#">74</a>
Import	<a href="#">91</a>
Shipper Release	<a href="#">108, 116, 146</a>
Shipper's Export Declaration (S.E.D.)	<i>See Electronic Export Information</i>
Shipping Forms	<a href="#">74, 91</a>
Shipping Solutions	<a href="#">20-21</a>
Signature Required	<a href="#">108, 111, 131, 147</a>
Signature Tracking	<a href="#">131</a>
Solution Finder	<a href="#">ups.com/solutionfinder</a>
Special Handling of Undeliverable Shipments	<a href="#">109, 119, 148</a>
Special Packaging Needs (Package)	<a href="#">11-12</a>
Staples	<a href="#">9, 23</a>
State Classifications and Abbreviations	
West and East	<a href="#">28</a>
Storage	<a href="#">109, 123</a>

## T

Table of Contents	<a href="#">3</a>
Telecommunications Device for the Deaf Service Number	1-800-833-0056
Temperature Protection Services	<a href="#">6</a>
Temporary Import Under Bond	<a href="#">127</a>
The UPS Store	<a href="#">9, 12, 23, 113, 115</a>
Thermal Label Printer	<a href="#">21</a>
Third-Party Retail Locations (Alliance Locations, including Office Depot and Staples as well as Authorized Shipping Outlets)	<a href="#">9, 23, 138, 145</a>
3 UPS Pickup Attempts Label	<a href="#">108, 112, 115</a>
Tires	<a href="#">12</a>
Tobacco	<a href="#">9, 142</a>
Track Your Shipment	<a href="#">130-131</a>
E-mail	<a href="#">130</a>
PRO Number	<a href="#">130</a>
Reference Number	<a href="#">130</a>
Text Message	<a href="#">130</a>
Tracking Number	<a href="#">130</a>
UPS InfoNotice Number	<a href="#">130</a>

# Index

## T (continued)

Tracking Information Service Number	1-800-PICK-UPS (1-800-742-5877)
Trade Show Services	<a href="#">6</a>
Transportation Handling	<a href="#">128</a>
Truckload (TL)	<a href="#">6</a>
Truck Waiting Time	<a href="#">109</a>
Air Freight	<a href="#">121</a>
LTL	<a href="#">123</a>
Undeliverable Shipment Surcharge	<a href="#">109, 119, 148</a>
<a href="#">ups.com</a>	<a href="#">130</a>
UPS Alliance Locations (Office Depot and Staples)	<a href="#">9, 23</a>
UPS Authorized Shipping Outlet	<a href="#">9, 23</a>
UPS Billing Analysis Tool	<a href="#">132</a>
UPS Billing and Payment Schedules	
Billed Monthly/Pay Monthly	<a href="#">133, 152-153</a>
Billed Weekly/Pay Monthly	<a href="#">133, 152-153</a>
Billed Weekly/Pay Weekly	<a href="#">133, 152-153</a>
UPS Billing Center	<a href="#">132</a>
UPS Billing Data	<a href="#">132</a>
UPS Billing/Payer Options	
Bill Receiver (Freight Collect)	<a href="#">134</a>
Bill Shipper (Prepaid)	<a href="#">134</a>
Bill Third Party	<a href="#">134</a>
Free Domicile	<a href="#">134</a>
Shipper's Check Received	<a href="#">134</a>
Split Duty and Tax	<a href="#">134</a>
UPS Broker of Choice	<a href="#">124, 127</a>
UPS CampusShip	<a href="#">20</a>
UPS carbon neutral	<a href="#">108, 110, 146</a>
UPS C.O.D.	<a href="#">110</a>
UPS Customer Center	<a href="#">23, 145</a>
UPS Delivery Confirmation	<a href="#">108, 111, 131, 147</a>
UPS Delivery Intercept	<a href="#">108, 111, 146</a>
UPS Developer Kit	<a href="#">21</a>
UPS Drop Box	<a href="#">9, 23, 139, 149, 158</a>
UPS Express Critical	<a href="#">5, 7</a>
UPS Express Pak	<a href="#">17, 150</a>
UPS Freight Services	
UPS Freight Less-Than-Truckload (LTL)	<a href="#">6, 22</a>
UPS Freight Truckload (TL)	<a href="#">6, 22</a>
UPS FTZ Facilitator	<a href="#">125, 127</a>
UPS Ground	<a href="#">5, 16, 21, 68-71</a>

## U (continued)

UPS Ground with Freight Pricing	<a href="#">6</a>
UPS Hundredweight Service	<a href="#">6</a>
UPS Import Control	<a href="#">91, 108, 112, 143</a>
UPS InfoNotice Number	<a href="#">130</a>
UPS Internet Shipping	<a href="#">20, 112, 138, 139</a>
UPS Mobile	<a href="#">21, 130</a>
UPS My Choice	<a href="#">108, 113, 130</a>
UPS My Choice Member	<a href="#">113</a>
UPS My Choice Premium Member	<a href="#">113</a>
UPS Next Day Air	<a href="#">5, 48-51</a>
Letter Rate	<a href="#">48</a>
UPS Next Day Air Early A.M.	<a href="#">5, 44-47</a>
Letter Rate	<a href="#">44</a>
UPS Next Day Air Freight	<a href="#">5, 72</a>
UPS Next Day Air Freight NGS	<a href="#">5, 73</a>
UPS Next Day Air Saver	<a href="#">5, 52-55</a>
Letter Rate	<a href="#">52</a>
UPS On-Call Pickup	<a href="#">22, 108, 114, 145</a>
UPS On-Call Pickup Area Surcharge	<a href="#">109, 118, 145</a>
UPS Package Design and Test Lab	<a href="#">12, 14</a>
UPS Paper Bill	<a href="#">132</a>
UPS Paperless Invoice	<a href="#">74, 91, 143</a>
UPS Proactive Response	<a href="#">108, 114</a>
UPS Ready	<a href="#">20</a>
UPS Returns	
Customized Returns	<a href="#">108, 115</a>
Returns and The UPS Store	<a href="#">108, 115</a>
UPS Returns Exchange	<a href="#">108, 115</a>
UPS Returns Services	<a href="#">9, 115, 149</a>
UPS 2nd Day Air	<a href="#">5, 60-63</a>
Letter Rate	<a href="#">60</a>
UPS 2nd Day Air A.M.	<a href="#">5, 56-59</a>
Letter Rate	<a href="#">56</a>
UPS 2nd Day Air Freight	<a href="#">5, 72</a>
UPS 2nd Day Air Freight NGS	<a href="#">5, 73</a>
UPS Service Guarantee	<a href="#">119, 124, 125, 153-154</a>
UPS Services	
Air Freight	<a href="#">5</a>
Domestic	<a href="#">5</a>
International	<a href="#">5</a>
LTL and TL	<a href="#">6</a>
UPS Smart Label	<a href="#">21</a>
UPS Smart Pickup	<a href="#">22, 108, 116</a>
UPS Solutions Website Address	<a href="#">ups.com/solutions</a>

# Index

## U (continued)

UPS Standard	
From Canada	<a href="#">5, 42, 91, 103-104</a>
From Mexico	<a href="#">5, 43, 91, 105-107</a>
To Canada	<a href="#">5, 74, 85-87</a>
To Mexico	<a href="#">5, 74, 88-90</a>
UPS Standard Zone Chart	
From Canada	<a href="#">42, 125</a>
From Mexico	<a href="#">43, 125</a>
To Mexico	<a href="#">38</a>
UPS Supply Chain Solutions	
Call Centers	<a href="#">22</a>
UPS Supply Chain Solutions Quick Zip	<a href="#">72-73</a>
UPS 3 Day Freight	<a href="#">5, 72</a>
UPS 3 Day Freight NGS	<a href="#">5, 73</a>
UPS 3 Day Select	<a href="#">5, 7, 21, 64-67</a>
UPS 3 Day Select from Canada	<a href="#">5, 42, 91, 102, 125</a>
UPS TradeAbility	<a href="#">74, 91</a>
UPS Website Address	<a href="#">ups.com</a>
UPS Worldwide Expedited	
Export	<a href="#">5, 29-32, 74, 82-84</a>
Import	<a href="#">5, 39-41, 91, 99-101, 125</a>
UPS Worldwide Express	
Export	<a href="#">5, 29-32, 74, 75-77</a>
10 KG Box	<a href="#">75, 150</a>
25 KG Box	<a href="#">75, 150</a>
Letter Rate	<a href="#">75, 150</a>
Pak Rate	<a href="#">75, 150</a>
Import	<a href="#">5, 39-41, 91, 92-94, 125</a>
Letter Rate	<a href="#">92, 150</a>
UPS Worldwide Express Freight	
Export	<a href="#">5, 29-32, 74, 78</a>
Import	<a href="#">5, 39-41, 91, 95, 125</a>
UPS Worldwide Express Freight Center	<a href="#">23, 145</a>
UPS Worldwide Express NA1	
Import	<a href="#">5, 91, 92-94, 125</a>
Letter Rate	<a href="#">92</a>
UPS Worldwide Express Plus	
Export	<a href="#">5, 29-32, 74, 75-77</a>
Letter Rate	<a href="#">75</a>
Pak Rate	<a href="#">75</a>
Import	<a href="#">5, 39-41, 91, 92-94, 125</a>
Letter Rate	<a href="#">92</a>

## U (continued)

UPS Worldwide Saver	
Export	<a href="#">5, 29-32, 74, 79-81</a>
Import	<a href="#">5, 39-41, 91, 96-98, 125</a>
Letter Rate	<a href="#">96</a>
UPS Worldwide Services Waybill	<a href="#">21</a>

## V

Value-Added Services	<a href="#">108</a>
Air Freight	<a href="#">120</a>
LTL	<a href="#">122</a>
Package	<a href="#">110-116</a>
Verbal Confirmation of Delivery	<a href="#">108, 111, 131, 147</a>

## W

Warehouse	
Entry	<a href="#">127</a>
Storage	<a href="#">128</a>
Waybill	<a href="#">21</a>
Weight and Size Information	
Air Freight	<a href="#">19</a>
Package	<a href="#">16-17</a>
West and East State Classifications	<a href="#">28</a>
World Ease	<a href="#">108, 116</a>
WorldShip	<a href="#">20</a>

## Z

Zone Charts	
Air Freight	<a href="#">27, 29-43</a>
Package	
Determine the Zone	<a href="#">27, 29-43</a>
International Export	
Except Canada	<a href="#">29-32</a>
To Canada	<a href="#">33-37</a>
International Import	
UPS Standard from Mexico	<a href="#">43</a>
UPS 3 Day Select and UPS Standard from Canada	<a href="#">42</a>

## Notes

This image shows a single sheet of white paper with horizontal blue lines. The lines are evenly spaced and run across the width of the page. There are no margins, text, or other markings on the paper.

## Notes

[illegible]

[ups.com](https://www.ups.com)<sup>®</sup>  
1-800-PICK-UPS<sup>®</sup>



[ups.com](http://ups.com)<sup>®</sup>  
1-800-PICK-UPS<sup>®</sup>





## Attachment C

### Perinatal Hospitals & IDPH Labs

Abraham Lincoln Memorial Hospital  
315 8th Street  
Lincoln, IL 62656

Adventist Bolingbrook Medical Center  
400 Medical Center Dr.  
Bolingbrook, IL 60440

Alexian Brothers Medical Center  
800 West Biesterfield Road  
Elk Grove Village, IL 60007

Alton Memorial Hospital  
One Memorial Drive  
Alton, IL 62002

Anderson Hospital  
IL Rte 162 & Old Edwardsville Rd.  
Maryville, IL 62062

Advocate-Christ Hospital and Medical Center  
4440 W. 95th Street  
Oak Lawn, IL 60453

Blessing Hospital  
Broadway at 11th Street  
Quincy, IL 62301

Bromenn Regional Medical Center  
1304 Franklin Avenue  
Normal, IL 61761

Cardinal Glennon Children's Medical Center  
1465 South Grand Blvd.  
St. Louis, MO 63104

Carle Foundation Hospital  
611 West Park Street  
Urbana, IL 61801

Central DuPage Hospital  
25 North Winfield Road  
Winfield, IL 60190

CGH (Community General Hospital)  
100 East Lefevre Road  
Sterling, IL 61081-1279

Community Hospital of Ottawa  
1100 East Norris Drive  
Ottawa, IL 61350

Condell Medical Center (Advocate)  
801 S. Milwaukee Ave.  
Libertyville, IL 60048

Crawford Memorial Hospital  
1000 N. Allen Street  
Robinson, IL 62454

Decatur Memorial Hospital  
2300 N. Edward Street  
Decatur, IL 62526

Delnor Community Hospital  
300 Randall Road  
Geneva, IL 60134

Greenville Regional Hospital  
200 Healthcare Drive  
Greenville, IL 62246

Edward Hospital  
801 South Washington Street  
Naperville, IL 60540

Elmhurst Memorial Hospital  
155 N. Brush Hill Rd.  
Elmhurst, IL 60126

Evanston Hospital  
2650 Ridge Avenue  
Evanston, IL 60201

Fairfield Memorial Hospital  
303 N.W. 11th Street  
Fairfield, IL 62837

Foster G. McGaw Hospital/  
Loyola University Medical Center  
2160 South 1st Ave.  
Maywood, IL 60153

Centegra Medical Center  
3701 Doty Rd.  
Woodstock, IL 60098

Centegra Medical Center  
4201 Medical Center Drive  
McHenry, IL 60050

Gateway Regional Hospital  
2100 Madison Ave.  
Granite City, IL 62040

Good Shepherd Hospital (Advocate)  
450 West Highway 22  
Barrington, IL 60010

Freeport Memorial Hospital  
1045 West Stephenson  
Freeport, IL 61032

Galesburg Cottage Hospital  
695 North Kellogg Street  
Galesburg, IL 61402

Gibson Community Hospital  
1120 N. Melvin Street  
Gibson City, IL 60936

Glen Oaks Hospital (Adventist)  
701 Winthrop Ave.  
Glendale Heights, IL 60139

Good Samaritan Hospital - Advocate  
3815 Highland Avenue  
Downers Grove, IL 60515

St. Mary's Good Samaritan Regional Health Center  
605 North 12th Street  
Mount Vernon, IL 62864

Gottlieb Memorial Hospital  
701 West North Avenue  
Melrose Park, IL 60160

Graham Hospital Association  
210 West Walnut Street  
Canton, IL 61520

Hammond-Henry District Hospital  
600 N. College Ave.  
Geneseo, IL 61254

Hinsdale Hospital (Adventist)  
120 North Oak Street  
Hinsdale, IL 60521

Highland Park Hospital  
718 Glenview Avenue  
Highland Park, IL 60035

Heartland Regional Hospital  
3333 W. DeYoung St.  
Marion, IL 62959

Holy Cross Hospital  
2701 West 68th Street  
Chicago, IL 60629

John H. Stroger Jr. Hospital of Cook County  
1901 W. Harrison St., Rm. LL960 - Pathology Lab  
Chicago, IL 60612

Illini (Genesis) Medical Center  
801 Illini Dr.  
Silvis, IL 61282

Illinois Masonic Medical Center (Advocate)  
836 West Wellington Ave.  
Chicago, IL 60657

Illinois Valley Community Hospital  
925 West Street  
Peru, IL 61354

Ingalls Memorial Hospital  
One Ingalls Drive  
Harvey, IL 60426

Iroquois Memorial Hospital  
200 Fairman Street  
Watseka, IL 60970

Jackson Park Hospital & Medical Center  
7531 Stony Island Ave.  
Chicago, IL 60649

Jersey Community Hospital  
400 Maple Summit Road  
Jerseyville, IL 62052

Katherine Shaw Bethea Hospital  
403 East First Street  
Dixon, IL 61021

Kewanee Hospital  
719 Elliott Street  
Kewanee, IL 61443

Kishwaukee Community Hospital  
Rte 23 & Bethany Road  
DeKalb, IL 60115

## Attachment C

## Perinatal Hospitals & IDPH Labs

Northwestern Lake Forest Hospital  
660 North Westmoreland Road  
Lake Forest, IL 60045

Little Company of Mary Hospital  
2800 West 95th Street  
Evergreen Park, IL 60805

La Grange Memorial Hospital (Adventist)  
5101 South Willow Springs Road  
La Grange, IL 60525

Lutheran General Hospital (Advocate)  
1775 Dempster Street  
Park Ridge, IL 60068

McDonough District Hospital  
525 East Grant Street  
Macomb, IL 61455

Memorial Hospital  
4500 Memorial Drive  
Belleville, IL 62223

Memorial Hospital of Carbondale  
405 West Main Street  
Carbondale, IL 62901

Memorial Hospital  
1454 North County Rd. 2050  
P.O. Box 160  
Carthage, IL 62321

Mercy Hospital & Medical Center  
2525 South Michigan Avenue  
Chicago, IL 60616

Memorial Medical Center  
701 N. First Street  
Springfield, IL 62781

Methodist Medical Center of Illinois  
221 Northeast Glen Oak  
Peoria, IL 61636

Mt. Sinai Hospital Medical Center  
California at 15th Street  
Chicago, IL 60608

Morris Hospital  
150 West High St.  
Morris, IL 60450

MacNeal Hospital  
3249 S. Oak Park Ave.  
Berwyn, IL 60402

Metro South Medical Center  
12935 South Gregory Street  
Blue Island, IL 60406

Northwest Community Hospital  
800 West Central Road  
Arlington Heights, IL 60005

Northwestern Hospital & Prentice Women's Ctr  
250 E. Superior St.  
Chicago, IL 60611

Norwegian-American Hosp. Inc.  
1044 North Francisco Ave.  
Chicago, IL 60622

Palos Community Hospital  
12251 South 80th Ave.  
Palos Heights, IL 60463

Passavant Area Hospital  
1600 West Walnut Street  
Jacksonville, IL 62650

Pekin Memorial Hospital  
600 South 13th St.  
Pekin, IL 61554

Perry Memorial Hospital  
530 Park Avenue East  
Princeton, IL 61356

Proctor Community Hospital  
5409 North Knoxville Avenue  
Peoria, IL 61614

Provena-Saint Joseph Medical Center  
333 North Madison Street  
Joliet, IL 60435

Provena United Samaritans Medical Center  
812 North Logan Ave.  
Danville, IL 61832

Provena-Saint Mary's Hospital  
455 West Court Street  
Kankakee, IL 60901

Provena-Saint Joseph Hospital  
77 North Airlite Street  
Elgin, IL 60120

Provena-Covenant Medical Ctr.  
1400 West Park Ave.  
Urbana, IL 61801

Provena Mercy Center  
1325 North Highland Avenue  
Aurora, IL 60506

Resurrection Medical Center  
7435 West Talcott Avenue  
Chicago, IL 60631

Richland Memorial Hospital  
800 East Locust Street  
Olney, IL 62450

Riverside Medical Center  
350 North Wall Street  
Kankakee, IL 60901

Rockford Memorial Hospital  
2400 No. Rockton Ave.  
Rockford, IL 61103

Roseland Community Hospital  
45 West 111th Street  
Chicago, IL 60628

Rush Copley Memorial Hospital, Inc.  
2000 Ogden Avenue  
Aurora, IL 60504

Rush University Medical Center  
1653 West Congress Parkway  
Chicago, IL 60612

Saint Anthony Medical Center  
5666 East State Street  
Rockford, IL 61108

Saint Francis Medical Center  
530 North East Glen Oak Avenue  
Peoria, IL 61637

Saint Anthony's Hospital  
P.O. Box 340, Saint Anthony's Way  
Alton, IL 62002

Saint Joseph Health Centers & Hospital  
2900 North Lake Shore Drive  
Chicago, IL 60657

Saint James Hospital  
2500 W. Reynolds St.  
Pontiac, IL 61764

Sarah Bush Lincoln Health Center  
1000 Health Center Drive  
P.O. Box 372  
Mattoon, IL 61938

Saint Mary of Nazareth Hospital  
2233 West Division Street  
Chicago, IL 60622

Sherman Hospital  
1425 N. Randall Rd.  
Elgin, IL 60123

Silver Cross Hospital  
1200 Maple Street  
Joliet, IL 60432

South Suburban Hospital-Advocate  
17800 S. Kedzie Ave.  
Hazel Crest, IL 60429

St. Alexius Medical Center  
1555 Barrington Road  
Hoffman Estates, IL 60194

St. Anthony Hospital  
2875 West 19th Street  
Chicago, IL 60623

St. Anthony's Memorial Hospital  
503 North Maple Street  
Effingham, IL 62401

St. Bernard Hospital  
326 West 64th Street  
Chicago, IL 60621

Sts. Elizabeth & Mary Medical Center  
2223 W. Division  
Chicago, IL 60622

## Attachment C

St. Elizabeth's Hospital  
211 South 3rd Street  
Belleville, IL 62221

St. Francis Hospital  
1215 Franciscan Drive  
Litchfield, IL 62056

St. Francis Hospital of Evanston  
355 Ridge Avenue  
Evanston, IL 60202

St. James Hospital & Health Centers  
1423 Chicago Road  
Chicago Heights, IL 60411

St. John's Hospital  
800 East Carpenter St.  
Springfield, IL 62769

St. Joseph Medical Center  
2200 East Washington Street  
Bloomington, IL 61701

St. Joseph's Hospital  
9515 Holy Cross Lane  
Breese, IL 62230

St. Margaret's Hospital  
600 East First Street  
Spring Valley, IL 61362

St. Mary Medical Center  
3333 North Seminary Street  
Galesburg, IL 61401

St. Mary's Hospital  
1800 East Lake Shore Drive  
Decatur, IL 62521

St. Mary's Hospital  
400 North Pleasant Ave.  
Centralia, IL 62801

St. Mary's Hospital  
111 East Spring Street  
Streator, IL 61364

Swedish American Hospital  
1401 E. State Street  
Rockford, IL 61104

Swedish Covenant Hospital  
5145 North California Ave.  
Chicago, IL 60625

Touchette Regional Hospital, Inc.  
5900 Bond Ave.  
Centreville, IL 62207

Trinity Hospital (Advocate)  
2320 East 93rd Street  
Chicago, IL 60617

Trinity Medical Center (West)  
2701 17th Street  
Rock Island, IL 61201

## Perinatal Hospitals & IDPH Labs

University of Illinois Hospital  
840 South Wood Street  
Chicago, IL 60612

University of Chicago Hospitals  
5841 South Maryland  
Chicago, IL 60637

Valley West Community Hospital  
11 East Pleasant Ave.  
Sandwich, IL 60548

Vista Medical Center  
1324 North Sheridan Road  
Waukegan, IL 60085

Westlake Community Hospital  
1225 Lake Street  
Melrose Park, IL 60160

West Suburban Hospital Medical Ctr.  
3 Erie Ct.  
Oak Park, IL 60302

Lurie Children's Hospital  
2300 Children's Plaza, Box 45  
Chicago, IL 60614

## IDPH LABS

2121 W Taylor St, Chicago, IL 60612

1155 Oakland Av, Carbondale, IL 62901

825 N Rutledge St, Springfield, IL 62702

**SCHEDULE A****UPS Next Day Air Service**

(Per Package Rates from 48 State Origin)

								Metro AK & HI	PR	Remote AK
Zone >	102	103	104	105	106	107	108	124	125	126
L	5.59	5.77	6.69	7.05	7.26	7.81	8.07	9.09	11.21	9.09
1	5.65	7.50	9.42	10.46	11.33	12.09	12.44	13.15	12.55	13.15
2	5.77	8.16	10.61	11.55	12.83	13.34	13.87	14.65	14.32	14.65
3	6.51	8.66	11.74	12.81	14.21	14.66	15.17	16.02	15.24	16.02
4	6.99	9.07	12.74	14.02	15.51	15.95	16.58	17.49	16.57	17.49
5	7.09	9.46	13.92	15.33	16.82	17.29	17.90	19.20	17.58	19.20
6	7.77	10.00	15.07	16.54	18.22	18.51	19.30	20.65	19.01	20.65
7	8.13	10.50	16.10	17.76	19.51	19.92	20.60	21.92	19.95	21.92
8	8.30	11.00	17.15	18.90	20.82	21.33	21.94	23.08	21.38	23.08
9	8.39	11.41	18.12	20.12	22.13	22.71	23.33	24.67	23.20	24.67
10	8.40	11.42	18.96	21.17	23.42	24.02	24.74	26.04	24.53	26.04
11	9.20	12.53	19.95	22.32	24.74	25.45	26.06	27.64	25.45	27.64
12	9.56	13.03	21.02	23.35	25.93	26.86	27.46	28.78	26.30	28.78
13	9.71	13.54	22.03	24.41	26.99	28.26	28.78	30.16	27.38	30.16
14	10.10	14.05	23.16	25.45	28.04	29.49	30.19	31.63	28.62	31.63
15	10.32	14.56	23.94	26.48	29.07	30.46	31.34	32.80	29.87	32.80
16	10.62	15.05	25.09	27.46	30.03	31.24	32.13	33.65	31.25	33.65
17	11.07	15.56	25.82	28.33	30.71	31.96	32.83	34.39	33.09	34.39
18	11.44	16.06	26.59	28.94	31.41	32.66	33.70	35.23	34.19	35.23
19	11.70	16.48	27.21	29.54	32.12	33.37	34.59	36.38	35.41	36.38
20	11.78	16.84	27.90	30.27	32.80	34.16	35.39	37.12	37.00	37.12
21	12.29	17.35	28.51	31.03	33.49	34.84	36.33	37.97	38.45	37.97
22	12.66	17.74	29.20	31.73	34.19	35.65	37.13	38.83	39.87	38.83
23	12.92	18.10	29.90	32.53	34.98	36.42	38.00	39.89	41.25	39.89
24	13.20	18.42	30.68	33.34	35.92	37.22	38.79	40.62	42.72	40.62
25	13.43	18.68	31.47	34.02	36.89	38.11	39.57	41.88	43.87	41.88
26	13.81	19.24	32.34	34.86	37.84	39.08	40.40	42.52	45.30	42.52
27	14.08	19.60	33.14	35.86	38.89	39.93	41.18	43.72	46.73	43.72
28	14.43	20.02	34.01	36.89	39.67	40.72	42.04	44.46	47.97	44.46
29	14.70	20.36	34.88	37.67	40.53	41.63	42.94	45.42	49.44	45.42
30	14.73	20.52	35.56	38.53	41.32	42.41	43.22	46.52	50.61	46.52
31	15.24	21.11	36.33	39.41	42.19	43.29	44.69	47.48	52.20	47.48
32	15.69	21.61	37.13	40.29	43.04	44.15	45.54	48.56	53.63	48.56
33	16.04	22.14	37.84	41.15	43.91	45.14	46.58	49.65	55.05	49.65
34	16.39	22.50	38.70	42.01	44.86	46.11	47.53	50.81	56.55	50.81
35	16.91	22.91	39.57	42.90	45.73	47.07	48.48	51.80	57.86	51.80
36	17.30	23.26	40.42	43.76	46.62	48.10	49.41	52.86	59.40	52.86
37	17.33	23.93	41.23	44.66	47.55	49.19	50.47	53.83	60.73	53.83
38	17.60	24.32	41.94	45.43	48.45	50.32	51.43	55.11	62.16	55.11
39	18.16	24.74	42.74	46.30	49.38	51.37	52.44	56.21	63.38	56.21
40	18.32	25.15	43.51	47.16	50.26	52.35	53.50	57.38	64.80	57.38
41	18.76	25.66	44.28	48.06	51.22	53.20	54.51	58.58	66.30	58.58
42	19.05	26.17	45.16	48.92	52.24	54.45	55.63	59.77	67.52	59.77
43	19.55	26.67	46.04	49.77	53.21	55.32	56.76	60.97	68.83	60.97
44	19.99	27.20	46.83	50.67	54.16	56.29	57.97	61.79	69.86	61.79
45	20.41	27.78	47.66	51.53	55.23	57.27	58.91	62.79	71.52	62.79
46	20.82	28.37	48.49	52.43	56.25	58.24	59.94	63.96	72.90	63.96
47	21.16	28.96	49.35	53.18	57.30	59.08	60.89	64.83	74.14	64.83
48	21.31	29.54	50.06	54.08	58.33	60.16	62.03	66.01	75.57	66.01
49	21.68	30.22	50.74	54.90	59.34	61.13	63.13	66.97	76.72	66.97
50	21.69	30.54	50.76	54.91	59.36	61.89	63.15	67.96	78.10	67.96

**UPS Next Day Air Service**

(Per Package Rates from 48 State Origin)

								Metro AK & HI	PR	Remote AK
Zone >	102	103	104	105	106	107	108	124	125	126
51	22.64	31.48	52.32	56.68	61.55	63.23	65.54	69.13	79.43	69.13
52	22.98	32.16	53.11	57.55	62.59	64.29	66.82	70.33	80.42	70.33
53	23.44	32.67	53.90	58.50	63.71	65.32	67.96	71.49	81.69	71.49
54	23.81	33.33	54.75	59.31	64.67	66.59	69.25	72.99	82.81	72.99
55	24.16	33.94	55.83	60.08	65.65	67.71	70.27	74.07	84.40	74.07
56	24.61	34.59	56.87	60.88	66.68	68.94	71.40	75.58	85.87	75.58
57	25.08	35.19	57.91	61.67	67.63	70.08	72.62	76.78	87.14	76.78
58	25.63	35.75	58.95	62.52	68.67	71.33	73.91	78.15	88.63	78.15
59	25.99	36.36	60.00	63.48	69.71	72.46	75.20	79.47	89.71	79.47
60	26.51	36.94	60.95	64.35	70.83	73.68	76.12	80.95	91.18	80.95
61	26.98	37.65	62.00	65.49	71.97	74.81	76.13	82.39	92.77	82.39
62	27.62	38.31	62.95	66.72	73.08	76.07	78.98	84.01	94.57	84.01
63	28.08	39.06	64.02	67.69	74.31	77.38	80.29	85.60	95.76	85.60
64	28.60	39.82	65.07	68.83	75.52	78.71	81.57	87.01	97.53	87.01
65	29.07	40.59	66.02	69.94	76.74	80.10	82.70	88.41	99.19	88.41
66	29.62	41.33	67.08	71.08	77.96	81.42	84.17	90.02	100.66	90.02
67	29.77	42.10	68.03	72.30	79.27	82.82	85.62	91.31	101.90	91.31
68	30.68	42.85	69.07	73.52	80.46	84.05	87.01	92.73	103.72	92.73
69	31.24	43.61	70.11	74.74	81.68	84.06	88.47	94.01	104.82	94.01
70	31.48	43.96	70.12	75.89	81.70	84.08	89.68	95.41	106.25	95.41
71	32.24	45.21	72.12	77.09	84.21	87.73	91.30	96.71	107.74	96.71
72	32.66	45.98	72.14	78.34	85.05	89.05	91.32	98.43	109.01	98.43
73	32.85	46.81	74.20	79.55	85.07	90.28	92.91	100.14	110.71	100.14
74	32.86	47.56	75.16	80.77	86.49	91.52	94.61	101.78	112.09	101.78
75	32.88	47.98	75.17	80.78	88.26	92.75	96.15	103.26	113.31	103.26
76	34.71	49.17	77.18	83.11	90.04	93.97	97.69	104.89	114.76	104.89
77	34.95	49.93	77.53	84.25	90.38	95.21	99.00	106.37	115.68	106.37
78	34.97	50.22	77.54	85.31	90.70	95.28	100.25	107.81	117.59	107.81
79	34.98	50.90	77.56	86.43	91.52	96.53	100.90	109.31	119.01	109.31
80	35.00	51.50	78.62	87.48	92.82	98.89	101.71	110.81	119.77	110.81
81	37.34	52.40	79.66	87.49	94.05	100.01	103.41	112.32	121.89	112.32
82	37.56	53.56	82.00	89.76	94.81	101.44	105.35	113.73	123.27	113.73
83	38.38	54.23	82.02	90.80	98.81	101.45	106.27	115.35	124.53	115.35
84	38.40	54.81	83.28	90.82	99.27	103.30	107.67	116.96	125.91	116.96
85	38.41	55.49	84.56	92.96	99.29	105.13	108.80	117.75	127.39	117.75
86	39.66	55.64	87.14	94.05	99.85	106.35	110.53	119.86	128.56	119.86
87	39.67	56.84	87.94	95.15	101.29	107.32	111.61	121.26	129.99	121.26
88	39.69	56.99	89.34	96.19	104.75	108.54	113.19	122.44	131.66	122.44
89	39.70	57.00	90.44	97.34	105.93	109.82	114.03	123.62	133.00	123.62
90	39.72	57.02	91.54	98.39	107.26	111.23	115.31	124.92	134.54	124.92
91	42.00	59.46	92.47	99.52	108.19	112.01	116.40	126.53	135.85	126.53
92	42.01	59.56	93.78	100.67	108.27	113.74	117.82	127.25	137.18	127.25
93	42.03	60.23	94.83	100.68	108.28	114.98	119.57	129.46	138.04	129.46
94	42.04	60.84	95.93	102.85	108.31	116.20	120.20	131.17	139.85	131.17
95	42.06	60.85	97.01	102.86	110.34	117.43	121.45	132.44	141.37	132.44
96	44.52	62.65	97.95	105.01	114.26	118.75	122.57	133.88	142.75	133.88
97	44.91	63.32	98.94	106.07	114.28	119.97	124.67	135.15	143.49	135.15
98	44.92	63.41	99.98	107.20	114.29	120.92	125.97	136.54	143.60	136.54
99	45.86	64.06	101.10	108.25	114.31	122.45	126.93	137.73	145.52	137.73
100	46.82	65.14	102.81	108.92	119.10	124.19	128.26	138.44	146.99	138.44

**UPS Next Day Air Service**

(Per Package Rates from 48 State Origin)

								Metro AK & HI	PR	Remote AK
Zone >	102	103	104	105	106	107	108	124	125	126
101	47.29	65.79	103.84	110.01	120.29	125.43	129.54	139.82	148.46	139.82
102	47.75	66.45	104.86	111.09	121.48	126.67	130.82	141.21	149.93	141.21
103	48.22	67.10	105.89	112.18	122.67	127.91	132.11	142.59	151.40	142.59
104	48.69	67.75	106.92	113.27	123.86	129.15	133.39	143.98	152.87	143.98
105	49.16	68.40	107.95	114.36	125.05	130.40	134.67	145.36	154.34	145.36
106	49.63	69.05	108.98	115.45	126.24	131.64	135.95	146.74	155.81	146.74
107	50.10	69.70	110.01	116.54	127.43	132.88	137.24	148.13	157.28	148.13
108	50.56	70.35	111.03	117.63	128.62	134.12	138.52	149.51	158.75	149.51
109	51.03	71.01	112.06	118.72	129.82	135.36	139.80	150.90	160.22	150.90
110	51.50	71.66	113.09	119.81	131.01	136.61	141.08	152.28	161.69	152.28
111	51.97	72.31	114.12	120.90	132.20	137.85	142.37	153.67	163.16	153.67
112	52.44	72.96	115.15	121.99	133.39	139.09	143.65	155.05	164.63	155.05
113	52.91	73.61	116.17	123.08	134.58	140.33	144.93	156.44	166.10	156.44
114	53.37	74.26	117.20	124.17	135.77	141.57	146.22	157.82	167.57	157.82
115	53.84	74.91	118.23	125.25	136.96	142.82	147.50	159.21	169.04	159.21
116	54.31	75.57	119.26	126.34	138.15	144.06	148.78	160.59	170.51	160.59
117	54.78	76.22	120.29	127.43	139.34	145.30	150.06	161.97	171.98	161.97
118	55.25	76.87	121.32	128.52	140.54	146.54	151.35	163.36	173.45	163.36
119	55.72	77.52	122.34	129.61	141.73	147.78	152.63	164.74	174.92	164.74
120	56.18	78.17	123.37	130.70	142.92	149.03	153.91	166.13	176.39	166.13
121	56.65	78.82	124.40	131.79	144.11	150.27	155.19	167.51	177.86	167.51
122	57.12	79.48	125.43	132.88	145.30	151.51	156.48	168.90	179.33	168.90
123	57.59	80.13	126.46	133.97	146.49	152.75	157.76	170.28	180.80	170.28
124	58.06	80.78	127.48	135.06	147.68	153.99	159.04	171.67	182.27	171.67
125	58.53	81.43	128.51	136.15	148.87	155.24	160.33	173.05	183.74	173.05
126	58.99	82.08	129.54	137.24	150.06	156.48	161.61	174.43	185.21	174.43
127	59.46	82.73	130.57	138.33	151.25	157.72	162.89	175.82	186.68	175.82
128	59.93	83.38	131.60	139.42	152.45	158.96	164.17	177.20	188.15	177.20
129	60.40	84.04	132.63	140.50	153.64	160.20	165.46	178.59	189.62	178.59
130	60.87	84.69	133.65	141.59	154.83	161.44	166.74	179.97	191.09	179.97
131	61.33	85.34	134.68	142.68	156.02	162.69	168.02	181.36	192.56	181.36
132	61.80	85.99	135.71	143.77	157.21	163.93	169.30	182.74	194.03	182.74
133	62.27	86.64	136.74	144.86	158.40	165.17	170.59	184.13	195.50	184.13
134	62.74	87.29	137.77	145.95	159.59	166.41	171.87	185.51	196.97	185.51
135	63.21	87.95	138.79	147.04	160.78	167.65	173.15	186.89	198.44	186.89
136	63.68	88.60	139.82	148.13	161.97	168.90	174.43	188.28	199.91	188.28
137	64.14	89.25	140.85	149.22	163.17	170.14	175.72	189.66	201.38	189.66
138	64.61	89.90	141.88	150.31	164.36	171.38	177.00	191.05	202.85	191.05
139	65.08	90.55	142.91	151.40	165.55	172.62	178.28	192.43	204.32	192.43
140	65.55	91.20	143.94	152.49	166.74	173.86	179.57	193.82	205.79	193.82
141	66.02	91.85	144.96	153.58	167.93	175.11	180.85	195.20	207.26	195.20
142	66.49	92.51	145.99	154.66	169.12	176.35	182.13	196.59	208.73	196.59
143	66.95	93.16	147.02	155.75	170.31	177.59	183.41	197.97	210.20	197.97
144	67.42	93.81	148.05	156.84	171.50	178.83	184.70	199.36	211.67	199.36
145	67.89	94.46	149.08	157.93	172.69	180.07	185.98	200.74	213.14	200.74
146	68.36	95.11	150.10	159.02	173.88	181.32	187.26	202.12	214.61	202.12
147	68.83	95.76	151.13	160.11	175.08	182.56	188.54	203.51	216.08	203.51
148	69.30	96.41	152.16	161.20	176.27	183.80	189.83	204.89	217.55	204.89
149	69.76	97.07	153.19	162.29	177.46	185.04	191.11	206.28	219.02	206.28
150	70.23	97.72	154.22	163.38	178.65	186.28	192.39	207.66	220.49	207.66
151+	0.47	0.65	1.03	1.09	1.19	1.24	1.28	1.38	1.47	1.38

**SCHEDULE B****UPS Next Day Air Saver Service**

(Per Package Rates from 48 State Origin)

Zone >	132	133	134	135	136	137	138
L	5.24	5.33	6.24	6.58	6.62	7.03	7.38
1	5.33	6.22	8.27	9.17	9.95	10.62	10.91
2	5.39	6.59	9.31	10.14	11.23	11.70	12.17
3	5.39	6.97	10.32	11.23	12.47	12.85	13.31
4	5.72	7.43	11.19	12.30	13.61	14.00	14.55
5	5.87	7.53	12.24	13.38	14.52	14.91	15.43
6	6.22	8.47	13.23	14.27	15.73	15.97	16.65
7	6.32	8.85	14.17	15.50	16.83	17.19	17.78
8	6.66	9.10	15.08	16.50	17.97	18.41	18.91
9	7.01	9.51	15.92	17.56	19.09	19.61	20.15
10	7.16	9.86	16.65	18.49	20.22	20.75	21.34
11	7.40	10.31	17.54	19.49	21.34	21.96	22.49
12	7.65	10.81	18.49	20.40	22.39	23.17	23.70
13	7.77	11.37	19.36	21.33	23.28	24.37	24.85
14	8.03	11.79	20.36	22.23	24.19	25.44	26.06
15	8.36	12.21	21.05	23.14	25.09	26.27	27.05
16	8.53	12.50	22.07	23.98	25.92	26.97	27.73
17	8.97	12.73	22.69	24.75	26.51	27.57	28.33
18	9.23	13.06	23.38	25.27	27.10	28.18	29.08
19	9.48	13.42	23.92	25.80	27.71	28.79	29.85
20	9.63	13.80	25.80	28.03	30.00	31.25	32.39
21	9.90	14.08	26.49	28.71	30.88	32.15	33.29
22	10.25	14.38	27.15	29.38	31.67	32.86	33.99
23	10.41	14.64	27.90	30.10	32.39	33.49	34.80
24	10.69	14.88	28.65	30.88	33.27	34.32	35.52
25	10.93	15.22	29.50	31.86	34.13	35.35	36.36
26	11.19	15.64	30.35	32.63	34.93	36.07	37.17
27	11.36	16.06	31.15	33.34	35.59	37.22	38.12
28	11.71	16.48	31.86	34.02	36.48	37.83	39.21
29	11.96	16.56	32.57	34.71	37.17	38.54	40.21
30	12.13	16.98	33.46	35.49	38.05	39.59	40.83
31	12.38	17.17	34.13	36.36	38.89	40.28	41.54
32	12.64	17.28	34.71	37.17	39.77	41.04	42.36
33	12.92	17.82	35.42	37.93	40.77	41.83	43.30
34	13.13	18.23	36.28	38.61	41.67	42.70	44.14
35	13.52	18.57	37.05	39.39	42.45	43.60	45.06
36	13.76	18.97	37.82	40.18	43.31	44.50	46.09
37	14.03	19.22	38.83	41.17	44.19	45.27	46.94
38	14.27	19.61	39.69	42.14	45.09	45.92	47.72
39	14.63	20.08	40.57	43.03	46.17	46.73	48.61
40	14.86	20.53	41.40	44.01	47.16	47.72	49.68
41	15.12	20.82	42.03	44.87	48.11	48.61	50.75
42	15.38	21.10	42.75	45.88	49.08	49.57	51.94
43	15.64	21.58	43.51	46.83	49.96	50.57	53.08
44	15.91	21.94	44.31	47.72	51.07	51.42	54.17
45	16.17	22.42	45.09	48.61	52.01	52.40	54.89
46	16.41	22.79	45.92	49.39	52.91	53.40	55.93
47	16.76	23.26	46.83	50.17	53.70	54.48	56.86
48	17.02	23.74	47.72	51.07	54.54	55.34	57.59
49	17.28	24.20	48.37	51.65	55.38	56.24	58.34
50	17.61	24.57	48.43	51.66	55.39	56.25	58.36

**UPS Next Day Air Saver Service**

(Per Package Rates from 48 State Origin)

Zone >	132	133	134	135	136	137	138
51	17.87	25.03	49.96	53.48	56.99	58.27	60.65
52	18.23	25.41	50.75	54.47	57.80	59.44	61.80
53	18.57	25.96	51.52	55.41	58.46	60.47	62.86
54	18.82	26.45	52.40	56.14	59.27	61.52	64.00
55	19.16	27.01	53.21	56.86	60.14	62.33	65.13
56	19.51	27.47	54.08	57.48	61.02	63.67	66.07
57	19.94	28.05	54.68	58.62	62.19	64.82	66.89
58	20.36	28.70	55.34	59.35	63.50	66.07	68.23
59	20.72	29.43	56.22	60.06	64.73	67.09	69.28
60	21.03	30.07	57.12	61.41	65.83	68.33	70.60
61	21.41	30.63	58.00	62.12	66.89	69.48	72.15
62	22.00	31.10	58.91	63.09	68.12	70.52	73.30
63	22.31	31.70	59.86	64.06	69.06	71.54	74.81
64	22.76	32.32	60.73	65.05	70.20	72.88	75.98
65	23.12	32.89	61.59	65.94	71.24	74.03	77.25
66	23.53	32.91	61.60	65.95	72.57	75.48	78.24
67	23.88	34.20	63.50	67.87	73.59	76.50	79.41
68	24.32	34.86	64.45	68.87	75.00	77.65	80.70
69	24.75	35.43	65.22	69.85	75.98	78.90	81.94
70	25.26	36.15	66.22	70.91	77.23	80.33	83.33
71	25.75	36.73	66.78	71.79	78.02	81.28	84.50
72	26.26	37.30	67.68	72.77	79.15	82.64	85.97
73	26.63	38.13	68.74	73.84	80.21	83.93	87.54
74	27.15	38.82	69.64	75.00	81.48	85.06	89.11
75	27.57	39.35	70.43	76.13	82.57	86.47	90.03
76	27.99	39.36	71.40	77.25	83.71	87.75	91.65
77	28.50	40.58	72.27	78.47	84.79	89.11	93.06
78	28.94	41.25	73.28	79.59	85.86	90.28	94.39
79	29.28	41.99	74.11	80.80	86.98	91.54	95.63
80	29.36	42.65	75.12	81.94	87.92	92.90	96.99
81	30.21	43.42	76.00	82.95	88.82	94.10	98.23
82	30.91	44.08	77.18	84.13	89.98	95.46	99.67
83	31.34	44.83	78.24	85.01	91.15	96.81	101.02
84	31.69	45.50	79.54	86.08	92.21	98.22	102.05
85	31.83	46.24	80.80	87.06	93.32	99.49	103.18
86	32.53	46.92	82.05	88.21	94.47	100.60	104.32
87	32.89	47.66	83.33	89.41	95.57	101.75	105.67
88	33.23	48.42	84.62	90.39	96.64	102.98	106.81
89	33.75	49.16	85.86	91.32	97.82	104.11	108.05
90	33.76	49.82	87.23	92.34	98.90	105.16	109.49
91	34.44	50.57	88.43	93.51	99.96	106.41	110.74
92	34.94	51.14	89.59	94.80	101.17	107.84	112.10
93	35.46	51.76	90.66	95.96	102.31	109.06	113.32
94	35.79	52.32	91.78	97.04	103.40	110.24	114.57
95	35.80	52.92	92.62	98.10	104.58	111.04	115.82
96	36.84	53.50	93.63	99.16	105.75	112.29	116.85
97	37.16	54.09	94.57	100.36	106.81	113.44	117.98
98	37.17	54.68	95.57	101.44	108.01	114.59	119.01
99	37.17	55.17	96.64	102.52	109.06	115.91	120.24
100	37.66	54.96	97.72	103.83	108.92	117.06	121.13
101	38.03	55.51	98.70	104.86	110.01	118.23	122.34
102	38.41	56.06	99.67	105.90	111.09	119.40	123.55
103	38.79	56.61	100.65	106.94	112.18	120.57	124.77
104	39.16	57.16	101.63	107.98	113.27	121.74	125.98



**UPS Next Day Air Saver Service**

(Per Package Rates from 48 State Origin)

Zone >	132	133	134	135	136	137	138
105	39.54	57.71	102.60	109.02	114.36	122.91	127.19
106	39.92	58.26	103.58	110.06	115.45	124.08	128.40
107	40.29	58.81	104.56	111.09	116.54	125.25	129.61
108	40.67	59.36	105.54	112.13	117.63	126.43	130.82
109	41.05	59.91	106.51	113.17	118.72	127.60	132.03
110	41.42	60.46	107.49	114.21	119.81	128.77	133.25
111	41.80	61.01	108.47	115.25	120.90	129.94	134.46
112	42.18	61.56	109.45	116.29	121.99	131.11	135.67
113	42.55	62.11	110.42	117.32	123.08	132.28	136.88
114	42.93	62.66	111.40	118.36	124.17	133.45	138.09
115	43.31	63.21	112.38	119.40	125.25	134.62	139.30
116	43.68	63.76	113.35	120.44	126.34	135.79	140.51
117	44.06	64.31	114.33	121.48	127.43	136.96	141.73
118	44.44	64.86	115.31	122.52	128.52	138.13	142.94
119	44.81	65.41	116.29	123.55	129.61	139.30	144.15
120	45.19	65.96	117.26	124.59	130.70	140.47	145.36
121	45.57	66.51	118.24	125.63	131.79	141.64	146.57
122	45.94	67.06	119.22	126.67	132.88	142.82	147.78
123	46.32	67.61	120.20	127.71	133.97	143.99	148.99
124	46.70	68.16	121.17	128.75	135.06	145.16	150.21
125	47.07	68.71	122.15	129.79	136.15	146.33	151.42
126	47.45	69.25	123.13	130.82	137.24	147.50	152.63
127	47.83	69.80	124.10	131.86	138.33	148.67	153.84
128	48.20	70.35	125.08	132.90	139.42	149.84	155.05
129	48.58	70.90	126.06	133.94	140.50	151.01	156.26
130	48.96	71.45	127.04	134.98	141.59	152.18	157.47
131	49.33	72.00	128.01	136.02	142.68	153.35	158.69
132	49.71	72.55	128.99	137.05	143.77	154.52	159.90
133	50.09	73.10	129.97	138.09	144.86	155.69	161.11
134	50.46	73.65	130.95	139.13	145.95	156.86	162.32
135	50.84	74.20	131.92	140.17	147.04	158.03	163.53
136	51.22	74.75	132.90	141.21	148.13	159.21	164.74
137	51.59	75.30	133.88	142.25	149.22	160.38	165.95
138	51.97	75.85	134.85	143.28	150.31	161.55	167.17
139	52.35	76.40	135.83	144.32	151.40	162.72	168.38
140	52.72	76.95	136.81	145.36	152.49	163.89	169.59
141	53.10	77.50	137.79	146.40	153.58	165.06	170.80
142	53.48	78.05	138.76	147.44	154.66	166.23	172.01
143	53.85	78.60	139.74	148.48	155.75	167.40	173.22
144	54.23	79.15	140.72	149.51	156.84	168.57	174.43
145	54.61	79.70	141.70	150.55	157.93	169.74	175.65
146	54.98	80.25	142.67	151.59	159.02	170.91	176.86
147	55.36	80.80	143.65	152.63	160.11	172.08	178.07
148	55.74	81.35	144.63	153.67	161.20	173.25	179.28
149	56.11	81.90	145.60	154.71	162.29	174.42	180.49
150	56.49	82.45	146.58	155.74	163.38	175.60	181.70
151+	0.38	0.55	0.98	1.04	1.09	1.17	1.21

**SCHEDULE C****UPS 2nd Day Air A.M. Service**

(Per Package Rates from 48 State Origin)

Zone >	242	243	244	245	246	247	248
L	5.12	5.12	5.12	5.12	5.86	6.11	6.14
1	5.12	5.12	5.12	5.12	5.91	6.19	6.27
2	5.12	5.12	5.12	5.12	6.54	7.13	7.43
3	5.12	5.12	5.12	5.57	7.51	8.25	8.52
4	5.12	5.12	5.12	6.48	8.67	9.42	9.70
5	5.12	5.12	5.38	7.18	9.67	10.44	11.03
6	5.12	5.12	5.85	7.84	10.76	11.63	12.09
7	5.12	5.21	6.34	8.58	12.09	12.90	13.31
8	5.12	5.68	6.79	9.31	13.38	14.21	14.62
9	5.12	5.94	7.32	10.02	14.55	15.56	16.08
10	5.35	6.30	7.88	10.70	15.51	16.94	17.38
11	5.61	6.64	8.25	11.43	16.76	18.18	18.82
12	5.91	7.02	8.69	12.07	18.04	19.46	20.11
13	6.30	7.39	9.03	12.82	19.23	20.39	21.27
14	6.60	7.77	9.59	13.55	20.39	21.48	22.22
15	6.85	7.98	10.08	14.06	21.48	22.42	23.25
16	7.02	8.23	10.51	14.53	22.42	23.58	24.20
17	7.26	8.48	10.95	15.21	23.42	24.81	25.35
18	7.49	8.75	11.38	15.75	24.40	25.93	26.87
19	7.77	9.01	11.71	16.39	25.29	27.14	27.74
20	8.05	9.40	12.16	17.15	26.18	28.05	28.73
21	8.44	9.76	12.60	17.71	27.14	28.98	30.07
22	8.67	10.21	12.95	18.22	28.02	30.09	31.18
23	8.91	10.44	13.42	18.74	28.98	31.08	32.34
24	9.10	10.85	13.82	19.44	30.05	32.29	33.49
25	9.40	11.17	14.12	20.15	31.04	33.45	34.65
26	9.67	11.45	14.62	20.79	32.10	34.58	35.59
27	10.00	11.81	15.02	21.52	33.18	35.74	36.72
28	10.29	12.22	15.32	22.05	34.01	36.66	37.62
29	10.58	12.41	15.81	22.55	34.95	37.62	38.71
30	10.77	12.76	16.35	23.27	35.88	38.60	39.71
31	11.09	13.16	16.80	23.81	36.72	39.46	40.74
32	11.26	13.46	17.29	24.38	37.77	40.53	41.75
33	11.57	13.78	17.73	24.88	38.80	41.48	42.78
34	11.94	14.06	18.12	25.78	39.99	42.47	43.85
35	12.20	14.49	18.51	26.28	42.03	43.26	44.90
36	12.35	14.81	18.86	26.82	42.87	44.05	45.88
37	12.58	15.03	19.34	27.51	43.75	44.82	46.47
38	12.82	15.26	19.83	28.07	44.64	45.46	47.25
39	13.20	15.66	20.16	28.62	45.71	46.26	48.13
40	13.55	16.06	20.62	29.28	46.69	47.25	49.18
41	13.91	16.43	20.88	29.82	47.63	48.13	50.24
42	14.12	16.86	21.31	30.42	48.59	49.07	51.42
43	14.43	17.20	21.62	30.93	49.46	50.07	52.55
44	14.68	17.42	22.10	31.49	50.56	50.91	53.73
45	15.02	17.83	22.42	31.93	51.49	51.88	54.70
46	15.19	18.04	22.88	32.42	52.38	52.88	55.58
47	15.51	18.40	23.29	32.87	53.16	53.94	56.42
48	15.81	18.82	23.70	33.36	53.99	54.78	57.22
49	16.12	19.27	24.11	33.94	54.83	55.68	57.76
50	16.37	19.52	24.49	34.50	54.84	55.69	57.77

**UPS 2nd Day Air A.M. Service**

(Per Package Rates from 48 State Origin)

Zone >	242	243	244	245	246	247	248
51	16.60	19.72	24.88	35.01	56.42	57.69	60.04
52	16.80	20.04	25.35	35.84	57.22	58.87	61.18
53	17.11	20.43	25.69	36.38	57.87	60.12	62.45
54	17.35	20.77	26.07	36.93	58.68	61.47	63.60
55	17.69	21.11	26.40	37.62	59.54	62.32	64.71
56	17.95	21.41	26.78	38.22	60.41	63.66	65.84
57	18.18	21.75	27.21	38.76	61.57	64.81	66.73
58	18.51	22.10	27.72	39.40	62.86	66.03	67.94
59	18.74	22.36	28.25	40.10	64.09	67.08	69.09
60	18.91	22.57	28.69	40.66	65.17	68.32	70.22
61	19.27	22.88	29.06	41.19	66.31	69.47	71.42
62	19.62	23.31	29.41	41.85	67.49	70.52	72.76
63	19.94	23.70	29.78	42.43	68.66	71.54	74.06
64	20.30	24.07	30.13	42.99	69.83	72.88	75.36
65	20.58	24.41	30.58	43.63	70.87	74.02	76.47
66	20.86	24.63	31.03	44.33	72.04	75.36	77.46
67	21.03	25.11	31.49	45.06	73.09	76.47	78.62
68	21.29	25.35	31.93	45.83	74.25	77.57	79.89
69	21.64	25.69	32.36	46.67	75.54	78.62	81.11
70	21.97	26.09	32.87	47.48	76.80	79.68	82.50
71	22.26	26.46	33.30	48.12	77.25	80.46	83.66
72	22.53	26.93	33.75	48.86	78.36	81.82	85.10
73	22.74	27.18	34.22	49.68	79.40	83.10	86.66
74	23.06	27.49	34.67	50.32	80.67	84.21	88.22
75	23.38	27.93	35.08	51.02	81.75	85.60	89.13
76	23.62	28.26	35.51	51.60	82.88	86.88	90.73
77	24.05	28.64	35.94	52.26	83.94	88.22	92.30
78	24.26	28.85	36.46	53.02	84.99	89.37	93.94
79	24.55	29.22	36.95	53.78	86.10	90.62	95.33
80	24.94	29.56	37.47	54.46	87.05	91.98	96.18
81	25.15	29.90	37.90	54.58	87.94	93.16	97.71
82	25.43	30.27	38.31	55.88	89.09	94.50	98.93
83	25.62	30.61	38.82	56.35	90.24	95.83	100.23
84	25.95	31.03	39.14	56.85	91.29	97.24	101.35
85	26.26	31.44	39.56	57.76	92.39	98.49	102.59
86	26.61	31.49	40.02	58.44	93.53	99.71	103.82
87	26.82	32.08	40.45	59.11	94.61	101.11	104.95
88	27.04	32.46	40.95	59.64	95.67	102.24	106.16
89	27.35	32.68	41.34	60.21	96.83	103.38	107.47
90	27.80	33.00	41.75	60.84	97.90	104.51	108.61
91	28.21	33.43	41.85	61.61	98.96	105.73	109.82
92	28.56	33.77	42.60	62.25	100.16	106.87	111.04
93	28.77	34.25	43.09	62.80	101.28	107.97	112.29
94	29.02	34.31	43.15	63.34	102.37	109.22	113.43
95	29.28	34.37	43.99	64.02	103.53	110.29	114.71
96	29.49	34.95	44.37	64.58	104.69	111.50	115.85
97	29.78	34.99	44.78	65.09	105.74	112.69	117.06
98	30.05	35.05	45.10	65.15	106.93	113.83	118.30
99	30.31	35.08	45.23	65.18	107.97	115.04	119.52
100	30.69	35.36	45.46	65.67	108.30	115.71	119.98

**UPS 2nd Day Air A.M. Service**

(Per Package Rates from 48 State Origin)

Zone >	242	243	244	245	246	247	248
101	31.00	35.71	45.91	66.33	109.37	116.87	121.18
102	31.30	36.07	46.37	66.98	110.46	118.02	122.38
103	31.62	36.41	46.83	67.65	111.54	119.18	123.58
104	31.92	36.77	47.28	68.30	112.62	120.34	124.78
105	32.23	37.13	47.73	68.96	113.71	121.49	125.98
106	32.54	37.48	48.19	69.61	114.79	122.65	127.18
107	32.84	37.83	48.65	70.27	115.88	123.81	128.38
108	33.15	38.19	49.10	70.92	116.96	124.96	129.58
109	33.46	38.54	49.56	71.59	118.04	126.12	130.78
110	33.77	38.90	50.01	72.24	119.13	127.28	131.98
111	34.07	39.24	50.46	72.90	120.21	128.43	133.17
112	34.38	39.60	50.92	73.55	121.29	129.59	134.38
113	34.68	39.96	51.38	74.21	122.37	130.75	135.58
114	34.99	40.31	51.83	74.86	123.45	131.90	136.78
115	35.29	40.66	52.28	75.53	124.54	133.06	137.98
116	35.61	41.02	52.74	76.18	125.62	134.22	139.18
117	35.92	41.37	53.19	76.84	126.71	135.37	140.38
118	36.22	41.73	53.65	77.49	127.79	136.53	141.57
119	36.53	42.07	54.11	78.15	128.87	137.69	142.77
120	36.83	42.43	54.55	78.80	129.96	138.85	143.98
121	37.14	42.79	55.01	79.47	131.04	140.01	145.18
122	37.45	43.14	55.47	80.13	132.13	141.17	146.38
123	37.76	43.49	55.92	80.78	133.21	142.32	147.58
124	38.06	43.85	56.38	81.44	134.28	143.48	148.78
125	38.37	44.20	56.84	82.09	135.37	144.64	149.98
126	38.67	44.55	57.28	82.75	136.45	145.79	151.17
127	38.98	44.90	57.74	83.40	137.53	146.95	152.37
128	39.29	45.26	58.20	84.07	138.62	148.11	153.58
129	39.60	45.62	58.65	84.72	139.70	149.26	154.78
130	39.91	45.96	59.11	85.38	140.79	150.42	155.98
131	40.21	46.32	59.56	86.03	141.87	151.58	157.18
132	40.52	46.68	60.01	86.69	142.95	152.73	158.38
133	40.82	47.03	60.47	87.34	144.04	153.89	159.57
134	41.14	47.38	60.93	88.01	145.12	155.05	160.77
135	41.44	47.73	61.38	88.66	146.21	156.20	161.97
136	41.75	48.09	61.83	89.32	147.28	157.36	163.18
137	42.05	48.45	62.29	89.97	148.36	158.52	164.38
138	42.36	48.79	62.74	90.63	149.45	159.67	165.58
139	42.66	49.15	63.20	91.28	150.53	160.83	166.78
140	42.97	49.51	63.66	91.95	151.62	161.99	167.98
141	43.29	49.86	64.10	92.60	152.70	163.14	169.17
142	43.59	50.21	64.56	93.26	153.78	164.31	170.37
143	43.90	50.56	65.02	93.91	154.87	165.47	171.57
144	44.20	50.92	65.47	94.57	155.95	166.62	172.78
145	44.51	51.28	65.93	95.23	157.03	167.78	173.98
146	44.81	51.62	66.38	95.89	158.12	168.94	175.18
147	45.13	51.98	66.83	96.55	159.20	170.09	176.38
148	45.43	52.34	67.29	97.20	160.28	171.25	177.57
149	45.74	52.69	67.75	97.86	161.36	172.41	178.77
150	46.04	53.04	68.20	98.51	162.44	173.56	179.97
150+	0.31	0.35	0.45	0.66	1.08	1.16	1.20

**SCHEDULE D**  
**UPS 2nd Day Air Service**

(Per Package Rates from 48 State Origin)

Zone >	202	203	204	205	206	207	208	Metro AK & HI	PR	Remote AK
								224	225	226
L	4.60	4.60	4.60	4.69	5.55	5.81	5.85	7.88	11.20	7.88
1	4.60	4.60	4.60	4.69	5.55	5.87	5.97	9.04	12.54	9.04
2	4.60	4.60	4.60	4.88	6.23	6.78	7.08	10.10	14.31	10.10
3	4.60	4.60	4.67	5.30	7.16	7.75	8.01	11.28	15.23	11.28
4	4.60	4.60	4.88	6.17	8.24	8.86	9.13	12.32	16.56	12.32
5	4.60	4.63	5.12	6.84	9.20	9.80	10.37	13.36	17.57	13.36
6	4.63	4.88	5.58	7.46	10.24	10.98	11.52	14.17	19.00	14.17
7	4.88	4.97	6.04	8.17	11.52	12.27	12.66	14.80	19.94	14.80
8	4.88	5.42	6.46	8.88	12.72	13.54	13.93	15.56	21.37	15.56
9	4.88	5.65	6.96	9.54	13.86	14.81	15.31	16.68	23.19	16.68
10	5.10	6.01	7.50	10.19	14.78	16.02	16.55	18.03	24.52	18.03
11	5.33	6.32	7.86	10.89	15.96	17.15	17.85	19.10	25.44	19.10
12	5.63	6.69	8.28	11.50	17.18	18.26	18.89	19.79	26.29	19.79
13	6.01	7.04	8.59	12.21	18.26	19.16	19.98	20.47	27.37	20.47
14	6.28	7.39	9.13	12.91	19.16	20.15	20.91	21.26	28.61	21.26
15	6.53	7.59	9.60	13.39	20.15	21.04	21.86	22.22	29.86	22.22
16	6.69	7.84	10.01	13.83	21.04	22.11	22.79	23.16	31.24	23.16
17	6.91	8.07	10.42	14.48	21.99	23.28	23.86	24.25	33.08	24.25
18	7.14	8.34	10.83	15.00	23.23	24.31	25.26	25.66	34.18	25.66
19	7.39	8.58	11.15	15.61	24.09	25.61	26.42	26.86	35.40	26.86
20	7.67	8.95	11.57	16.33	24.94	26.69	27.36	27.79	36.99	27.79
21	8.04	9.29	12.00	16.87	25.85	27.60	28.62	29.06	38.44	29.06
22	8.27	9.72	12.34	17.35	26.68	28.66	29.70	30.18	39.86	30.18
23	8.48	9.95	12.78	17.85	27.60	29.60	30.80	31.28	41.24	31.28
24	8.67	10.33	13.16	18.52	28.62	30.75	31.89	32.40	42.71	32.40
25	8.95	10.63	13.45	19.18	29.56	31.86	33.00	33.53	43.86	33.53
26	9.20	10.91	13.93	19.79	30.56	32.93	33.88	34.42	45.29	34.42
27	9.52	11.24	14.29	20.49	31.60	33.88	34.97	35.54	46.72	35.54
28	9.80	11.64	14.59	20.99	32.39	34.89	35.82	36.66	47.96	36.66
29	10.08	11.82	15.06	21.48	33.29	35.81	36.87	37.59	49.43	37.59
30	10.26	12.14	15.58	22.16	34.17	36.76	37.82	38.77	50.60	38.77
31	10.56	12.54	16.00	22.68	34.97	37.57	38.80	39.73	52.19	39.73
32	10.72	12.82	16.46	23.22	35.97	38.59	39.76	41.00	53.62	41.00
33	11.03	13.13	16.89	23.70	36.95	39.50	40.74	42.13	55.04	42.13
34	11.37	13.39	17.26	24.54	38.07	40.45	41.76	43.22	56.54	43.22
35	11.62	13.79	17.63	25.03	39.20	41.48	42.78	44.36	57.85	44.36
36	11.76	14.11	17.96	25.55	40.26	42.78	43.87	45.38	59.39	45.38
37	11.98	14.31	18.43	26.19	41.35	43.93	45.04	46.57	60.72	46.57
38	12.21	14.54	18.88	26.73	42.41	45.08	46.26	47.63	62.15	47.63
39	12.57	14.90	19.20	27.25	43.35	46.26	47.48	48.76	63.37	48.76
40	12.91	15.29	19.65	27.88	44.38	47.23	48.54	49.71	64.79	49.71
41	13.24	15.65	19.88	28.40	45.32	48.09	49.83	50.82	66.29	50.82
42	13.45	16.05	20.29	28.97	46.27	49.06	51.08	52.01	67.51	52.01
43	13.74	16.39	20.58	29.45	47.06	49.93	52.12	52.94	68.82	52.94
44	13.98	16.59	21.05	29.99	48.00	50.89	53.17	54.01	69.85	54.01
45	14.29	16.98	21.35	30.42	48.94	51.86	53.96	54.80	71.51	54.80
46	14.47	17.18	21.80	30.88	49.88	52.72	55.26	56.12	72.89	56.12
47	14.78	17.52	22.18	31.30	50.82	52.88	56.30	57.19	74.13	57.19
48	15.06	17.93	22.57	31.77	51.82	54.76	57.20	58.16	75.56	58.16
49	15.35	18.34	22.96	32.32	52.58	55.47	57.71	59.25	76.71	59.25
50	15.60	18.59	23.32	32.86	53.52	55.67	57.76	60.21	78.09	60.21

**UPS 2nd Day Air Service**

(Per Package Rates from 48 State Origin)

								<b>Metro AK &amp; HI</b>	<b>PR</b>	<b>Remote AK</b>
Zone >	202	203	204	205	206	207	208	224	225	226
51	15.81	18.77	23.70	33.34	54.60	57.60	59.94	61.24	79.42	61.24
52	16.00	19.09	24.14	34.13	55.41	58.83	61.12	62.33	80.41	62.33
53	16.30	19.46	24.47	34.65	56.30	59.99	62.11	63.10	81.68	63.10
54	16.51	19.77	24.83	35.17	57.08	61.17	63.04	64.02	82.80	64.02
55	16.85	20.11	25.14	35.82	58.09	62.31	63.99	65.00	84.39	65.00
56	17.09	20.38	25.51	36.39	58.85	63.30	65.12	66.16	85.86	66.16
57	17.32	20.72	25.92	36.91	59.75	64.36	66.33	67.37	87.13	67.37
58	17.63	21.05	26.40	37.52	60.85	65.47	67.34	68.40	88.62	68.40
59	17.85	21.30	26.90	38.19	61.83	66.55	68.42	69.51	89.70	69.51
60	18.02	21.50	27.32	38.72	62.62	67.66	69.28	70.36	91.17	70.36
61	18.34	21.80	27.68	39.22	63.55	68.43	70.41	71.51	92.76	71.51
62	18.68	22.20	28.01	39.85	64.45	69.59	71.62	72.75	94.56	72.75
63	19.00	22.57	28.36	40.41	65.40	70.74	72.98	74.14	95.75	74.14
64	19.33	22.93	28.70	40.94	66.33	71.89	73.97	75.13	97.52	75.13
65	19.61	23.25	29.13	41.55	67.34	73.07	75.29	76.50	99.18	76.50
66	19.87	23.45	29.54	42.23	68.42	74.02	76.56	79.61	100.65	79.61
67	20.03	23.92	29.99	42.91	69.28	75.09	77.69	78.92	101.89	78.92
68	20.28	24.14	30.42	43.65	70.41	76.10	78.68	79.91	103.71	79.91
69	20.60	24.47	30.83	44.45	71.35	77.14	80.03	81.27	104.81	81.27
70	20.92	24.85	31.30	45.22	72.46	78.09	80.91	82.20	106.24	82.20
71	21.19	25.20	31.71	45.83	73.54	78.98	82.01	83.31	107.73	83.31
72	21.46	25.64	32.14	46.53	74.65	80.13	83.21	84.51	109.00	84.51
73	21.66	25.88	32.58	47.32	75.59	81.22	84.16	85.48	110.70	85.48
74	21.96	26.17	33.02	47.93	76.75	82.46	85.46	86.81	112.08	86.81
75	22.27	26.60	33.41	48.59	77.47	83.57	86.56	87.95	113.30	87.95
76	22.50	26.92	33.82	49.15	77.47	84.77	87.50	88.88	114.75	88.88
77	22.91	27.27	34.23	49.77	79.34	85.76	88.60	89.99	115.67	89.99
78	23.11	27.48	34.72	50.49	80.51	86.87	88.60	90.71	117.58	90.71
79	23.38	27.82	35.19	51.22	81.54	87.84	90.80	92.21	119.00	92.21
80	23.75	28.16	35.69	51.87	82.33	88.93	91.88	93.34	119.76	93.34
81	23.95	28.47	36.10	51.98	83.21	89.92	92.14	94.31	121.88	94.31
82	24.22	28.82	36.49	53.22	84.16	91.15	94.09	95.56	123.26	95.56
83	24.40	29.16	36.96	53.66	85.15	92.35	95.17	96.68	124.52	96.68
84	24.72	29.54	37.28	54.14	86.08	93.51	96.11	97.63	125.90	97.63
85	25.01	29.94	37.67	55.01	87.03	94.40	97.18	98.70	127.38	98.70
86	25.35	29.99	38.11	55.66	87.91	95.35	98.32	99.86	128.55	99.86
87	25.55	30.55	38.52	56.29	88.90	96.23	99.26	100.81	129.98	100.81
88	25.76	30.92	39.00	56.80	89.85	97.36	100.36	101.94	131.65	101.94
89	26.05	31.12	39.38	57.34	90.80	98.48	101.62	103.19	132.99	103.19
90	26.48	31.44	39.76	57.93	91.88	99.42	102.71	104.31	134.53	104.31
91	26.87	31.84	39.85	58.68	92.83	100.68	103.80	105.44	135.84	105.44
92	27.19	32.16	40.58	59.29	93.78	101.76	104.89	106.53	137.17	106.53
93	27.39	32.62	41.04	59.81	94.81	102.71	105.91	107.56	138.03	107.56
94	27.64	32.68	41.10	60.33	95.75	103.71	106.06	108.76	139.84	108.76
95	27.88	32.73	41.89	60.97	96.74	104.74	107.97	109.67	141.36	109.67
96	28.09	33.29	42.26	61.51	97.53	105.91	109.13	110.86	142.74	110.86
97	28.36	33.32	42.64	61.99	98.48	106.77	110.17	111.90	143.48	111.90
98	28.62	33.38	42.95	62.05	99.42	107.72	110.33	112.85	143.59	112.85
99	28.86	33.41	43.07	62.08	100.36	108.51	110.42	113.86	145.51	113.86
100	29.51	33.58	43.76	62.09	101.79	109.93	112.99	115.02	146.98	115.02

**UPS 2nd Day Air Service**

(Per Package Rates from 48 State Origin)

								Metro AK & HI	PR	Remote AK
Zone >	202	203	204	205	206	207	208	224	225	226
101	29.81	33.92	44.20	62.71	102.81	111.03	114.12	116.17	148.45	116.17
102	30.10	34.26	44.64	63.33	103.83	112.13	115.25	117.32	149.92	117.32
103	30.40	34.59	45.08	63.95	104.84	113.23	116.38	118.48	151.39	118.48
104	30.69	34.93	45.51	64.57	105.86	114.33	117.51	119.63	152.86	119.63
105	30.99	35.26	45.95	65.19	106.88	115.43	118.64	120.78	154.33	120.78
106	31.28	35.60	46.39	65.81	107.90	116.53	119.77	121.93	155.80	121.93
107	31.58	35.94	46.83	66.43	108.92	117.63	120.90	123.08	157.27	123.08
108	31.87	36.27	47.27	67.06	109.93	118.73	122.03	124.23	158.74	124.23
109	32.17	36.61	47.70	67.68	110.95	119.83	123.16	125.38	160.21	125.38
110	32.46	36.94	48.14	68.30	111.97	120.93	124.29	126.53	161.68	126.53
111	32.76	37.28	48.58	68.92	112.99	122.03	125.42	127.68	163.15	127.68
112	33.05	37.62	49.02	69.54	114.01	123.13	126.55	128.83	164.62	128.83
113	33.35	37.95	49.45	70.16	115.02	124.23	127.68	129.98	166.09	129.98
114	33.65	38.29	49.89	70.78	116.04	125.33	128.81	131.13	167.56	131.13
115	33.94	38.62	50.33	71.40	117.06	126.43	129.94	132.28	169.03	132.28
116	34.24	38.96	50.77	72.02	118.08	127.53	131.07	133.43	170.50	133.43
117	34.53	39.29	51.21	72.64	119.10	128.62	132.20	134.58	171.97	134.58
118	34.83	39.63	51.64	73.27	120.11	129.72	133.33	135.73	173.44	135.73
119	35.12	39.97	52.08	73.89	121.13	130.82	134.46	136.88	174.91	136.88
120	35.42	40.30	52.52	74.51	122.15	131.92	135.59	138.03	176.38	138.03
121	35.71	40.64	52.96	75.13	123.17	133.02	136.72	139.18	177.85	139.18
122	36.01	40.97	53.39	75.75	124.19	134.12	137.85	140.33	179.32	140.33
123	36.30	41.31	53.83	76.37	125.20	135.22	138.98	141.48	180.79	141.48
124	36.60	41.65	54.27	76.99	126.22	136.32	140.11	142.63	182.26	142.63
125	36.89	41.98	54.71	77.61	127.24	137.42	141.24	143.78	183.73	143.78
126	37.19	42.32	55.15	78.23	128.26	138.52	142.37	144.93	185.20	144.93
127	37.48	42.65	55.58	78.85	129.28	139.62	143.50	146.08	186.67	146.08
128	37.78	42.99	56.02	79.48	130.29	140.72	144.63	147.23	188.14	147.23
129	38.07	43.33	56.46	80.10	131.31	141.82	145.76	148.38	189.61	148.38
130	38.37	43.66	56.90	80.72	132.33	142.92	146.89	149.53	191.08	149.53
131	38.66	44.00	57.33	81.34	133.35	144.02	148.02	150.68	192.55	150.68
132	38.96	44.33	57.77	81.96	134.37	145.12	149.15	151.83	194.02	151.83
133	39.25	44.67	58.21	82.58	135.38	146.22	150.28	152.99	195.49	152.99
134	39.55	45.01	58.65	83.20	136.40	147.31	151.41	154.14	196.96	154.14
135	39.84	45.34	59.08	83.82	137.42	148.41	152.54	155.29	198.43	155.29
136	40.14	45.68	59.52	84.44	138.44	149.51	153.67	156.44	199.90	156.44
137	40.44	46.01	59.96	85.06	139.46	150.61	154.80	157.59	201.37	157.59
138	40.73	46.35	60.40	85.69	140.47	151.71	155.93	158.74	202.84	158.74
139	41.03	46.69	60.84	86.31	141.49	152.81	157.06	159.89	204.31	159.89
140	41.32	47.02	61.27	86.93	142.51	153.91	158.19	161.04	205.78	161.04
141	41.62	47.36	61.71	87.55	143.53	155.01	159.32	162.19	207.25	162.19
142	41.91	47.69	62.15	88.17	144.55	156.11	160.45	163.34	208.72	163.34
143	42.21	48.03	62.59	88.79	145.56	157.21	161.58	164.49	210.19	164.49
144	42.50	48.37	63.02	89.41	146.58	158.31	162.71	165.64	211.66	165.64
145	42.80	48.70	63.46	90.03	147.60	159.41	163.84	166.79	213.13	166.79
146	43.09	49.04	63.90	90.65	148.62	160.51	164.97	167.94	214.60	167.94
147	43.39	49.37	64.34	91.27	149.64	161.61	166.10	169.09	216.07	169.09
148	43.68	49.71	64.78	91.90	150.65	162.71	167.23	170.24	217.54	170.24
149	43.98	50.05	65.21	92.52	151.67	163.81	168.36	171.39	219.01	171.39
150	44.27	50.38	65.65	93.14	152.69	164.91	169.49	172.54	220.48	172.54
151+	0.30	0.34	0.44	0.62	1.02	1.10	1.13	1.15	1.46	1.15

**SCHEDULE E****UPS 3 Day Select Service**

(Per Package Rates from 48 State Origin)

Zone >	2	3	4	5	6	7	8
1	4.37	4.37	4.37	4.46	4.72	4.98	5.52
2	4.37	4.37	4.37	4.63	5.38	5.81	6.41
3	4.37	4.37	4.44	5.04	6.20	6.52	7.26
4	4.37	4.37	4.63	5.86	6.86	7.40	8.30
5	4.37	4.40	4.86	6.50	7.77	8.17	9.31
6	4.40	4.63	5.30	7.10	8.66	9.11	10.52
7	4.63	4.72	5.74	7.76	9.62	10.26	11.55
8	4.63	5.14	6.14	8.43	10.54	11.25	12.68
9	4.63	5.37	6.62	9.06	11.48	12.32	13.80
10	4.85	5.70	7.13	9.68	12.12	13.23	14.92
11	5.07	6.01	7.46	10.34	12.92	14.19	15.87
12	5.35	6.35	7.87	10.92	13.79	15.11	16.82
13	5.70	6.69	8.16	11.60	14.57	15.89	17.77
14	5.97	7.02	8.67	12.27	15.31	16.74	18.67
15	6.20	7.22	9.11	12.72	16.14	17.45	19.51
16	6.35	7.44	9.50	13.14	16.80	18.30	20.36
17	6.57	7.68	9.91	13.75	17.42	19.24	21.42
18	6.78	7.92	10.29	14.25	18.01	20.16	22.56
19	7.02	8.14	10.59	14.83	18.65	21.04	23.38
20	7.29	8.50	10.99	15.51	19.32	21.87	24.31
21	7.64	8.84	11.40	16.02	19.83	22.69	25.12
22	7.85	9.23	11.72	16.48	20.58	23.45	26.03
23	8.06	9.45	12.13	16.96	21.23	24.23	26.91
24	8.24	9.81	12.51	17.59	22.02	25.02	27.83
25	8.50	10.10	12.78	18.22	22.69	25.93	28.70
26	8.74	10.36	13.23	18.80	23.43	26.75	29.55
27	9.04	10.68	13.58	19.47	24.28	27.70	30.50
28	9.30	11.05	13.87	19.94	25.10	28.58	31.43
29	9.57	11.23	14.30	20.40	25.78	29.37	32.43
30	9.75	11.54	14.79	21.05	26.64	30.16	33.35
31	10.03	11.91	15.20	21.54	27.45	31.07	34.31
32	10.19	12.18	15.64	22.06	28.14	31.91	35.25
33	10.47	12.47	16.04	22.51	28.91	32.71	36.16
34	10.80	12.72	16.39	23.32	29.71	33.56	37.26
35	11.04	13.10	16.75	23.78	30.38	34.36	38.13
36	11.17	13.41	17.06	24.27	31.17	35.08	39.03
37	11.38	13.60	17.50	24.89	31.81	35.79	39.89
38	11.60	13.81	17.94	25.40	32.48	36.46	40.66
39	11.94	14.16	18.24	25.89	33.23	37.16	41.45
40	12.27	14.53	18.66	26.49	33.97	37.88	42.20
41	12.58	14.86	18.89	26.98	34.54	38.65	43.12
42	12.78	15.25	19.28	27.53	35.28	39.47	44.02
43	13.05	15.57	19.56	27.99	35.95	40.34	45.03
44	13.29	15.76	19.99	28.49	36.70	41.20	46.00
45	13.58	16.13	20.28	28.89	37.39	42.06	46.93
46	13.74	16.32	20.71	29.34	38.13	42.87	48.03
47	14.04	16.64	21.07	29.74	39.03	43.74	49.06
48	14.30	17.03	21.44	30.17	39.94	44.59	50.01
49	14.58	17.43	21.81	30.70	40.88	45.54	51.04
50	14.81	17.66	22.16	31.21	41.69	46.46	51.97



**UPS 3 Day Select Service**

(Per Package Rates from 48 State Origin)

Zone >	2	3	4	5	6	7	8
51	15.03	17.84	22.51	31.67	42.40	47.37	52.76
52	15.20	18.13	22.94	32.42	43.04	48.26	53.61
53	15.48	18.49	23.25	32.92	43.79	49.16	54.64
54	15.69	18.78	23.59	33.41	44.46	50.07	55.56
55	16.00	19.10	23.88	34.03	45.15	51.01	56.57
56	16.24	19.36	24.24	34.57	45.77	51.97	57.62
57	16.45	19.68	24.63	35.07	46.56	52.86	58.63
58	16.75	19.99	25.08	35.65	47.32	53.86	59.54
59	16.96	20.23	25.55	36.28	48.13	54.82	60.68
60	17.11	20.42	25.96	36.79	48.99	55.66	61.76
61	17.43	20.71	26.30	37.26	49.80	56.59	62.76
62	17.74	21.09	26.61	37.86	50.66	57.54	63.82
63	18.05	21.44	26.95	38.39	51.48	58.46	64.82
64	18.36	21.78	27.26	38.90	52.38	59.42	65.87
65	18.63	22.09	27.66	39.48	53.22	60.35	66.82
66	18.87	22.28	28.07	40.11	53.99	61.24	67.90
67	19.03	22.72	28.49	40.76	54.84	62.20	68.98
68	19.26	22.94	28.89	41.46	55.59	63.12	70.04
69	19.58	23.25	29.28	42.22	56.36	64.03	71.09
70	19.87	23.60	29.74	42.96	57.16	64.88	72.13
71	20.14	23.93	30.12	43.54	57.80	65.69	73.09
72	20.38	24.36	30.53	44.21	58.63	66.59	74.08
73	20.57	24.58	30.95	44.94	59.42	67.54	75.07
74	20.86	24.87	31.37	45.53	60.19	68.40	76.04
75	21.15	25.28	31.74	46.16	60.94	69.18	77.09
76	21.37	25.57	32.13	46.69	61.73	69.97	77.92
77	21.75	25.91	32.52	47.29	62.51	70.81	78.94
78	21.95	26.10	32.99	47.97	63.23	71.73	79.93
79	22.21	26.44	33.43	48.66	64.02	72.67	80.80
80	22.57	26.75	33.91	49.27	64.82	73.48	81.82
81	22.76	27.05	34.30	49.37	65.61	74.34	82.68
82	23.01	27.38	34.66	50.55	66.36	75.33	83.74
83	23.18	27.70	35.12	50.98	67.16	76.10	84.76
84	23.48	28.07	35.42	51.43	67.95	77.03	85.59
85	23.76	28.43	35.78	52.26	68.69	77.74	86.59
86	24.08	28.49	36.21	52.88	69.50	78.54	87.59
87	24.27	29.01	36.60	53.48	70.26	79.31	88.39
88	24.46	29.37	37.06	53.96	70.88	80.20	89.41
89	24.75	29.56	37.40	54.47	71.68	81.13	90.38
90	25.14	29.86	37.78	55.04	72.48	82.00	91.39
91	25.52	30.24	37.86	55.75	73.25	82.91	92.39
92	25.84	30.55	38.55	56.33	73.97	83.80	93.41
93	26.03	30.99	38.99	56.81	74.71	84.61	94.25
94	26.25	31.04	39.04	57.30	75.51	85.45	95.32
95	26.49	31.09	39.79	57.92	76.26	86.37	96.16
96	26.68	31.62	40.15	58.43	77.02	87.19	97.18
97	26.95	31.66	40.52	58.89	77.90	87.99	98.15
98	27.19	31.71	40.77	58.94	78.75	88.78	98.97
99	27.41	31.74	40.92	58.97	79.44	89.62	99.77
100	29.51	37.66	45.80	57.00	80.41	92.63	103.83

**UPS 3 Day Select Service**

(Per Package Rates from 48 State Origin)

Zone >	2	3	4	5	6	7	8
101	29.81	38.03	46.26	57.57	81.22	93.55	104.86
102	30.10	38.41	46.72	58.14	82.02	94.48	105.90
103	30.40	38.79	47.17	58.71	82.82	95.41	106.94
104	30.69	39.16	47.63	59.28	83.63	96.33	107.98
105	30.99	39.54	48.09	59.85	84.43	97.26	109.02
106	31.28	39.92	48.55	60.42	85.24	98.19	110.06
107	31.58	40.29	49.01	60.99	86.04	99.11	111.09
108	31.87	40.67	49.46	61.56	86.85	100.04	112.13
109	32.17	41.05	49.92	62.13	87.65	100.97	113.17
110	32.46	41.42	50.38	62.70	88.45	101.89	114.21
111	32.76	41.80	50.84	63.27	89.26	102.82	115.25
112	33.05	42.18	51.30	63.84	90.06	103.74	116.29
113	33.35	42.55	51.76	64.41	90.87	104.67	117.32
114	33.65	42.93	52.21	64.98	91.67	105.60	118.36
115	33.94	43.31	52.67	65.55	92.48	106.52	119.40
116	34.24	43.68	53.13	66.12	93.28	107.45	120.44
117	34.53	44.06	53.59	66.69	94.08	108.38	121.48
118	34.83	44.44	54.05	67.26	94.89	109.30	122.52
119	35.12	44.81	54.50	67.83	95.69	110.23	123.55
120	35.42	45.19	54.96	68.40	96.50	111.16	124.59
121	35.71	45.57	55.42	68.97	97.30	112.08	125.63
122	36.01	45.94	55.88	69.54	98.10	113.01	126.67
123	36.30	46.32	56.34	70.11	98.91	113.93	127.71
124	36.60	46.70	56.79	70.68	99.71	114.86	128.75
125	36.89	47.07	57.25	71.25	100.52	115.79	129.79
126	37.19	47.45	57.71	71.82	101.32	116.71	130.82
127	37.48	47.83	58.17	72.39	102.13	117.64	131.86
128	37.78	48.20	58.63	72.96	102.93	118.57	132.90
129	38.07	48.58	59.08	73.53	103.73	119.49	133.94
130	38.37	48.96	59.54	74.10	104.54	120.42	134.98
131	38.66	49.33	60.00	74.67	105.34	121.35	136.02
132	38.96	49.71	60.46	75.24	106.15	122.27	137.05
133	39.25	50.09	60.92	75.81	106.95	123.20	138.09
134	39.55	50.46	61.38	76.38	107.76	124.12	139.13
135	39.84	50.84	61.83	76.95	108.56	125.05	140.17
136	40.14	51.22	62.29	77.52	109.36	125.98	141.21
137	40.44	51.59	62.75	78.09	110.17	126.90	142.25
138	40.73	51.97	63.21	78.66	110.97	127.83	143.28
139	41.03	52.35	63.67	79.23	111.78	128.76	144.32
140	41.32	52.72	64.12	79.80	112.58	129.68	145.36
141	41.62	53.10	64.58	80.37	113.39	130.61	146.40
142	41.91	53.48	65.04	80.94	114.19	131.54	147.44
143	42.21	53.85	65.50	81.51	114.99	132.46	148.48
144	42.50	54.23	65.96	82.08	115.80	133.39	149.51
145	42.80	54.61	66.41	82.65	116.60	134.32	150.55
146	43.09	54.98	66.87	83.22	117.41	135.24	151.59
147	43.39	55.36	67.33	83.79	118.21	136.17	152.63
148	43.68	55.74	67.79	84.36	119.01	137.09	153.67
149	43.98	56.11	68.25	84.93	119.82	138.02	154.71
150	44.27	56.49	68.71	85.50	120.62	138.95	155.74
151+	0.30	0.38	0.46	0.57	0.80	0.93	1.04

## Ground

**SCHEDULE F**  
**UPS Ground Service**

(Per Package Rates from 48 State Origin)

Lbs.	Zone 2	Zone 3	Zone 4	Zone 5	Zone 6	Zone 7	Zone 8	Metro AK & HI	PR	Remote AK
								Zone 44	Zone 45	Zone 46
1	3.32	3.33	3.34	3.35	3.38	3.43	3.53	14.92	14.38	14.92
2	3.33	3.34	3.38	3.50	3.70	3.70	3.70	16.57	15.97	16.57
3	3.34	3.35	3.69	3.70	3.70	3.74	4.03	18.07	17.40	18.07
4	3.35	3.37	3.70	3.70	3.83	3.95	4.30	19.75	19.02	19.75
5	3.36	3.51	3.70	3.75	4.00	4.15	4.55	21.51	20.71	21.51
6	3.37	3.63	3.70	3.75	4.04	4.18	4.57	23.36	22.50	23.36
7	3.52	3.70	3.70	3.87	4.12	4.34	4.78	24.96	24.04	24.96
8	3.65	3.70	3.70	3.96	4.26	4.53	5.09	26.45	25.47	26.45
9	3.70	3.70	3.78	4.06	4.37	4.77	5.42	28.31	27.26	28.31
10	3.70	3.70	3.80	4.08	4.55	5.13	5.78	30.06	28.95	30.06
11	3.70	3.70	3.82	4.10	4.60	5.31	6.02	31.77	30.60	31.77
12	3.70	3.70	3.87	4.19	4.81	5.67	6.44	33.15	31.92	33.15
13	3.70	3.70	3.94	4.30	5.04	6.04	6.89	34.50	33.23	34.50
14	3.70	3.80	4.02	4.40	5.31	6.39	7.32	35.95	34.62	35.95
15	3.70	3.92	4.08	4.50	5.60	6.75	7.77	37.27	35.89	37.27
16	3.76	3.99	4.15	4.58	5.81	7.04	8.13	39.08	37.63	39.08
17	3.80	4.12	4.28	4.77	6.11	7.38	8.53	40.45	38.95	40.45
18	3.85	4.27	4.41	5.02	6.41	7.72	8.96	42.29	40.72	42.29
19	3.94	4.40	4.58	5.25	6.69	8.06	9.40	44.00	42.37	44.00
20	4.00	4.51	4.71	5.56	7.05	8.49	9.95	45.64	43.95	45.64
21	4.02	4.58	4.78	5.60	7.12	8.54	10.04	46.86	45.13	46.86
22	4.11	4.72	4.96	5.81	7.40	8.88	10.48	48.31	46.53	48.31
23	4.21	4.87	5.12	6.03	7.69	9.20	10.90	49.78	47.94	49.78
24	4.31	4.99	5.29	6.22	7.97	9.53	11.32	51.41	49.51	51.41
25	4.41	5.12	5.46	6.40	8.26	9.85	11.76	53.01	51.05	53.01
26	4.53	5.24	5.62	6.62	8.56	10.18	12.18	54.79	52.77	54.79
27	4.64	5.37	5.78	6.82	8.86	10.51	12.60	56.31	54.22	56.31
28	4.73	5.50	5.97	7.02	9.14	10.83	13.04	57.82	55.69	57.82
29	4.84	5.62	6.14	7.23	9.44	11.16	13.48	59.24	57.05	59.24
30	4.96	5.76	6.32	7.45	9.74	11.48	13.92	60.65	58.42	60.65
31	5.05	5.88	6.48	7.65	10.02	11.81	14.32	62.15	59.86	62.15
32	5.10	6.01	6.67	7.86	10.30	12.13	14.76	63.49	61.15	63.49
33	5.20	6.14	6.83	8.08	10.58	12.46	15.18	64.83	62.43	64.83
34	5.30	6.28	6.99	8.29	10.87	12.79	15.61	66.27	63.82	66.27
35	5.39	6.42	7.18	8.50	11.15	13.11	16.01	67.91	65.40	67.91
36	5.49	6.54	7.33	8.71	11.42	13.44	16.39	69.51	66.94	69.51
37	5.58	6.69	7.49	8.92	11.68	13.76	16.71	71.10	68.47	71.10
38	5.67	6.81	7.67	9.14	11.94	14.09	17.02	72.79	70.10	72.79
39	5.75	6.94	7.84	9.34	12.21	14.42	17.34	74.37	71.62	74.37
40	5.83	7.10	8.00	9.55	12.47	14.74	17.65	75.95	73.15	75.95
41	5.94	7.22	8.15	9.76	12.73	15.07	17.97	77.42	74.56	77.42
42	6.03	7.34	8.32	9.97	12.97	15.39	18.27	78.87	75.97	78.87
43	6.10	7.47	8.49	10.18	13.21	15.72	18.59	80.48	77.51	80.48
44	6.18	7.59	8.62	10.39	13.45	16.04	18.90	82.09	79.06	82.09
45	6.25	7.73	8.79	10.61	13.68	16.37	19.22	83.68	80.59	83.68
46	6.32	7.86	8.92	10.80	13.90	16.70	19.54	85.30	82.15	85.30
47	6.38	7.97	9.06	10.99	14.09	17.02	19.85	86.93	83.71	86.93
48	6.42	8.08	9.20	11.19	14.29	17.35	20.17	88.42	85.15	88.42
49	6.44	8.08	9.34	11.37	14.49	17.67	20.48	89.93	86.61	89.93
50	6.46	8.10	9.35	11.40	14.67	18.00	20.79	91.45	88.07	91.45

# Ground

## UPS Ground Service

(Per Package Rates from 48 State Origin)

								Metro AK & HI	PR	Remote AK
Lbs.	Zone 2	Zone 3	Zone 4	Zone 5	Zone 6	Zone 7	Zone 8	Zone 44	Zone 45	Zone 46
51	6.48	8.13	9.36	11.43	14.75	18.06	20.86	92.99	89.56	92.99
52	6.50	8.14	9.39	11.48	14.83	18.11	20.96	94.49	91.00	94.49
53	6.57	8.24	9.50	11.64	14.86	18.19	21.01	95.93	92.38	95.93
54	6.63	8.31	9.62	11.79	14.87	18.36	21.32	97.45	93.85	97.45
55	6.70	8.37	9.71	11.95	15.05	18.50	21.62	98.96	95.30	98.96
56	6.76	8.45	9.82	12.12	15.22	18.64	21.93	100.49	96.78	100.49
57	6.83	8.54	9.93	12.31	15.38	18.77	22.20	102.08	98.31	102.08
58	6.89	8.62	10.04	12.44	15.56	18.88	22.42	103.60	99.78	103.60
59	6.96	8.72	10.16	12.55	15.71	19.00	22.58	105.19	101.31	105.19
60	7.02	8.82	10.27	12.64	15.83	19.11	22.72	106.84	102.89	106.84
61	7.10	8.90	10.38	12.79	15.98	19.21	22.86	108.14	104.15	108.14
62	7.15	8.97	10.48	12.90	16.09	19.32	23.01	109.93	105.88	109.93
63	7.22	9.06	10.57	13.00	16.20	19.45	23.14	111.72	107.59	111.72
64	7.27	9.15	10.68	13.10	16.31	19.59	23.28	113.58	109.39	113.58
65	7.33	9.26	10.80	13.19	16.45	19.69	23.41	115.43	111.17	115.43
66	7.39	9.38	10.93	13.27	16.62	19.78	23.59	117.22	112.89	117.22
67	7.45	9.47	11.05	13.37	16.76	19.88	23.65	118.99	114.60	118.99
68	7.51	9.56	11.12	13.42	16.84	19.99	23.70	120.70	116.25	120.70
69	7.57	9.65	11.14	13.44	16.93	20.10	23.76	122.48	117.95	122.48
70	7.63	9.75	11.16	13.46	17.02	20.21	23.82	125.06	120.44	125.06
71	7.71	9.77	11.17	13.48	17.09	20.33	23.89	126.97	122.28	126.97
72	8.08	10.05	11.25	13.59	17.14	20.35	23.91	128.86	124.10	128.86
73	8.49	10.41	11.51	13.93	17.20	20.40	23.93	130.74	125.92	130.74
74	8.89	10.79	11.87	14.30	17.53	20.55	23.95	132.00	127.12	132.00
75	9.28	11.15	12.21	14.66	17.84	20.93	23.97	133.51	128.58	133.51
76	9.68	11.51	12.56	15.02	18.15	21.32	24.01	135.15	130.16	135.15
77	10.08	11.88	12.90	15.35	18.48	21.70	24.07	136.27	131.23	136.27
78	10.49	12.25	13.24	15.69	18.80	22.08	24.10	136.99	131.93	136.99
79	10.88	12.61	13.59	16.04	19.12	22.40	24.20	137.01	131.95	137.01
80	11.28	12.98	13.93	16.38	19.44	22.70	24.49	138.45	133.33	138.45
81	11.57	13.30	14.27	16.61	19.70	23.02	24.79	139.62	134.46	139.62
82	11.96	13.62	14.62	16.95	19.95	23.33	25.07	140.31	135.13	140.31
83	12.37	13.95	14.96	17.28	20.26	23.65	25.36	141.85	136.61	141.85
84	12.78	14.30	15.28	17.61	20.56	23.93	25.64	143.49	138.19	143.49
85	13.19	14.65	15.61	17.94	20.87	24.20	25.93	145.14	139.78	145.14
86	13.62	15.01	15.94	18.27	21.17	24.46	26.22	146.67	141.25	146.67
87	14.04	15.36	16.32	18.61	21.44	24.72	26.50	148.32	142.84	148.32
88	14.48	15.71	16.65	18.93	21.72	24.96	26.80	149.96	144.42	149.96
89	14.91	16.05	16.98	19.26	22.00	25.24	27.09	151.52	145.93	151.52
90	15.35	16.41	17.31	19.53	22.27	25.48	27.37	153.06	147.40	153.06
91	15.73	16.77	17.70	19.86	22.56	25.74	27.67	154.70	148.99	154.70
92	16.10	17.11	18.02	20.14	22.83	26.01	27.96	156.16	150.40	156.16
93	16.48	17.46	18.41	20.46	23.10	26.28	28.25	157.70	151.87	157.70
94	16.88	17.82	18.73	20.73	23.38	26.57	28.54	159.18	153.31	159.18
95	17.27	18.17	19.12	21.04	23.65	26.86	28.84	160.71	154.78	160.71
96	17.66	18.51	19.51	21.37	23.93	27.12	29.13	162.19	156.20	162.19
97	18.06	18.86	19.82	21.70	24.21	27.40	29.43	163.75	157.69	163.75
98	18.47	19.17	20.21	21.97	24.49	27.68	29.72	165.20	159.10	165.20
99	18.87	19.47	20.59	22.24	24.77	27.95	30.01	166.75	160.59	166.75
100	19.28	19.79	20.97	22.58	25.04	28.23	30.31	168.30	162.08	168.30

# Ground

## UPS Ground Service

(Per Package Rates from 48 State Origin)

								Metro AK & HI	PR	Remote AK
Lbs.	Zone 2	Zone 3	Zone 4	Zone 5	Zone 6	Zone 7	Zone 8	Zone 44	Zone 45	Zone 46
101	22.67	23.29	24.91	26.70	29.24	32.93	35.32	169.84	163.57	169.84
102	22.90	23.66	25.21	27.06	29.55	33.25	35.67	171.40	165.07	171.40
103	23.29	24.02	25.52	27.35	29.86	33.57	35.99	172.95	166.56	172.95
104	23.66	24.39	25.84	27.64	30.16	33.89	36.32	174.59	168.14	174.59
105	24.06	24.77	26.14	27.94	30.47	34.22	36.64	176.14	169.63	176.14
106	24.45	25.14	26.46	28.23	30.77	34.53	36.97	177.76	171.20	177.76
107	24.85	25.53	26.77	28.53	31.09	34.85	37.31	179.41	172.78	179.41
108	25.26	25.91	27.09	28.83	31.40	35.17	37.64	181.04	174.36	181.04
109	25.64	26.28	27.39	29.13	31.69	35.49	37.97	182.60	175.85	182.60
110	26.07	26.67	27.72	29.42	32.02	35.81	38.31	184.14	177.34	184.14
111	26.36	26.98	28.05	29.72	32.32	36.13	38.62	186.23	179.35	186.23
112	26.63	27.28	28.36	30.02	32.63	36.45	38.95	188.34	181.38	188.34
113	26.92	27.59	28.69	30.32	32.93	36.76	39.26	189.98	182.96	189.98
114	27.20	27.90	29.00	30.62	33.25	37.08	39.59	191.63	184.55	191.63
115	27.50	28.23	29.33	30.92	33.55	37.40	39.92	193.26	186.12	193.26
116	27.78	28.53	29.65	31.22	33.87	37.72	40.24	194.84	187.63	194.84
117	28.07	28.85	29.97	31.52	34.17	38.04	40.57	196.39	189.13	196.39
118	28.36	29.17	30.31	31.82	34.48	38.36	40.88	197.95	190.63	197.95
119	28.65	29.49	30.63	32.12	34.80	38.68	41.21	200.81	193.39	200.81
120	29.15	29.81	30.96	32.42	35.10	38.99	41.54	202.46	194.98	202.46
121	29.52	30.13	31.28	32.73	35.43	39.32	41.86	204.21	196.66	204.21
122	29.82	30.45	31.62	33.03	35.73	39.63	42.20	205.93	198.33	205.93
123	30.12	30.76	31.96	33.33	36.05	39.95	42.52	207.69	200.02	207.69
124	30.42	31.10	32.29	33.65	36.36	40.27	42.86	209.42	201.69	209.42
125	30.71	31.42	32.63	33.94	36.67	40.58	43.18	211.17	203.37	211.17
126	31.02	31.74	32.96	34.26	36.99	40.90	43.52	212.89	205.03	212.89
127	31.31	32.07	33.30	34.56	37.30	41.22	43.85	214.64	206.71	214.64
128	31.62	32.40	33.65	34.87	37.62	41.53	44.18	216.38	208.39	216.38
129	31.91	32.73	33.98	35.18	37.93	41.85	44.51	218.12	210.06	218.12
130	32.22	33.05	34.31	35.48	38.24	42.18	44.84	219.86	211.74	219.86
131	32.54	33.40	34.66	35.79	38.56	42.49	45.17	222.67	214.44	222.67
132	32.83	33.73	35.01	36.10	38.88	42.81	45.49	224.41	216.12	224.41
133	33.15	34.06	35.36	36.40	39.19	43.12	45.82	226.16	217.81	226.16
134	33.44	34.40	35.70	36.73	39.51	43.44	46.16	227.91	219.49	227.91
135	33.76	34.74	36.05	37.04	39.82	43.75	46.48	229.66	221.17	229.66
136	34.06	35.07	36.40	37.34	40.14	44.07	46.83	231.40	222.85	231.40
137	34.37	35.42	36.75	37.65	40.46	44.38	47.15	233.16	224.55	233.16
138	34.67	35.75	37.10	37.97	40.78	44.70	47.48	234.91	226.24	234.91
139	34.99	36.10	37.44	38.29	41.10	45.02	47.81	236.65	227.92	236.65
140	35.30	36.45	37.80	38.59	41.41	45.34	48.15	238.30	229.50	238.30
141	35.61	36.78	38.15	38.91	41.73	45.65	48.48	239.96	231.10	239.96
142	35.93	37.14	38.51	39.22	42.04	45.96	48.80	241.65	232.73	241.65
143	36.25	37.47	38.87	39.54	42.37	46.29	49.14	243.29	234.31	243.29
144	36.57	37.82	39.22	39.84	42.68	46.60	49.46	244.97	235.92	244.97
145	36.87	38.18	39.59	40.17	43.01	46.91	49.79	246.69	237.58	246.69
146	37.20	38.52	39.95	40.49	43.33	47.23	50.12	248.45	239.28	248.45
147	37.51	38.88	40.31	40.80	43.65	47.54	50.46	250.20	240.96	250.20
148	37.83	39.22	40.67	41.12	43.97	47.87	50.79	251.95	242.64	251.95
149	38.14	39.57	41.04	41.43	44.28	48.17	51.11	254.92	245.50	254.92
150	38.47	39.94	41.40	41.76	44.61	48.49	51.45	256.67	247.19	256.67
151+	0.26	0.27	0.28	0.28	0.30	0.32	0.34	1.71	1.65	1.71

## Hundredweight & Freight

### SCHEDULE G

#### UPS Hundredweight Service

(Per Pound Rates from 48 State Origin)

									Metro AK & HI	PR	Remote AK
Service	Weight (lbs)	Zones									
UPS Next Day Air		102	103	104	105	106	107	108	124	125	126
	100 to 2499	\$0.50	\$0.70	\$1.10	\$1.17	\$1.27	\$1.33	\$1.37	\$1.48	\$1.57	\$1.48
UPS Next Day Air Saver		132	133	134	135	136	137	138			
	100 to 2499	\$0.41	\$0.59	\$1.05	\$1.11	\$1.17	\$1.25	\$1.29			
UPS 2 <sup>nd</sup> Day Air AM		242	243	244	245	246	247	248			
	100 to 2499	\$0.33	\$0.37	\$0.48	\$0.71	\$1.16	\$1.24	\$1.28			
UPS 2 <sup>nd</sup> Day Air		202	203	204	205	206	207	208	224	225	226
	100 to 2499	\$0.32	\$0.36	\$0.47	\$0.66	\$1.09	\$1.18	\$1.21	\$1.23	\$1.56	\$1.23
UPS 3 Day Select		302	303	304	305	306	307	308			
	200 to 2499	\$0.32	\$0.41	\$0.49	\$0.61	\$0.86	\$1.00	\$1.11			
UPS Ground		2	3	4	5	6	7	8	44	45	46
	200 to 299	\$0.17	\$0.22	\$0.27	\$0.29	\$0.29	\$0.29	\$0.29	\$1.83	\$1.77	\$1.83
	300 to 399	\$0.16	\$0.21	\$0.26	\$0.29	\$0.29	\$0.29	\$0.29	\$1.83	\$1.77	\$1.83
	400 to 499	\$0.14	\$0.19	\$0.23	\$0.28	\$0.29	\$0.29	\$0.29	\$1.83	\$1.77	\$1.83
	500 to 2499	\$0.12	\$0.16	\$0.19	\$0.24	\$0.27	\$0.31	\$0.35	\$1.83	\$1.77	\$1.83
	Minimums	\$35	\$35	\$42	\$42	\$42	\$42	\$42	\$300	\$300	\$325

\*All Shipment >2499 lbs will be 25% Off Transportation Rates in effect at time of shipment for all packages services and zones, except Ground Zones 3 thru 46

UPS Freight	82% Off Transportation Rates in effect at time of shipment
	Based on actual freight class with published fuel surcharges and accessorials
	Minimums (\$100-Domestic, \$150-Canadian)

## SCHEDULE H

## UPS Export Express Ltr/Pak/Doc/Pkg

(Per Shipment Rates from 48 State Origin)

Lbs.	Zone 81	Zone 82	Zone 84	Zone 901	Zone 903	Zone 904	Zone 905	Zone 906	Zone 907	Zone 908	Zone 909	Zone 911	Zone 912	Zone 913	Zone 921
Letter	\$16.72	\$17.36	\$17.97	\$23.28	\$26.59	\$26.89	\$27.67	\$33.72	\$51.38	\$51.21	\$22.31	\$26.89	\$26.23	\$23.87	\$21.28
Pak 1 lb	\$24.29	\$24.86	\$25.20	\$29.12	\$34.17	\$31.69	\$37.75	\$36.39	\$71.97	\$58.33	\$29.12	\$31.69	\$31.69	\$29.12	\$31.24
Pak 2 lbs	\$25.76	\$26.90	\$26.00	\$29.84	\$34.17	\$33.90	\$39.08	\$44.16	\$71.97	\$64.76	\$29.12	\$33.90	\$33.79	\$29.12	\$31.24
1	\$26.59	\$27.17	\$27.17	\$33.59	\$42.13	\$39.08	\$39.08	\$43.73	\$71.97	\$65.96	\$33.59	\$39.08	\$39.08	\$33.58	\$31.24
2	\$27.82	\$29.23	\$29.23	\$35.93	\$42.13	\$39.08	\$39.08	\$47.04	\$71.97	\$65.96	\$33.59	\$39.08	\$39.08	\$34.92	\$31.24
3	\$29.74	\$31.08	\$32.46	\$39.16	\$46.56	\$42.12	\$42.54	\$56.24	\$73.41	\$72.53	\$38.46	\$42.12	\$41.64	\$41.01	\$34.05
4	\$32.31	\$34.53	\$35.26	\$44.66	\$51.66	\$47.36	\$47.74	\$65.66	\$83.13	\$82.12	\$43.89	\$47.36	\$44.90	\$46.82	\$38.89
5	\$33.64	\$36.94	\$39.55	\$49.72	\$55.32	\$52.46	\$53.10	\$74.93	\$93.02	\$91.94	\$48.88	\$52.46	\$49.37	\$52.11	\$43.68
6	\$34.76	\$38.60	\$43.02	\$53.18	\$59.44	\$57.50	\$57.96	\$84.34	\$99.14	\$97.98	\$51.70	\$57.50	\$54.26	\$55.10	\$49.46
7	\$35.84	\$40.57	\$46.74	\$56.07	\$62.73	\$62.49	\$62.59	\$93.78	\$107.40	\$106.20	\$54.68	\$62.49	\$59.27	\$58.34	\$53.46
8	\$37.58	\$43.10	\$50.78	\$58.98	\$67.26	\$67.53	\$67.67	\$102.36	\$115.28	\$113.98	\$58.38	\$67.53	\$63.59	\$62.31	\$59.14
9	\$38.91	\$44.88	\$53.02	\$62.26	\$72.15	\$72.07	\$72.63	\$110.76	\$122.48	\$121.08	\$60.99	\$72.07	\$68.53	\$64.99	\$62.92
10	\$40.34	\$47.02	\$55.47	\$65.85	\$75.69	\$76.97	\$77.49	\$119.25	\$125.87	\$124.29	\$63.25	\$76.97	\$73.41	\$66.37	\$64.85
11	\$41.74	\$47.90	\$58.52	\$66.85	\$80.09	\$81.89	\$81.87	\$126.87	\$131.05	\$130.54	\$64.85	\$81.89	\$76.29	\$66.63	\$67.45
12	\$41.96	\$48.72	\$60.35	\$68.81	\$82.55	\$86.62	\$86.93	\$135.39	\$137.03	\$136.10	\$67.30	\$86.62	\$78.97	\$66.98	\$71.20
13	\$45.64	\$52.67	\$62.90	\$73.36	\$85.67	\$91.52	\$91.89	\$143.75	\$153.68	\$151.91	\$70.56	\$91.52	\$85.55	\$73.94	\$74.31
14	\$47.62	\$54.95	\$65.08	\$77.13	\$89.05	\$96.02	\$96.58	\$151.13	\$161.30	\$159.47	\$72.93	\$96.02	\$88.28	\$75.99	\$77.29
15	\$49.44	\$56.78	\$67.24	\$79.87	\$92.02	\$100.94	\$101.32	\$158.82	\$169.18	\$167.22	\$76.85	\$100.94	\$92.64	\$81.74	\$80.33
16	\$51.32	\$58.58	\$69.95	\$82.66	\$96.62	\$104.66	\$105.24	\$166.18	\$176.82	\$174.78	\$79.59	\$104.66	\$96.56	\$84.75	\$84.15
17	\$52.76	\$60.31	\$72.55	\$85.50	\$99.80	\$108.36	\$109.08	\$173.00	\$184.89	\$182.74	\$82.29	\$108.36	\$101.17	\$87.61	\$86.97
18	\$54.66	\$62.76	\$74.71	\$88.66	\$103.10	\$112.56	\$112.94	\$179.04	\$193.17	\$192.30	\$85.27	\$112.56	\$104.56	\$90.32	\$89.99
19	\$56.26	\$64.81	\$76.11	\$91.25	\$105.14	\$116.24	\$116.84	\$185.16	\$200.99	\$200.11	\$87.85	\$116.24	\$107.92	\$93.19	\$92.97
20	\$58.38	\$66.95	\$77.39	\$94.38	\$108.96	\$120.64	\$120.64	\$191.39	\$208.85	\$207.95	\$90.17	\$120.64	\$111.56	\$94.43	\$95.67
21	\$60.26	\$68.83	\$78.49	\$97.40	\$112.56	\$123.63	\$124.39	\$198.23	\$218.20	\$215.26	\$93.95	\$123.63	\$114.93	\$98.07	\$98.68
22	\$61.82	\$70.65	\$78.61	\$99.55	\$114.58	\$128.30	\$128.09	\$204.81	\$225.55	\$222.52	\$97.75	\$128.30	\$115.64	\$102.14	\$101.58
23	\$63.42	\$72.17	\$79.87	\$102.30	\$117.59	\$131.33	\$132.07	\$209.57	\$229.70	\$228.70	\$99.18	\$131.33	\$119.06	\$103.88	\$103.76
24	\$64.15	\$72.97	\$80.71	\$105.12	\$120.16	\$135.02	\$135.56	\$215.84	\$237.02	\$234.20	\$99.99	\$135.02	\$122.30	\$104.05	\$106.86
25	\$64.81	\$73.95	\$82.39	\$107.64	\$123.25	\$138.65	\$139.51	\$222.34	\$242.82	\$241.18	\$101.65	\$138.65	\$126.35	\$104.30	\$110.30
26	\$68.21	\$78.35	\$85.57	\$110.68	\$126.20	\$141.25	\$143.41	\$228.18	\$251.91	\$250.97	\$104.45	\$141.25	\$130.83	\$109.12	\$112.86
27	\$71.23	\$82.41	\$88.99	\$113.04	\$128.71	\$144.83	\$147.25	\$234.18	\$258.95	\$258.01	\$109.96	\$144.83	\$134.11	\$117.48	\$115.47
28	\$74.15	\$83.55	\$91.13	\$115.74	\$131.79	\$148.55	\$151.02	\$240.12	\$265.98	\$264.97	\$112.64	\$148.55	\$137.55	\$120.37	\$118.36
29	\$75.47	\$84.55	\$92.47	\$118.08	\$134.65	\$152.31	\$154.82	\$245.22	\$272.64	\$271.65	\$114.87	\$152.31	\$141.09	\$122.63	\$121.32
30	\$76.95	\$86.04	\$93.60	\$120.37	\$138.75	\$156.21	\$158.68	\$250.41	\$279.70	\$278.66	\$117.57	\$156.21	\$144.57	\$124.99	\$124.00
31	\$78.03	\$87.41	\$94.63	\$122.94	\$141.58	\$159.82	\$162.48	\$255.29	\$286.42	\$285.38	\$119.75	\$159.82	\$147.99	\$127.90	\$127.20
32	\$79.69	\$88.95	\$95.03	\$126.61	\$144.75	\$163.46	\$166.22	\$260.43	\$293.54	\$292.42	\$123.59	\$163.46	\$151.48	\$128.19	\$130.10
33	\$81.31	\$90.77	\$96.15	\$128.32	\$147.70	\$167.16	\$170.12	\$265.55	\$300.06	\$298.90	\$125.35	\$167.16	\$154.95	\$133.99	\$133.01
34	\$82.87	\$92.14	\$96.77	\$131.72	\$150.73	\$170.92	\$173.60	\$270.49	\$306.76	\$305.60	\$127.95	\$170.92	\$158.24	\$136.71	\$135.77
35	\$84.27	\$93.70	\$97.79	\$134.35	\$153.62	\$174.60	\$177.40	\$275.38	\$313.30	\$312.07	\$130.45	\$174.60	\$161.69	\$137.00	\$138.79
36	\$85.35	\$95.03	\$98.45	\$136.79	\$156.50	\$178.17	\$180.89	\$280.44	\$319.59	\$318.47	\$132.89	\$178.17	\$165.24	\$142.16	\$141.53
37	\$87.06	\$96.92	\$99.62	\$139.33	\$159.36	\$181.51	\$184.54	\$285.28	\$325.75	\$323.31	\$135.33	\$181.51	\$168.72	\$144.88	\$144.55
38	\$88.16	\$98.12	\$100.72	\$141.63	\$162.21	\$184.58	\$188.01	\$290.16	\$331.75	\$330.57	\$137.57	\$184.58	\$172.13	\$147.46	\$147.49
39	\$89.76	\$99.45	\$101.94	\$144.47	\$165.08	\$187.97	\$191.68	\$295.32	\$338.06	\$336.81	\$140.39	\$187.97	\$175.54	\$150.18	\$150.19
40	\$91.48	\$100.84	\$103.91	\$146.77	\$167.92	\$191.10	\$195.13	\$300.22	\$343.54	\$342.23	\$142.55	\$191.10	\$178.98	\$150.44	\$153.26
41	\$93.22	\$102.34	\$105.10	\$149.15	\$170.82	\$196.53	\$199.89	\$305.16	\$348.83	\$347.54	\$142.91	\$196.53	\$182.34	\$152.59	\$156.46
42	\$94.70	\$103.94	\$106.72	\$151.40	\$173.98	\$200.23	\$203.65	\$310.02	\$354.42	\$353.18	\$145.73	\$200.23	\$185.95	\$157.48	\$159.30
43	\$96.04	\$106.14	\$107.96	\$154.12	\$176.92	\$203.78	\$207.35	\$314.96	\$359.83	\$358.52	\$148.31	\$203.78	\$189.37	\$160.06	\$162.68
44	\$97.37	\$107.78	\$109.52	\$156.23	\$180.14	\$207.33	\$211.07	\$319.92	\$365.16	\$363.69	\$151.85	\$207.33	\$192.87	\$162.49	\$165.55
45	\$98.80	\$109.10	\$110.74	\$158.70	\$182.90	\$210.98	\$214.86	\$324.79	\$370.50	\$369.17	\$154.16	\$210.98	\$194.69	\$165.06	\$169.06

### UPS Export Express Ltr/Pak/Doc/Pkg

(Per Shipment Rates from 48 State Origin)

Lbs.	Zone 81	Zone 82	Zone 84	Zone 901	Zone 903	Zone 904	Zone 905	Zone 906	Zone 907	Zone 908	Zone 909	Zone 911	Zone 912	Zone 913	Zone 921
46	\$99.88	\$111.42	\$112.24	\$160.98	\$185.85	\$214.28	\$218.41	\$328.81	\$375.91	\$374.55	\$156.44	\$214.28	\$198.11	\$166.78	\$172.40
47	\$101.40	\$112.52	\$114.10	\$163.66	\$188.75	\$218.00	\$222.29	\$333.81	\$381.47	\$380.05	\$159.01	\$218.00	\$203.22	\$169.51	\$175.82
48	\$102.81	\$114.72	\$115.49	\$166.14	\$191.51	\$221.63	\$226.02	\$338.68	\$386.93	\$382.35	\$161.46	\$221.63	\$206.79	\$172.09	\$179.33
49	\$103.94	\$115.76	\$117.36	\$168.62	\$194.51	\$225.24	\$229.72	\$343.50	\$392.15	\$387.67	\$163.89	\$225.24	\$210.15	\$174.80	\$182.72
50	\$105.42	\$117.20	\$118.58	\$171.18	\$197.07	\$229.00	\$233.16	\$348.44	\$397.50	\$392.99	\$166.20	\$229.00	\$210.90	\$177.28	\$186.16
52	\$107.86	\$119.37	\$121.12	\$175.50	\$203.11	\$238.02	\$240.54	\$358.28	\$408.48	\$403.77	\$170.38	\$238.02	\$217.95	\$184.37	\$192.99
54	\$109.50	\$121.22	\$123.59	\$181.16	\$206.09	\$245.72	\$249.05	\$368.26	\$415.26	\$414.35	\$172.80	\$245.72	\$224.84	\$191.46	\$199.29
56	\$112.11	\$123.56	\$126.01	\$186.30	\$212.29	\$253.13	\$256.85	\$377.99	\$426.02	\$425.08	\$177.65	\$253.13	\$232.34	\$198.55	\$205.93
58	\$114.10	\$125.87	\$128.46	\$191.70	\$218.45	\$260.48	\$264.59	\$387.99	\$436.75	\$435.71	\$182.84	\$260.48	\$239.29	\$205.64	\$212.49
60	\$117.63	\$128.69	\$131.08	\$197.97	\$228.78	\$268.81	\$271.19	\$397.71	\$451.95	\$446.73	\$189.21	\$268.81	\$246.12	\$212.74	\$218.85
62	\$119.96	\$131.05	\$133.39	\$203.93	\$234.92	\$275.75	\$278.52	\$407.69	\$462.73	\$457.43	\$194.48	\$275.75	\$250.73	\$219.83	\$225.55
64	\$121.97	\$132.82	\$135.85	\$209.24	\$241.08	\$282.52	\$286.16	\$417.48	\$473.40	\$472.44	\$199.53	\$282.52	\$258.99	\$226.92	\$232.04
66	\$123.42	\$134.79	\$138.41	\$214.57	\$247.16	\$289.98	\$293.64	\$427.36	\$484.36	\$483.46	\$204.61	\$289.98	\$267.99	\$234.01	\$238.50
68	\$125.74	\$137.11	\$140.87	\$219.80	\$253.47	\$297.61	\$301.42	\$437.12	\$495.02	\$494.01	\$209.82	\$297.61	\$272.12	\$241.10	\$245.14
70	\$129.61	\$139.21	\$142.91	\$227.34	\$259.61	\$305.35	\$309.29	\$446.87	\$505.91	\$504.95	\$214.72	\$305.35	\$280.70	\$248.19	\$251.41
72	\$130.54	\$141.87	\$145.33	\$231.50	\$265.07	\$312.55	\$316.77	\$456.83	\$516.79	\$515.81	\$216.52	\$312.55	\$284.93	\$255.28	\$258.32
74	\$134.53	\$146.07	\$147.51	\$236.32	\$271.05	\$320.50	\$324.51	\$466.72	\$526.84	\$530.97	\$220.38	\$320.50	\$296.90	\$262.37	\$264.73
76	\$136.43	\$148.37	\$149.76	\$241.70	\$277.52	\$327.89	\$332.17	\$475.80	\$538.42	\$542.57	\$226.56	\$327.89	\$298.26	\$269.47	\$271.05
78	\$137.17	\$148.89	\$151.67	\$247.36	\$283.72	\$335.19	\$339.70	\$485.16	\$549.28	\$553.57	\$231.58	\$335.19	\$304.10	\$276.56	\$278.06
80	\$138.41	\$149.65	\$154.03	\$247.92	\$289.82	\$342.85	\$347.42	\$494.34	\$560.05	\$564.41	\$236.51	\$342.85	\$312.86	\$283.65	\$284.24
82	\$139.81	\$151.83	\$155.86	\$256.47	\$295.84	\$348.00	\$353.23	\$501.23	\$570.67	\$575.05	\$240.60	\$348.00	\$316.66	\$290.74	\$289.72
84	\$143.37	\$156.25	\$157.48	\$261.13	\$298.77	\$355.60	\$360.97	\$505.53	\$581.79	\$583.54	\$244.60	\$355.60	\$322.75	\$297.83	\$297.30
86	\$145.59	\$160.20	\$159.55	\$263.95	\$306.88	\$366.30	\$369.40	\$510.17	\$592.54	\$597.24	\$246.39	\$366.30	\$326.79	\$304.92	\$303.50
88	\$146.67	\$161.38	\$160.42	\$268.97	\$311.62	\$372.74	\$376.73	\$514.47	\$603.46	\$608.18	\$251.04	\$372.74	\$332.19	\$312.01	\$309.02
90	\$147.95	\$163.96	\$162.34	\$272.08	\$320.53	\$377.01	\$388.23	\$523.95	\$620.21	\$618.82	\$257.49	\$377.01	\$340.59	\$319.10	\$314.03
92	\$148.41	\$164.68	\$164.82	\$275.98	\$327.89	\$384.29	\$395.84	\$528.46	\$631.29	\$636.19	\$261.11	\$384.29	\$348.14	\$326.20	\$320.87
94	\$149.05	\$166.90	\$166.28	\$281.42	\$333.87	\$391.43	\$403.25	\$532.88	\$644.45	\$638.39	\$266.29	\$391.43	\$356.04	\$333.29	\$328.76
96	\$150.09	\$167.60	\$167.80	\$286.50	\$338.62	\$398.58	\$410.80	\$537.86	\$664.46	\$658.19	\$269.45	\$398.58	\$362.59	\$340.38	\$332.62
98	\$151.94	\$168.18	\$169.50	\$291.80	\$344.28	\$405.70	\$417.98	\$544.06	\$675.38	\$669.00	\$279.64	\$405.70	\$365.54	\$347.47	\$342.87
100	\$153.53	\$169.68	\$171.24	\$295.88	\$347.92	\$412.90	\$425.04	\$550.75	\$685.81	\$679.34	\$284.93	\$412.90	\$368.32	\$354.56	\$349.28
105	\$159.32	\$174.30	\$179.46	\$301.94	\$365.31	\$424.98	\$446.25	\$570.73	\$716.70	\$713.34	\$297.63	\$424.98	\$381.53	\$372.29	\$367.05
110	\$166.94	\$182.55	\$187.97	\$316.23	\$383.69	\$451.21	\$463.29	\$604.92	\$749.89	\$747.25	\$311.85	\$451.21	\$398.14	\$390.02	\$384.61
115	\$174.54	\$191.93	\$196.53	\$329.11	\$400.24	\$471.80	\$484.34	\$632.27	\$783.98	\$781.30	\$326.01	\$471.80	\$414.90	\$407.75	\$402.06
120	\$182.09	\$200.23	\$205.09	\$346.46	\$418.04	\$492.34	\$505.35	\$659.68	\$818.01	\$815.19	\$340.15	\$492.34	\$431.62	\$425.47	\$419.40
125	\$189.69	\$208.61	\$213.55	\$362.72	\$435.91	\$512.79	\$526.42	\$688.35	\$852.12	\$849.14	\$354.38	\$512.79	\$448.43	\$443.21	\$434.13
130	\$197.29	\$216.90	\$222.12	\$377.20	\$452.93	\$533.28	\$547.38	\$712.07	\$886.25	\$883.17	\$368.52	\$533.28	\$465.09	\$460.93	\$450.92
135	\$204.97	\$225.34	\$230.64	\$391.69	\$469.41	\$553.84	\$568.43	\$733.12	\$920.26	\$917.06	\$382.70	\$553.84	\$481.84	\$478.66	\$467.30
140	\$212.45	\$233.56	\$239.23	\$406.01	\$485.96	\$574.33	\$589.45	\$761.25	\$954.37	\$951.07	\$396.67	\$574.33	\$498.45	\$496.38	\$484.06
145	\$220.03	\$241.97	\$247.70	\$420.60	\$504.47	\$594.87	\$610.54	\$782.59	\$988.47	\$985.07	\$410.92	\$594.87	\$515.23	\$514.12	\$500.57
150	\$227.56	\$250.23	\$256.29	\$435.06	\$521.13	\$615.36	\$631.45	\$809.61	\$1,022.53	\$1,018.96	\$425.14	\$615.36	\$531.92	\$531.84	\$516.63
150 +															
Per Pd.	\$1.51	\$1.67	\$1.71	\$2.90	\$3.47	\$4.09	\$4.20	\$5.39	\$6.82	\$6.79	\$2.83	\$4.09	\$3.55	\$3.55	\$3.45
Min	\$227.56	\$250.23	\$256.29	\$435.06	\$521.13	\$615.36	\$631.45	\$809.61	\$1,022.53	\$1,018.96	\$425.14	\$615.36	\$531.92	\$531.75	\$516.63



## SCHEDULE I

**Export Exp Saver Ltr/Pak/Doc/Pkg**  
*(Per Shipment Rates from 48 State Origin)*

Lbs.	Zone 481	Zone 482	Zone 484	Zone 401	Zone 402	Zone 403	Zone 404	Zone 405	Zone 406	Zone 407	Zone 408	Zone 409	Zone 411	Zone 412	Zone 413	Zone 420	Zone 421
Letter	\$16.11	\$16.69	\$17.28	\$22.43	\$22.09	\$25.56	\$25.86	\$26.59	\$32.43	\$49.33	\$49.72	\$21.45	\$25.86	\$25.27	\$23.39	\$19.44	\$19.98
Pak 1 lb	\$23.80	\$24.36	\$24.69	\$28.53	\$28.53	\$33.48	\$31.05	\$36.99	\$35.65	\$71.97	\$57.15	\$28.53	\$31.05	\$31.05	\$28.53	\$29.69	\$31.29
Pak 2 lbs	\$25.24	\$26.36	\$25.47	\$29.23	\$29.01	\$33.48	\$33.22	\$39.08	\$43.73	\$71.97	\$63.45	\$28.53	\$33.22	\$33.11	\$28.53	\$29.69	\$31.29
1	\$26.05	\$26.62	\$26.62	\$32.91	\$34.77	\$42.13	\$39.08	\$39.08	\$43.73	\$71.97	\$64.63	\$32.91	\$39.08	\$39.08	\$32.91	\$29.69	\$31.29
2	\$27.26	\$29.23	\$29.23	\$35.93	\$34.77	\$42.13	\$39.08	\$39.08	\$45.22	\$71.97	\$64.63	\$32.91	\$39.08	\$39.08	\$34.21	\$29.69	\$31.29
3	\$28.63	\$29.90	\$31.27	\$37.66	\$36.58	\$44.74	\$40.42	\$40.90	\$53.98	\$71.97	\$71.97	\$36.94	\$40.42	\$39.90	\$40.17	\$32.39	\$33.43
4	\$31.11	\$33.39	\$34.07	\$43.02	\$41.34	\$49.62	\$45.58	\$46.14	\$63.09	\$79.85	\$78.84	\$42.14	\$45.58	\$43.14	\$45.88	\$34.66	\$37.58
5	\$32.39	\$35.67	\$37.91	\$47.86	\$46.54	\$53.14	\$50.49	\$51.01	\$72.01	\$89.36	\$88.57	\$46.94	\$50.49	\$47.58	\$51.06	\$39.62	\$42.27
6	\$33.51	\$37.18	\$41.38	\$51.22	\$50.82	\$57.09	\$55.37	\$55.66	\$81.04	\$95.24	\$94.53	\$49.66	\$55.37	\$52.13	\$53.99	\$45.06	\$47.82
7	\$34.59	\$39.18	\$45.02	\$54.02	\$54.33	\$60.89	\$60.18	\$60.14	\$90.13	\$103.20	\$102.60	\$52.54	\$60.18	\$56.98	\$57.16	\$47.58	\$51.74
8	\$36.27	\$41.58	\$48.90	\$56.78	\$57.38	\$64.62	\$65.06	\$65.02	\$98.41	\$110.76	\$110.44	\$56.05	\$65.06	\$61.45	\$61.05	\$51.42	\$55.82
9	\$37.50	\$43.30	\$51.05	\$59.98	\$57.50	\$69.33	\$69.46	\$69.81	\$106.48	\$117.67	\$117.15	\$58.58	\$69.46	\$66.10	\$63.67	\$54.62	\$59.37
10	\$38.91	\$45.38	\$53.46	\$63.46	\$58.54	\$72.73	\$74.13	\$74.46	\$114.64	\$120.95	\$120.08	\$60.78	\$74.13	\$70.58	\$65.03	\$56.14	\$61.14
11	\$40.30	\$46.22	\$56.38	\$64.46	\$60.54	\$76.97	\$78.89	\$78.69	\$121.95	\$125.91	\$126.16	\$62.34	\$78.89	\$73.53	\$65.28	\$58.50	\$63.65
12	\$40.50	\$47.06	\$58.13	\$66.66	\$64.69	\$79.33	\$83.45	\$83.57	\$130.15	\$131.68	\$131.16	\$64.65	\$83.45	\$76.33	\$65.63	\$61.78	\$67.17
13	\$43.98	\$50.82	\$60.58	\$70.81	\$68.25	\$82.33	\$88.16	\$88.28	\$138.19	\$147.66	\$146.35	\$67.78	\$88.16	\$82.21	\$72.45	\$64.50	\$70.17
14	\$45.94	\$53.06	\$62.69	\$74.29	\$70.10	\$85.57	\$92.52	\$92.81	\$145.27	\$154.99	\$153.31	\$70.06	\$92.52	\$84.84	\$74.46	\$67.09	\$72.93
15	\$47.70	\$54.82	\$64.77	\$76.93	\$76.81	\$88.41	\$97.25	\$97.40	\$152.66	\$162.54	\$160.30	\$73.85	\$97.25	\$89.05	\$80.09	\$69.77	\$75.81
16	\$49.54	\$56.61	\$67.41	\$79.65	\$79.29	\$92.85	\$100.84	\$101.13	\$159.74	\$169.90	\$167.98	\$76.49	\$100.84	\$92.81	\$83.03	\$73.05	\$79.37
17	\$50.90	\$58.17	\$69.89	\$82.37	\$82.85	\$95.92	\$104.40	\$104.84	\$166.30	\$177.65	\$174.94	\$79.09	\$104.40	\$97.25	\$85.85	\$75.61	\$82.09
18	\$52.73	\$60.58	\$71.97	\$85.40	\$83.37	\$99.08	\$108.44	\$108.56	\$172.10	\$185.62	\$183.46	\$81.97	\$108.44	\$100.48	\$88.50	\$78.05	\$84.92
19	\$54.18	\$62.42	\$73.34	\$87.93	\$89.24	\$101.04	\$112.00	\$112.32	\$177.98	\$193.13	\$190.62	\$84.40	\$112.00	\$103.72	\$91.31	\$80.53	\$87.68
20	\$56.22	\$64.50	\$74.57	\$90.92	\$90.36	\$104.72	\$116.24	\$115.92	\$183.98	\$200.69	\$197.89	\$86.65	\$116.24	\$107.24	\$92.52	\$83.05	\$90.25
21	\$58.02	\$66.29	\$75.61	\$93.84	\$90.84	\$108.16	\$119.12	\$119.56	\$190.54	\$209.69	\$205.09	\$90.29	\$119.12	\$110.48	\$96.09	\$85.73	\$93.12
22	\$59.54	\$68.05	\$75.73	\$95.92	\$91.77	\$110.12	\$123.59	\$123.11	\$196.89	\$216.73	\$211.96	\$93.93	\$123.59	\$112.88	\$100.08	\$88.12	\$95.84
23	\$61.10	\$69.50	\$76.93	\$98.56	\$94.72	\$113.04	\$126.55	\$126.95	\$201.45	\$220.72	\$218.00	\$95.32	\$126.55	\$116.08	\$101.77	\$90.13	\$97.96
24	\$61.74	\$70.25	\$77.77	\$101.28	\$97.29	\$115.47	\$130.08	\$130.27	\$207.49	\$227.77	\$223.68	\$96.09	\$130.08	\$118.79	\$101.95	\$92.81	\$100.88
25	\$62.42	\$71.21	\$79.37	\$103.72	\$99.68	\$118.48	\$133.59	\$134.11	\$213.76	\$233.32	\$230.32	\$97.68	\$133.59	\$121.80	\$102.19	\$95.73	\$104.12
26	\$65.70	\$75.49	\$82.45	\$106.65	\$105.28	\$121.28	\$136.08	\$137.87	\$219.36	\$242.07	\$240.24	\$100.36	\$136.08	\$125.75	\$106.91	\$98.45	\$106.52
27	\$68.61	\$79.40	\$85.77	\$108.92	\$106.44	\$123.71	\$139.55	\$141.51	\$225.12	\$248.84	\$247.55	\$105.68	\$139.55	\$128.92	\$115.10	\$99.20	\$108.96
28	\$71.37	\$80.45	\$87.81	\$111.52	\$107.00	\$126.68	\$143.15	\$145.19	\$230.84	\$255.59	\$253.96	\$108.24	\$143.15	\$132.24	\$117.95	\$101.80	\$111.72
29	\$72.69	\$81.45	\$89.09	\$113.75	\$109.88	\$129.39	\$146.75	\$148.82	\$235.72	\$261.99	\$260.55	\$110.40	\$146.75	\$135.63	\$120.16	\$104.20	\$114.44
30	\$74.13	\$82.89	\$90.21	\$115.99	\$111.52	\$133.36	\$150.51	\$152.54	\$240.72	\$268.78	\$267.06	\$113.00	\$150.51	\$138.95	\$122.47	\$106.65	\$117.00
31	\$75.17	\$84.21	\$91.17	\$118.44	\$113.72	\$136.08	\$153.99	\$156.19	\$245.43	\$275.23	\$273.39	\$115.12	\$153.99	\$142.27	\$125.31	\$109.32	\$120.04
32	\$76.77	\$85.69	\$91.56	\$121.99	\$116.36	\$139.11	\$157.50	\$159.78	\$250.35	\$282.06	\$280.18	\$118.48	\$157.50	\$145.63	\$125.60	\$111.80	\$122.80
33	\$78.33	\$87.45	\$92.64	\$123.63	\$118.92	\$141.95	\$161.07	\$163.54	\$255.27	\$288.34	\$286.59	\$120.47	\$161.07	\$148.95	\$131.29	\$114.31	\$125.52
34	\$79.81	\$88.76	\$93.24	\$126.91	\$123.23	\$144.86	\$164.70	\$166.90	\$260.03	\$294.78	\$293.22	\$123.00	\$164.70	\$152.10	\$133.95	\$116.72	\$128.11
35	\$81.17	\$90.29	\$94.20	\$129.48	\$123.79	\$147.62	\$168.22	\$170.50	\$264.75	\$301.06	\$299.50	\$125.39	\$168.22	\$155.42	\$134.23	\$119.27	\$130.99
36	\$82.21	\$91.56	\$94.84	\$131.79	\$133.59	\$150.42	\$171.66	\$173.90	\$269.59	\$307.14	\$306.33	\$127.71	\$171.66	\$158.87	\$139.29	\$121.68	\$133.51
37	\$83.89	\$93.37	\$96.00	\$134.27	\$136.51	\$153.14	\$174.89	\$177.38	\$274.22	\$313.05	\$311.53	\$130.08	\$174.89	\$162.19	\$141.96	\$123.44	\$136.43
38	\$84.92	\$94.53	\$97.04	\$136.47	\$139.87	\$155.90	\$177.86	\$180.74	\$278.95	\$318.82	\$314.81	\$132.24	\$177.86	\$165.46	\$144.48	\$126.76	\$139.19
39	\$86.48	\$95.80	\$98.24	\$139.19	\$142.79	\$158.66	\$181.14	\$184.25	\$283.91	\$324.89	\$321.09	\$134.91	\$181.14	\$168.74	\$147.14	\$129.11	\$141.75
40	\$88.12	\$97.16	\$100.12	\$141.43	\$145.07	\$161.38	\$184.13	\$187.57	\$288.62	\$330.13	\$327.33	\$136.99	\$184.13	\$172.06	\$147.41	\$131.75	\$144.63
41	\$89.80	\$98.60	\$101.28	\$143.71	\$147.47	\$164.18	\$189.37	\$192.18	\$293.38	\$335.21	\$332.93	\$137.35	\$189.37	\$175.30	\$149.51	\$134.07	\$147.62
42	\$91.25	\$100.16	\$102.84	\$145.87	\$148.43	\$167.22	\$192.93	\$195.77	\$298.06	\$340.61	\$338.37	\$140.07	\$192.93	\$178.73	\$154.30	\$136.51	\$150.38
43	\$92.52	\$102.25	\$104.04	\$148.51	\$148.66	\$170.02	\$196.37	\$199.33	\$302.78	\$345.80	\$343.72	\$142.55	\$196.37	\$182.05	\$156.83	\$139.47	\$153.51
44	\$93.80	\$103.84	\$105.57	\$150.55	\$151.42	\$173.14	\$199.77	\$202.89	\$307.53	\$350.92	\$349.24	\$145.94	\$199.77	\$185.41	\$159.21	\$142.07	\$156.27
45	\$95.20	\$105.12	\$106.72	\$152.91	\$152.23	\$175.78	\$203.29	\$206.56	\$312.26	\$356.04	\$354.64	\$148.18	\$203.29	\$187.18	\$161.74	\$144.99	\$159.58

**Export Exp Saver Ltr/Pak/Doc/Pkg**  
*(Per Shipment Rates from 48 State Origin)*

Lbs.	Zone 481	Zone 482	Zone 484	Zone 401	Zone 402	Zone 403	Zone 404	Zone 405	Zone 406	Zone 407	Zone 408	Zone 409	Zone 411	Zone 412	Zone 413	Zone 420	Zone 421
<b>46</b>	\$96.25	\$107.36	\$108.16	\$155.11	\$156.67	\$178.62	\$206.49	\$209.97	\$316.10	\$361.24	\$360.04	\$150.34	\$206.49	\$190.45	\$163.41	\$147.91	\$162.70
<b>47</b>	\$97.72	\$108.44	\$109.96	\$157.70	\$158.14	\$181.41	\$210.09	\$213.68	\$320.93	\$366.60	\$365.52	\$152.83	\$210.09	\$195.37	\$166.09	\$150.71	\$165.94
<b>48</b>	\$99.04	\$110.52	\$111.32	\$160.11	\$160.98	\$184.06	\$213.57	\$217.29	\$325.61	\$371.83	\$368.55	\$155.19	\$213.57	\$198.81	\$168.61	\$153.74	\$169.26
<b>49</b>	\$100.12	\$111.52	\$113.08	\$162.46	\$162.79	\$186.97	\$217.04	\$220.84	\$330.25	\$376.87	\$374.67	\$157.54	\$217.04	\$202.01	\$171.27	\$156.67	\$172.46
<b>50</b>	\$101.56	\$112.92	\$114.28	\$164.95	\$165.06	\$189.42	\$220.68	\$224.16	\$334.97	\$381.99	\$380.55	\$159.74	\$220.68	\$202.77	\$173.70	\$159.62	\$175.74
<b>52</b>	\$103.93	\$115.04	\$116.72	\$169.10	\$179.70	\$195.21	\$229.36	\$231.24	\$344.45	\$392.54	\$391.79	\$163.78	\$229.36	\$209.53	\$180.65	\$165.46	\$182.18
<b>54</b>	\$105.53	\$116.80	\$119.12	\$174.58	\$184.21	\$198.09	\$236.76	\$239.44	\$354.04	\$399.07	\$402.94	\$166.11	\$236.76	\$216.17	\$187.59	\$170.82	\$188.05
<b>56</b>	\$108.04	\$119.04	\$121.43	\$179.50	\$190.06	\$204.05	\$243.92	\$246.91	\$363.40	\$409.43	\$414.18	\$170.78	\$243.92	\$223.37	\$194.54	\$176.46	\$194.33
<b>58</b>	\$109.92	\$121.28	\$123.79	\$184.73	\$195.29	\$209.93	\$250.99	\$254.40	\$373.03	\$419.74	\$422.57	\$175.74	\$250.99	\$230.04	\$201.49	\$182.01	\$200.49
<b>60</b>	\$113.36	\$124.00	\$126.31	\$190.77	\$199.85	\$219.88	\$259.03	\$260.71	\$382.35	\$434.34	\$432.93	\$181.90	\$259.03	\$236.60	\$208.44	\$187.69	\$206.56
<b>62</b>	\$115.56	\$126.28	\$128.55	\$196.06	\$204.85	\$225.80	\$265.71	\$267.79	\$391.95	\$444.69	\$443.85	\$186.93	\$265.71	\$241.04	\$215.38	\$193.41	\$212.85
<b>64</b>	\$117.52	\$127.95	\$130.91	\$201.21	\$206.13	\$231.72	\$272.27	\$275.11	\$401.38	\$454.93	\$455.01	\$191.81	\$272.27	\$249.00	\$222.33	\$198.93	\$219.01
<b>66</b>	\$118.92	\$129.87	\$133.39	\$206.33	\$206.89	\$237.56	\$279.43	\$282.31	\$410.86	\$465.49	\$466.09	\$196.69	\$279.43	\$257.63	\$229.28	\$202.41	\$222.85
<b>68</b>	\$121.16	\$132.11	\$135.75	\$211.37	\$221.84	\$243.63	\$286.82	\$289.78	\$420.26	\$475.72	\$477.12	\$201.69	\$286.82	\$261.63	\$236.23	\$210.13	\$231.40
<b>70</b>	\$124.87	\$134.15	\$137.75	\$217.29	\$227.12	\$249.56	\$294.26	\$297.34	\$429.62	\$486.20	\$488.32	\$206.41	\$294.26	\$269.86	\$243.17	\$215.57	\$237.32
<b>72</b>	\$125.75	\$136.71	\$140.07	\$222.64	\$231.32	\$254.79	\$301.22	\$304.54	\$439.21	\$496.64	\$500.07	\$208.13	\$301.22	\$273.95	\$250.13	\$221.48	\$243.84
<b>74</b>	\$129.63	\$140.75	\$142.14	\$227.77	\$236.92	\$260.55	\$308.86	\$311.97	\$448.69	\$506.31	\$511.35	\$211.85	\$308.86	\$285.42	\$257.07	\$226.88	\$249.87
<b>76</b>	\$131.47	\$142.95	\$144.34	\$232.92	\$241.12	\$266.79	\$315.97	\$319.33	\$457.45	\$517.43	\$523.50	\$217.81	\$315.97	\$286.74	\$264.02	\$232.28	\$255.83
<b>78</b>	\$132.15	\$143.47	\$146.15	\$238.36	\$246.64	\$272.71	\$323.01	\$326.57	\$466.44	\$527.86	\$535.26	\$222.60	\$323.01	\$292.38	\$270.96	\$238.40	\$262.47
<b>80</b>	\$133.36	\$144.19	\$148.43	\$238.92	\$250.52	\$278.58	\$330.40	\$334.01	\$475.28	\$538.22	\$547.06	\$227.36	\$330.40	\$300.78	\$277.92	\$243.84	\$268.35
<b>82</b>	\$134.71	\$146.31	\$150.23	\$247.16	\$256.68	\$284.34	\$335.36	\$339.61	\$481.88	\$548.42	\$558.30	\$231.28	\$335.36	\$304.42	\$284.86	\$248.44	\$273.55
<b>84</b>	\$138.15	\$150.55	\$151.79	\$251.64	\$258.03	\$287.19	\$342.69	\$347.04	\$486.04	\$559.13	\$567.17	\$235.12	\$342.69	\$310.29	\$291.81	\$252.28	\$277.79
<b>86</b>	\$140.27	\$154.38	\$153.78	\$254.35	\$259.31	\$294.98	\$352.96	\$355.12	\$490.48	\$569.45	\$581.29	\$236.84	\$352.96	\$314.17	\$298.75	\$255.11	\$280.98
<b>88</b>	\$141.31	\$155.51	\$154.63	\$259.23	\$269.95	\$299.54	\$359.20	\$362.20	\$494.63	\$579.97	\$592.56	\$241.32	\$359.20	\$319.38	\$305.71	\$262.11	\$291.74
<b>90</b>	\$142.55	\$157.98	\$156.46	\$262.23	\$277.42	\$308.05	\$363.32	\$373.24	\$503.71	\$596.04	\$603.67	\$247.51	\$363.32	\$327.45	\$312.65	\$270.34	\$299.25
<b>92</b>	\$142.99	\$158.66	\$158.87	\$265.95	\$286.18	\$315.13	\$370.31	\$380.55	\$508.07	\$606.68	\$621.19	\$250.99	\$370.31	\$334.72	\$319.60	\$275.82	\$305.74
<b>94</b>	\$143.63	\$160.82	\$160.26	\$271.19	\$290.66	\$320.89	\$377.20	\$387.67	\$512.31	\$619.32	\$624.19	\$255.95	\$377.20	\$342.33	\$326.54	\$281.34	\$313.26
<b>96</b>	\$144.63	\$161.50	\$161.71	\$276.11	\$295.58	\$325.45	\$384.11	\$394.95	\$517.11	\$638.55	\$644.18	\$258.99	\$384.11	\$348.60	\$333.50	\$286.86	\$316.89
<b>98</b>	\$146.43	\$162.06	\$163.35	\$281.19	\$299.62	\$330.88	\$390.99	\$401.82	\$523.06	\$649.02	\$655.50	\$268.78	\$390.99	\$351.44	\$340.44	\$292.26	\$326.41
<b>100</b>	\$147.95	\$163.50	\$165.03	\$285.14	\$309.09	\$334.41	\$397.91	\$408.62	\$529.50	\$659.06	\$666.50	\$273.87	\$397.91	\$354.08	\$347.39	\$297.86	\$332.77
<b>105</b>	\$154.38	\$170.34	\$172.94	\$296.06	\$323.89	\$351.12	\$415.46	\$429.02	\$548.69	\$688.74	\$699.09	\$286.11	\$415.46	\$366.80	\$364.76	\$313.13	\$347.84
<b>110</b>	\$161.34	\$178.13	\$181.18	\$308.61	\$338.68	\$368.75	\$436.14	\$445.37	\$581.57	\$720.64	\$731.84	\$299.78	\$436.14	\$382.79	\$382.14	\$327.89	\$364.44
<b>115</b>	\$168.18	\$185.45	\$189.42	\$321.41	\$353.52	\$384.67	\$454.72	\$465.64	\$607.84	\$753.39	\$764.70	\$313.38	\$454.72	\$398.91	\$399.50	\$342.21	\$380.31
<b>120</b>	\$175.45	\$192.97	\$197.65	\$335.84	\$368.44	\$401.79	\$474.52	\$485.83	\$634.19	\$786.10	\$797.45	\$326.97	\$474.52	\$414.98	\$416.87	\$355.92	\$399.91
<b>125</b>	\$182.78	\$201.01	\$205.81	\$349.56	\$383.07	\$418.98	\$494.23	\$506.11	\$661.78	\$818.89	\$830.24	\$340.65	\$494.23	\$431.14	\$434.24	\$371.39	\$419.66
<b>130</b>	\$190.13	\$209.05	\$214.09	\$363.52	\$397.87	\$435.33	\$513.99	\$526.26	\$684.57	\$851.68	\$862.99	\$354.24	\$513.99	\$447.17	\$451.61	\$387.23	\$435.89
<b>135</b>	\$197.49	\$217.12	\$222.32	\$377.47	\$412.86	\$451.17	\$533.79	\$546.50	\$704.81	\$884.35	\$895.83	\$367.88	\$533.79	\$463.29	\$468.98	\$402.42	\$451.73
<b>140</b>	\$204.73	\$225.08	\$230.56	\$391.27	\$427.53	\$467.09	\$553.53	\$566.69	\$731.84	\$917.14	\$928.66	\$381.31	\$553.53	\$479.24	\$486.35	\$417.26	\$467.92
<b>145</b>	\$212.04	\$233.16	\$238.75	\$405.34	\$442.41	\$484.88	\$573.33	\$586.96	\$752.35	\$949.93	\$961.49	\$395.03	\$573.33	\$495.35	\$503.72	\$431.54	\$483.88
<b>150</b>	\$219.28	\$241.16	\$247.03	\$419.29	\$457.25	\$500.87	\$593.08	\$607.08	\$778.34	\$982.64	\$994.11	\$408.70	\$593.08	\$511.43	\$521.09	\$446.33	\$499.40
<b>150 +</b>																	
Per Pd.	\$1.45	\$1.60	\$1.64	\$2.79	\$3.04	\$3.34	\$3.95	\$4.05	\$5.18	\$6.55	\$6.62	\$2.72	\$3.95	\$3.41	\$3.48	\$2.98	\$3.33
Min	\$219.28	\$241.16	\$247.03	\$419.29	\$457.25	\$500.87	\$593.08	\$607.08	\$778.34	\$982.64	\$994.11	\$408.70	\$593.08	\$511.43	\$521.44	\$446.33	\$499.40

## SCHEDULE J

## Export Expedited Doc/Pkg

*(Per Shipment Rates from 48 State Origin)*

[illegible]

**Export Expedited Doc/Pkg**  
*(Per Shipment Rates from 48 State Origin)*

Lbs.	Zone 71	Zone 72	Zone 74	Zone 601/631	Zone 602/632	Zone 603/633	Zone 604/634	Zone 605/635	Zone 606/636	Zone 607/637	Zone 608/638	Zone 609/639	Zone 611/641	Zone 612/642	Zone 613/643	Zone 620	Zone 621
46	\$79.61	\$90.73	\$96.21	\$134.03	\$133.13	\$163.31	\$181.97	\$175.92	\$284.45	\$280.36	\$175.92	\$137.35	\$181.97	\$177.92	\$140.58	\$130.73	\$158.00
47	\$80.57	\$92.02	\$98.10	\$134.39	\$134.69	\$165.58	\$184.40	\$178.40	\$288.46	\$284.47	\$178.40	\$138.99	\$184.40	\$180.35	\$141.63	\$132.28	\$161.21
48	\$81.69	\$93.24	\$99.92	\$134.69	\$136.73	\$167.80	\$186.72	\$180.82	\$292.50	\$288.38	\$180.82	\$140.75	\$186.72	\$180.95	\$141.74	\$134.15	\$164.38
49	\$82.66	\$94.34	\$101.52	\$136.39	\$138.05	\$170.12	\$189.04	\$183.28	\$296.58	\$291.48	\$183.28	\$142.03	\$189.04	\$183.17	\$141.86	\$135.47	\$167.54
50	\$83.73	\$95.61	\$102.62	\$138.23	\$139.19	\$172.38	\$191.76	\$185.64	\$300.48	\$295.97	\$185.64	\$143.65	\$191.76	\$184.02	\$142.11	\$136.59	\$170.62
52	\$85.89	\$98.14	\$104.04	\$140.61	\$142.31	\$175.84	\$195.97	\$188.84	\$308.07	\$301.45	\$188.84	\$146.87	\$195.97	\$186.22	\$147.79	\$139.63	\$176.86
54	\$88.37	\$100.24	\$105.70	\$143.67	\$145.40	\$177.84	\$199.87	\$191.31	\$312.53	\$306.14	\$191.31	\$150.07	\$199.87	\$189.79	\$153.47	\$142.65	\$182.51
56	\$90.53	\$102.62	\$107.96	\$150.03	\$149.13	\$179.98	\$203.65	\$193.59	\$314.51	\$311.51	\$193.59	\$153.91	\$203.65	\$191.62	\$159.15	\$146.33	\$188.71
58	\$92.99	\$104.82	\$110.24	\$156.46	\$152.25	\$182.22	\$207.47	\$196.17	\$319.90	\$316.55	\$196.17	\$157.04	\$207.47	\$195.27	\$164.84	\$149.36	\$194.77
60	\$95.17	\$106.94	\$110.46	\$157.62	\$155.34	\$185.25	\$211.35	\$199.01	\$325.35	\$321.49	\$199.01	\$160.28	\$211.35	\$196.06	\$170.52	\$152.43	\$200.21
62	\$97.33	\$109.26	\$111.86	\$158.06	\$159.08	\$187.80	\$215.17	\$201.23	\$326.05	\$324.81	\$201.23	\$163.39	\$215.17	\$196.49	\$176.21	\$156.09	\$206.73
64	\$98.89	\$111.44	\$113.48	\$161.09	\$163.06	\$189.11	\$219.06	\$202.89	\$328.25	\$327.01	\$202.89	\$166.68	\$219.06	\$198.21	\$181.90	\$159.84	\$212.68
66	\$100.72	\$113.81	\$115.04	\$163.56	\$166.88	\$191.55	\$221.58	\$205.13	\$330.59	\$328.83	\$205.13	\$169.82	\$221.58	\$198.86	\$187.57	\$163.48	\$218.62
68	\$102.88	\$115.78	\$117.15	\$164.26	\$170.04	\$193.97	\$224.32	\$207.33	\$334.61	\$331.15	\$207.33	\$173.00	\$224.32	\$201.29	\$193.26	\$166.84	\$224.72
70	\$105.08	\$118.00	\$118.23	\$166.80	\$173.30	\$196.08	\$226.98	\$211.50	\$336.31	\$336.13	\$211.50	\$176.32	\$226.98	\$203.73	\$198.94	\$170.08	\$230.44
72	\$106.98	\$120.14	\$119.64	\$168.88	\$176.66	\$197.99	\$229.66	\$213.72	\$340.03	\$339.95	\$213.72	\$177.67	\$229.66	\$204.13	\$204.63	\$173.54	\$236.80
74	\$108.62	\$122.38	\$121.18	\$171.02	\$179.70	\$199.91	\$233.00	\$215.96	\$343.85	\$343.98	\$215.96	\$179.06	\$233.00	\$207.10	\$210.31	\$176.88	\$242.63
76	\$109.98	\$123.73	\$122.84	\$172.84	\$182.96	\$201.53	\$236.66	\$218.20	\$346.84	\$346.82	\$218.20	\$180.35	\$236.66	\$210.38	\$216.00	\$180.28	\$248.48
78	\$111.90	\$125.60	\$124.39	\$173.96	\$185.83	\$201.77	\$240.33	\$220.44	\$349.43	\$349.35	\$220.44	\$181.80	\$240.33	\$213.62	\$221.68	\$183.44	\$254.81
80	\$113.92	\$126.16	\$126.01	\$174.62	\$188.07	\$202.14	\$244.04	\$222.68	\$350.02	\$351.88	\$222.68	\$183.17	\$244.04	\$216.92	\$227.36	\$185.64	\$260.50
82	\$115.95	\$126.64	\$127.57	\$177.94	\$190.23	\$202.41	\$247.05	\$223.78	\$350.76	\$354.06	\$223.78	\$184.54	\$247.05	\$217.42	\$233.05	\$187.80	\$265.55
84	\$116.76	\$126.87	\$128.98	\$181.38	\$192.24	\$204.53	\$249.67	\$226.05	\$350.88	\$356.24	\$226.05	\$198.39	\$249.67	\$219.72	\$238.73	\$189.75	\$272.41
86	\$118.77	\$127.22	\$129.52	\$182.76	\$193.97	\$205.89	\$252.47	\$228.29	\$352.56	\$358.58	\$228.29	\$200.17	\$252.47	\$222.21	\$244.42	\$191.47	\$278.10
88	\$119.91	\$128.15	\$129.77	\$182.94	\$195.71	\$207.23	\$254.87	\$230.54	\$354.00	\$360.72	\$230.54	\$201.97	\$254.87	\$224.34	\$250.11	\$193.19	\$283.16
90	\$121.92	\$128.38	\$131.08	\$185.33	\$197.07	\$208.63	\$257.25	\$231.34	\$356.20	\$363.02	\$231.34	\$203.83	\$257.25	\$227.04	\$255.78	\$194.53	\$287.80
92	\$122.34	\$129.37	\$132.65	\$186.74	\$198.57	\$209.19	\$260.21	\$231.72	\$358.42	\$365.35	\$231.72	\$205.75	\$260.21	\$229.64	\$260.21	\$196.01	\$294.00
94	\$123.25	\$131.10	\$138.81	\$188.15	\$201.49	\$210.49	\$263.41	\$232.80	\$360.64	\$367.61	\$232.80	\$207.97	\$263.41	\$232.50	\$263.41	\$198.87	\$301.26
96	\$124.98	\$131.99	\$139.21	\$189.67	\$204.29	\$211.79	\$266.47	\$234.18	\$361.40	\$369.73	\$234.18	\$210.07	\$266.47	\$235.20	\$266.47	\$201.65	\$304.85
98	\$125.45	\$133.05	\$139.53	\$191.81	\$207.10	\$213.27	\$269.71	\$235.70	\$361.90	\$372.35	\$235.70	\$212.41	\$269.71	\$238.08	\$269.71	\$204.43	\$314.40
100	\$127.24	\$133.45	\$142.77	\$196.01	\$212.14	\$214.34	\$272.83	\$237.88	\$362.36	\$374.09	\$237.88	\$216.63	\$272.83	\$240.66	\$272.83	\$207.49	\$320.21
105	\$132.69	\$139.85	\$149.28	\$202.59	\$220.13	\$222.29	\$281.67	\$243.34	\$372.99	\$388.55	\$243.34	\$223.18	\$281.67	\$248.48	\$281.67	\$215.30	\$336.52
110	\$138.23	\$146.13	\$155.67	\$209.86	\$230.58	\$228.48	\$290.06	\$250.35	\$383.43	\$401.55	\$250.35	\$231.32	\$290.06	\$255.87	\$290.06	\$223.44	\$352.60
115	\$143.55	\$152.25	\$161.38	\$216.81	\$238.77	\$239.10	\$299.38	\$255.85	\$401.40	\$410.62	\$255.85	\$243.71	\$299.38	\$264.11	\$299.38	\$230.40	\$368.63
120	\$150.44	\$160.07	\$168.48	\$223.02	\$249.13	\$245.43	\$309.38	\$265.15	\$418.38	\$425.85	\$265.15	\$252.18	\$309.38	\$272.91	\$309.38	\$238.14	\$384.53
125	\$155.96	\$166.40	\$175.47	\$226.98	\$257.63	\$256.71	\$318.15	\$271.46	\$428.05	\$435.48	\$271.46	\$258.21	\$318.15	\$280.65	\$318.15	\$246.16	\$400.45
130	\$162.12	\$171.03	\$182.49	\$232.78	\$266.33	\$259.87	\$327.06	\$272.45	\$437.66	\$443.03	\$272.45	\$262.29	\$327.06	\$288.52	\$327.06	\$250.83	\$409.14
135	\$168.40	\$177.34	\$189.40	\$240.33	\$269.03	\$262.61	\$335.84	\$273.43	\$455.27	\$453.03	\$273.43	\$265.19	\$335.84	\$296.26	\$335.84	\$253.01	\$420.88
140	\$171.88	\$183.61	\$195.04	\$243.23	\$270.23	\$273.83	\$341.84	\$276.42	\$470.84	\$468.44	\$276.42	\$274.03	\$341.84	\$303.24	\$341.84	\$254.29	\$432.26
145	\$174.74	\$185.72	\$198.97	\$245.85	\$274.41	\$273.91	\$344.54	\$276.81	\$475.16	\$476.62	\$276.81	\$276.40	\$344.54	\$307.94	\$344.54	\$257.35	\$441.97
150	\$177.61	\$187.07	\$206.71	\$249.46	\$277.08	\$274.41	\$352.02	\$277.52	\$483.40	\$490.68	\$277.52	\$281.80	\$352.02	\$311.66	\$352.02	\$259.85	\$446.65
151 +																	
Per Pd.	\$1.18	\$1.25	\$1.37	\$1.59	\$1.85	\$1.83	\$2.35	\$1.85	\$3.22	\$3.46	\$1.85	\$1.82	\$2.35	\$2.07	\$2.35	\$1.73	\$2.98
Min	\$177.61	\$187.07	\$206.71	\$249.46	\$277.08	\$274.41	\$352.02	\$277.52	\$483.40	\$490.68	\$277.52	\$281.80	\$352.02	\$311.66	\$352.02	\$259.85	\$446.65

## SCHEDULE K

**Export Standard Canada**  
*(Per Shipment Rates from 48 State Origin)*

Lbs.	Zone 51	Zone 52	Zone 53	Zone 54	Zone 55	Zone 56
1	\$10.47	\$10.60	\$10.83	\$16.51	\$16.59	\$16.67
2	\$10.47	\$10.60	\$10.83	\$16.51	\$16.59	\$16.67
3	\$10.47	\$10.66	\$10.98	\$16.51	\$16.59	\$16.67
4	\$11.09	\$11.26	\$11.75	\$16.75	\$16.82	\$16.89
5	\$11.82	\$11.96	\$12.31	\$17.35	\$17.45	\$17.60
6	\$12.45	\$12.59	\$13.04	\$18.16	\$18.26	\$18.54
7	\$13.04	\$13.12	\$13.82	\$18.65	\$18.75	\$19.17
8	\$13.64	\$13.78	\$14.45	\$19.35	\$19.45	\$19.93
9	\$14.24	\$14.31	\$15.14	\$19.77	\$19.91	\$20.60
10	\$14.87	\$14.94	\$15.81	\$20.43	\$20.49	\$21.41
11	\$15.39	\$15.39	\$16.62	\$21.16	\$21.30	\$22.46
12	\$15.92	\$15.99	\$17.31	\$21.90	\$22.10	\$23.33
13	\$16.44	\$16.64	\$18.12	\$22.64	\$22.91	\$24.25
14	\$17.00	\$17.24	\$18.75	\$23.37	\$23.75	\$25.22
15	\$17.63	\$17.94	\$19.48	\$24.14	\$24.52	\$26.17
16	\$18.23	\$18.50	\$20.18	\$24.90	\$25.39	\$27.14
17	\$18.85	\$19.10	\$20.89	\$25.75	\$26.20	\$27.99
18	\$19.55	\$19.84	\$21.61	\$26.55	\$27.11	\$28.82
19	\$20.18	\$20.36	\$22.32	\$27.46	\$27.88	\$29.73
20	\$20.67	\$20.99	\$23.06	\$28.26	\$28.75	\$30.65
21	\$21.27	\$21.61	\$23.65	\$29.07	\$29.56	\$31.45
22	\$21.94	\$22.25	\$24.38	\$29.94	\$30.36	\$32.43
23	\$22.57	\$22.88	\$25.01	\$30.82	\$31.17	\$33.23
24	\$23.16	\$23.37	\$25.64	\$31.59	\$32.01	\$34.08
25	\$23.69	\$24.03	\$26.51	\$32.46	\$32.82	\$34.95
26	\$24.34	\$24.56	\$27.18	\$33.30	\$33.65	\$35.78
27	\$24.94	\$25.19	\$27.92	\$34.14	\$34.46	\$36.74
28	\$25.53	\$25.71	\$28.65	\$35.02	\$35.47	\$37.64
29	\$26.13	\$26.45	\$29.35	\$35.86	\$36.31	\$38.62
30	\$26.73	\$27.04	\$29.98	\$36.74	\$37.23	\$39.60
31	\$27.32	\$27.60	\$30.68	\$37.50	\$38.13	\$40.51
32	\$27.92	\$28.26	\$31.41	\$38.38	\$38.98	\$41.46
33	\$28.51	\$28.90	\$32.15	\$39.25	\$39.92	\$42.43
34	\$29.04	\$29.56	\$32.89	\$40.06	\$40.75	\$43.48
35	\$29.70	\$30.26	\$33.65	\$40.72	\$41.63	\$44.46
36	\$30.23	\$30.82	\$34.39	\$41.56	\$42.47	\$45.48
37	\$30.92	\$31.55	\$35.19	\$42.43	\$43.41	\$46.50
38	\$31.48	\$32.18	\$35.93	\$43.17	\$44.26	\$47.55
39	\$32.08	\$32.82	\$36.56	\$43.88	\$45.09	\$48.56
40	\$32.71	\$33.52	\$37.33	\$44.64	\$45.94	\$49.57
41	\$33.27	\$34.18	\$37.95	\$45.41	\$46.81	\$50.62
42	\$33.79	\$34.84	\$38.58	\$46.08	\$47.75	\$51.63
43	\$34.42	\$35.37	\$39.29	\$46.88	\$48.63	\$52.72
44	\$34.95	\$35.96	\$39.81	\$47.58	\$49.47	\$53.71
45	\$35.51	\$36.56	\$40.55	\$48.38	\$50.35	\$54.79

**Export Standard Canada**  
*(Per Shipment Rates from 48 State Origin)*

Lbs.	Zone 51	Zone 52	Zone 53	Zone 54	Zone 55	Zone 56
<b>46</b>	\$36.07	\$37.19	\$41.18	\$49.08	\$51.22	\$55.48
<b>47</b>	\$36.63	\$37.75	\$41.80	\$49.86	\$52.16	\$56.57
<b>48</b>	\$37.19	\$38.42	\$42.47	\$50.62	\$53.11	\$57.62
<b>49</b>	\$37.82	\$38.98	\$43.03	\$51.32	\$53.67	\$58.32
<b>50</b>	\$38.45	\$39.60	\$43.80	\$52.06	\$54.61	\$59.33
<b>52</b>	\$39.60	\$40.59	\$44.89	\$53.21	\$55.91	\$61.08
<b>54</b>	\$40.68	\$41.42	\$45.97	\$54.27	\$57.58	\$62.45
<b>56</b>	\$41.71	\$42.33	\$47.02	\$55.35	\$59.13	\$64.16
<b>58</b>	\$42.54	\$43.03	\$48.14	\$56.44	\$60.63	\$65.88
<b>60</b>	\$43.48	\$43.80	\$49.19	\$57.49	\$62.24	\$67.56
<b>62</b>	\$44.29	\$44.46	\$50.13	\$58.70	\$63.78	\$69.24
<b>64</b>	\$45.09	\$45.06	\$51.15	\$59.75	\$65.35	\$70.92
<b>66</b>	\$45.69	\$45.76	\$52.10	\$60.77	\$66.83	\$72.53
<b>68</b>	\$46.43	\$46.39	\$53.08	\$61.92	\$68.40	\$74.28
<b>70</b>	\$47.09	\$46.91	\$54.16	\$63.04	\$69.80	\$75.96
<b>72</b>	\$47.79	\$48.14	\$55.24	\$64.12	\$71.30	\$78.33
<b>74</b>	\$48.56	\$49.26	\$56.40	\$65.46	\$72.87	\$80.61
<b>76</b>	\$49.26	\$50.38	\$57.56	\$66.83	\$74.52	\$82.88
<b>78</b>	\$49.64	\$51.15	\$58.36	\$67.77	\$75.71	\$84.53
<b>80</b>	\$50.28	\$52.30	\$59.44	\$69.31	\$77.28	\$86.62
<b>82</b>	\$50.66	\$53.28	\$59.89	\$70.81	\$78.96	\$88.59
<b>84</b>	\$51.22	\$54.16	\$60.81	\$72.25	\$80.47	\$90.47
<b>86</b>	\$51.56	\$55.10	\$61.79	\$73.90	\$82.01	\$92.33
<b>88</b>	\$52.16	\$56.01	\$62.84	\$75.33	\$83.73	\$94.18
<b>90</b>	\$52.68	\$56.50	\$63.74	\$76.79	\$85.34	\$96.04
<b>92</b>	\$53.08	\$57.56	\$64.76	\$78.37	\$87.02	\$97.90
<b>94</b>	\$53.64	\$58.46	\$65.71	\$79.77	\$88.63	\$99.71
<b>96</b>	\$54.12	\$59.40	\$66.65	\$81.27	\$90.20	\$101.57
<b>98</b>	\$54.61	\$60.45	\$67.66	\$82.81	\$91.88	\$103.45
<b>100</b>	\$55.03	\$61.40	\$68.64	\$84.25	\$93.49	\$105.31
<b>105</b>	\$57.87	\$64.55	\$73.34	\$88.27	\$98.10	\$110.28
<b>110</b>	\$59.89	\$67.73	\$77.88	\$92.19	\$102.69	\$115.21
<b>115</b>	\$61.89	\$70.85	\$82.05	\$96.07	\$107.30	\$120.18
<b>120</b>	\$63.64	\$73.99	\$85.90	\$100.07	\$111.82	\$125.08
<b>125</b>	\$65.32	\$76.94	\$89.57	\$103.94	\$116.37	\$129.91
<b>130</b>	\$66.85	\$79.07	\$92.64	\$107.83	\$120.84	\$134.74
<b>135</b>	\$68.40	\$81.38	\$95.83	\$112.13	\$125.32	\$139.56
<b>140</b>	\$69.98	\$83.44	\$98.91	\$116.48	\$129.73	\$144.35
<b>145</b>	\$71.51	\$85.65	\$101.95	\$120.71	\$134.14	\$149.22
<b>150</b>	\$73.05	\$87.75	\$105.00	\$124.94	\$138.20	\$153.98
<b>151 to 199</b>						
Per Pd.	\$0.48	\$0.58	\$0.70	\$0.82	\$0.92	\$1.02
Min	\$73.05	\$87.75	\$105.00	\$124.94	\$138.20	\$153.98
<b>200 to 499</b>						
Per Pd.	\$0.43	\$0.56	\$0.66	\$0.78	\$0.85	\$0.97
Min	\$97.47	\$116.97	\$139.25	\$165.71	\$183.81	\$204.70
<b>500 +</b>						
Per Pd.	\$0.34	\$0.52	\$0.63	\$0.75	\$0.84	\$0.96
Min	\$216.49	\$279.34	\$331.72	\$391.08	\$429.50	\$488.86

## SCHEDULE L

**Import Express Ltr/Doc/Pkg**  
*(Per Shipment Rates to 48 State Destination)*

Lbs.	Zone 91	Zone 94	Zone 951	Zone 952	Zone 953	Zone 954	Zone 955	Zone 956	Zone 957	Zone 958	Zone 959	Zone 961	Zone 962	Zone 963	Zone 970	Zone 971
Letter	\$11.94	\$11.34	\$19.76	\$15.80	\$22.40	\$16.36	\$26.62	\$15.73	\$23.45	\$27.70	\$16.42	\$16.36	\$15.07	\$23.45	\$14.94	\$14.84
BASE DISCOUNTS, LOOK BELOW FOR INDIVIDUAL LANE RATES																
Lbs.	Zone 91	Zone 94	Zone 951	Zone 952	Zone 953	Zone 954	Zone 955	Zone 956	Zone 957	Zone 958	Zone 959	Zone 961	Zone 962	Zone 963	Zone 970	Zone 971
1	\$29.73	\$22.92	\$45.74	\$38.79	\$56.99	\$40.09	\$69.65	\$40.67	\$60.10	\$72.38	\$41.13	\$40.09	\$30.43	\$46.23	\$35.99	\$36.83
2	\$29.73	\$25.69	\$53.27	\$45.29	\$64.98	\$47.50	\$88.30	\$49.90	\$68.81	\$90.58	\$48.99	\$47.50	\$36.63	\$52.93	\$43.01	\$42.42
3	\$32.79	\$28.73	\$61.21	\$51.65	\$73.23	\$54.58	\$110.13	\$59.06	\$78.23	\$109.88	\$57.96	\$54.58	\$43.38	\$60.18	\$49.64	\$49.05
4	\$36.19	\$31.08	\$68.02	\$57.83	\$81.09	\$59.77	\$131.25	\$67.57	\$86.61	\$128.65	\$64.07	\$59.77	\$50.03	\$66.62	\$55.88	\$57.24
5	\$39.58	\$33.62	\$75.96	\$64.00	\$88.95	\$65.75	\$150.16	\$77.52	\$95.25	\$147.24	\$71.67	\$65.75	\$56.07	\$73.27	\$62.83	\$64.52
6	\$44.03	\$35.78	\$82.32	\$70.57	\$97.53	\$71.74	\$169.07	\$86.42	\$104.54	\$165.69	\$78.42	\$71.74	\$62.43	\$80.42	\$67.90	\$69.91
7	\$46.13	\$37.78	\$87.53	\$76.80	\$105.13	\$78.04	\$186.10	\$95.58	\$114.10	\$184.34	\$84.66	\$78.04	\$68.52	\$87.77	\$74.99	\$77.19
8	\$49.73	\$39.75	\$94.09	\$83.95	\$111.96	\$84.28	\$204.75	\$104.74	\$123.19	\$202.40	\$92.20	\$84.28	\$73.42	\$94.76	\$80.90	\$83.11
9	\$51.78	\$41.75	\$99.55	\$87.20	\$119.29	\$90.90	\$223.45	\$113.51	\$131.19	\$220.21	\$98.90	\$90.90	\$79.62	\$100.91	\$85.77	\$89.54
10	\$54.32	\$43.73	\$104.29	\$92.33	\$127.09	\$97.53	\$241.72	\$122.09	\$140.61	\$239.38	\$105.78	\$97.53	\$86.12	\$108.16	\$91.23	\$92.65
11	\$59.73	\$54.31	\$126.64	\$102.80	\$161.08	\$129.96	\$266.41	\$141.06	\$166.14	\$261.60	\$121.83	\$129.96	\$97.11	\$127.81	\$98.70	\$101.29
12	\$60.63	\$56.59	\$131.77	\$107.86	\$169.27	\$136.12	\$282.20	\$146.72	\$174.98	\$272.58	\$127.09	\$136.12	\$100.76	\$134.60	\$103.44	\$105.98
13	\$63.88	\$59.06	\$136.19	\$113.06	\$177.91	\$142.75	\$296.10	\$152.69	\$184.60	\$291.62	\$132.42	\$142.75	\$107.36	\$142.00	\$108.06	\$110.72
14	\$67.33	\$61.14	\$140.42	\$117.60	\$186.48	\$149.90	\$310.27	\$159.71	\$193.31	\$305.46	\$138.79	\$149.90	\$112.61	\$148.69	\$114.17	\$117.28
15	\$69.67	\$63.55	\$145.29	\$124.75	\$195.06	\$157.18	\$324.11	\$166.21	\$202.02	\$320.01	\$143.47	\$157.18	\$118.41	\$155.39	\$120.01	\$123.00
16	\$71.62	\$65.88	\$149.19	\$128.72	\$203.58	\$164.46	\$337.76	\$171.35	\$210.79	\$334.24	\$148.61	\$164.46	\$124.15	\$162.14	\$125.02	\$128.20
17	\$73.88	\$67.90	\$154.65	\$133.92	\$211.76	\$171.21	\$351.92	\$176.74	\$219.30	\$348.22	\$152.50	\$171.21	\$129.41	\$168.69	\$129.62	\$132.87
18	\$75.97	\$70.37	\$159.91	\$138.21	\$219.75	\$176.94	\$365.57	\$181.09	\$227.49	\$361.60	\$156.73	\$176.94	\$133.95	\$174.99	\$134.83	\$139.18
19	\$78.12	\$72.64	\$164.20	\$144.19	\$228.27	\$181.94	\$379.08	\$185.51	\$236.39	\$375.25	\$160.75	\$181.94	\$137.60	\$181.84	\$139.96	\$144.37
20	\$80.51	\$75.04	\$168.55	\$147.04	\$236.78	\$186.48	\$392.53	\$191.36	\$242.62	\$388.51	\$165.30	\$186.48	\$143.10	\$186.64	\$144.96	\$150.10
21	\$82.07	\$77.19	\$174.59	\$151.66	\$244.77	\$191.36	\$404.95	\$196.95	\$250.68	\$400.98	\$169.46	\$191.36	\$147.04	\$192.84	\$149.77	\$154.97
22	\$84.12	\$79.07	\$178.16	\$155.75	\$252.70	\$197.33	\$415.93	\$202.27	\$259.13	\$411.51	\$174.01	\$197.33	\$151.85	\$199.33	\$153.87	\$159.71
23	\$86.12	\$81.55	\$182.33	\$160.43	\$260.30	\$204.94	\$425.34	\$206.56	\$265.43	\$418.98	\$178.30	\$204.94	\$156.65	\$204.18	\$157.25	\$163.16
24	\$87.66	\$83.75	\$186.94	\$166.02	\$267.52	\$210.27	\$434.25	\$211.31	\$273.62	\$428.92	\$182.52	\$210.27	\$161.24	\$210.47	\$161.67	\$167.77
25	\$89.31	\$86.42	\$191.03	\$171.28	\$276.74	\$217.87	\$444.45	\$219.10	\$280.06	\$437.63	\$186.23	\$217.87	\$167.79	\$215.42	\$166.67	\$173.17
26	\$91.37	\$88.89	\$196.36	\$176.42	\$284.48	\$223.78	\$453.67	\$223.45	\$290.51	\$449.07	\$190.38	\$223.78	\$173.59	\$223.47	\$171.02	\$177.52
27	\$92.87	\$91.42	\$201.10	\$181.61	\$291.88	\$230.35	\$463.23	\$227.94	\$298.06	\$458.29	\$196.11	\$230.35	\$178.39	\$229.27	\$175.31	\$182.06
28	\$94.52	\$93.76	\$205.59	\$186.10	\$299.10	\$237.23	\$472.91	\$232.56	\$305.46	\$468.17	\$200.06	\$237.23	\$183.94	\$234.97	\$179.73	\$186.42
29	\$96.27	\$95.77	\$209.87	\$191.22	\$305.72	\$243.28	\$482.53	\$237.23	\$312.22	\$477.46	\$204.61	\$243.28	\$188.84	\$240.17	\$184.02	\$190.77
30	\$98.16	\$97.72	\$213.25	\$196.04	\$312.02	\$248.87	\$491.82	\$242.17	\$318.91	\$486.82	\$208.84	\$248.87	\$193.18	\$245.31	\$187.92	\$195.00
31	\$99.97	\$100.19	\$219.69	\$200.33	\$317.68	\$253.81	\$501.44	\$247.50	\$324.56	\$498.78	\$212.87	\$253.81	\$197.28	\$249.66	\$191.62	\$198.96
32	\$101.96	\$102.40	\$223.78	\$204.68	\$323.46	\$259.78	\$511.38	\$253.02	\$329.70	\$508.72	\$218.91	\$259.78	\$202.18	\$253.61	\$195.84	\$203.19
33	\$103.66	\$104.22	\$226.13	\$208.97	\$328.46	\$266.08	\$520.86	\$257.64	\$334.57	\$518.20	\$221.96	\$266.08	\$206.48	\$257.36	\$199.16	\$206.63
34	\$106.56	\$106.56	\$230.80	\$213.64	\$332.88	\$269.66	\$530.29	\$263.16	\$339.12	\$527.56	\$226.18	\$269.66	\$209.32	\$260.86	\$203.19	\$210.79
35	\$107.86	\$108.25	\$234.89	\$218.19	\$336.65	\$275.31	\$539.90	\$268.04	\$343.02	\$536.92	\$226.25	\$275.31	\$212.93	\$263.86	\$206.44	\$214.16
36	\$109.01	\$110.07	\$238.72	\$224.30	\$340.68	\$280.38	\$549.59	\$273.10	\$347.12	\$546.73	\$231.97	\$280.38	\$217.07	\$267.01	\$210.98	\$218.91
37	\$110.26	\$112.41	\$241.52	\$228.98	\$344.45	\$285.77	\$559.20	\$278.43	\$350.88	\$556.47	\$237.88	\$285.77	\$220.97	\$269.91	\$215.14	\$223.07
38	\$111.60	\$114.49	\$245.42	\$234.50	\$348.67	\$292.01	\$568.82	\$283.63	\$355.24	\$565.97	\$240.41	\$292.01	\$224.98	\$273.26	\$218.58	\$226.83
39	\$113.16	\$116.38	\$248.67	\$238.79	\$352.57	\$297.66	\$578.76	\$289.02	\$359.39	\$578.44	\$246.46	\$297.66	\$229.52	\$276.45	\$222.41	\$230.87
40	\$114.30	\$118.07	\$251.78	\$242.50	\$358.03	\$303.64	\$588.25	\$293.77	\$363.36	\$587.85	\$250.42	\$303.64	\$234.12	\$279.51	\$226.32	\$234.83
41	\$116.00	\$119.94	\$255.04	\$246.27	\$364.26	\$309.29	\$597.67	\$298.90	\$371.03	\$597.21	\$255.50	\$309.29	\$238.47	\$285.40	\$230.80	\$238.60
42	\$117.01	\$122.35	\$258.48	\$249.58	\$369.01	\$315.21	\$607.22	\$303.97	\$374.99	\$606.96	\$259.26	\$315.21	\$243.06	\$288.45	\$235.15	\$242.56
43	\$118.61	\$124.30	\$261.79	\$251.53	\$373.30	\$321.25	\$617.17	\$309.04	\$379.41	\$616.71	\$263.55	\$321.25	\$247.77	\$291.85	\$238.99	\$246.59
44	\$119.66	\$126.12	\$265.17	\$256.14	\$377.26	\$327.16	\$626.65	\$314.50	\$383.25	\$626.39	\$267.77	\$327.16	\$252.36	\$294.80	\$242.50	\$250.23
45	\$120.95	\$128.33	\$268.36	\$259.85	\$381.42	\$333.27	\$635.87	\$319.56	\$387.60	\$635.55	\$271.74	\$333.27	\$255.02	\$298.15	\$246.39	\$254.19

## I-XPR

Lbs.	Zone 91	Zone 94	Zone 951	Zone 952	Zone 953	Zone 954	Zone 955	Zone 956	Zone 957	Zone 958	Zone 959	Zone 961	Zone 962	Zone 963	Zone 970	Zone 971
<b>46</b>	\$122.65	\$130.21	\$271.99	\$265.31	\$385.32	\$339.18	\$645.23	\$324.83	\$391.49	\$644.98	\$276.16	\$339.18	\$259.37	\$301.15	\$249.71	\$257.64
<b>47</b>	\$124.01	\$132.35	\$275.31	\$270.63	\$389.87	\$345.36	\$655.18	\$330.15	\$395.79	\$654.86	\$281.23	\$345.36	\$263.41	\$304.45	\$253.02	\$261.14
<b>48</b>	\$125.06	\$134.31	\$278.43	\$273.36	\$393.83	\$351.14	\$664.60	\$335.55	\$400.01	\$664.27	\$286.74	\$351.14	\$269.56	\$307.70	\$256.99	\$265.37
<b>49</b>	\$126.30	\$135.80	\$281.75	\$276.61	\$397.60	\$357.45	\$674.48	\$340.68	\$403.97	\$674.08	\$292.47	\$357.45	\$275.61	\$310.74	\$260.43	\$268.62
<b>50</b>	\$127.91	\$137.75	\$285.64	\$280.44	\$401.70	\$363.29	\$683.05	\$345.36	\$408.33	\$683.71	\$298.58	\$363.29	\$279.96	\$314.09	\$264.32	\$272.71
<b>52</b>	\$131.50	\$143.08	\$296.75	\$297.99	\$410.73	\$375.31	\$701.51	\$355.69	\$418.26	\$703.06	\$305.39	\$375.31	\$287.05	\$321.74	\$272.12	\$280.77
<b>54</b>	\$134.60	\$148.61	\$304.81	\$303.70	\$421.51	\$387.47	\$723.34	\$365.82	\$428.07	\$723.02	\$315.99	\$387.47	\$296.30	\$329.28	\$279.79	\$288.70
<b>56</b>	\$137.75	\$153.03	\$313.06	\$313.00	\$431.13	\$399.03	\$742.31	\$375.45	\$437.88	\$741.99	\$325.15	\$399.03	\$305.10	\$336.84	\$287.26	\$296.43
<b>58</b>	\$141.10	\$158.61	\$321.38	\$320.99	\$440.29	\$410.47	\$761.75	\$385.51	\$447.31	\$761.23	\$335.87	\$410.47	\$313.85	\$344.08	\$294.68	\$304.10
<b>60</b>	\$144.20	\$163.88	\$329.70	\$328.01	\$448.28	\$421.97	\$778.44	\$395.84	\$456.47	\$780.13	\$345.75	\$421.97	\$325.43	\$351.13	\$302.21	\$311.70
<b>62</b>	\$147.14	\$166.41	\$336.91	\$335.68	\$457.71	\$433.41	\$797.93	\$407.34	\$465.70	\$799.24	\$355.82	\$433.41	\$331.53	\$358.23	\$309.75	\$319.63
<b>64</b>	\$150.49	\$169.14	\$345.04	\$342.88	\$467.26	\$444.78	\$818.47	\$419.24	\$475.64	\$818.02	\$364.92	\$444.78	\$340.33	\$365.87	\$317.28	\$327.56
<b>66</b>	\$153.50	\$172.84	\$353.09	\$351.02	\$476.42	\$455.18	\$837.70	\$430.74	\$484.73	\$837.31	\$373.82	\$455.18	\$349.13	\$372.88	\$322.62	\$335.41
<b>68</b>	\$156.99	\$177.26	\$360.83	\$361.08	\$484.09	\$465.37	\$856.80	\$441.60	\$494.09	\$856.42	\$382.66	\$465.37	\$357.83	\$380.07	\$330.29	\$342.70
<b>70</b>	\$160.89	\$185.12	\$368.82	\$369.85	\$493.32	\$475.97	\$884.56	\$451.86	\$503.26	\$875.85	\$391.37	\$475.97	\$369.88	\$387.12	\$337.96	\$350.62
<b>72</b>	\$164.24	\$189.67	\$375.58	\$376.10	\$502.86	\$488.31	\$904.05	\$461.93	\$513.01	\$895.21	\$400.53	\$488.31	\$375.97	\$394.62	\$345.61	\$358.62
<b>74</b>	\$167.54	\$195.26	\$381.94	\$385.39	\$511.90	\$500.40	\$923.61	\$472.32	\$521.58	\$913.14	\$408.06	\$500.40	\$391.92	\$401.22	\$353.09	\$366.34
<b>76</b>	\$170.69	\$200.98	\$389.87	\$392.27	\$521.00	\$512.02	\$942.91	\$482.27	\$531.53	\$933.62	\$418.26	\$512.02	\$394.02	\$408.87	\$360.56	\$374.21
<b>78</b>	\$173.99	\$205.92	\$398.64	\$401.50	\$527.76	\$523.66	\$961.88	\$492.28	\$541.20	\$952.52	\$427.17	\$523.66	\$403.11	\$416.31	\$367.78	\$377.20
<b>80</b>	\$177.34	\$211.18	\$406.24	\$409.04	\$537.05	\$535.36	\$981.70	\$502.41	\$550.70	\$972.08	\$436.14	\$535.36	\$412.01	\$423.61	\$375.51	\$385.06
<b>82</b>	\$180.93	\$215.46	\$414.17	\$417.35	\$544.59	\$547.25	\$1,000.81	\$510.21	\$560.11	\$991.05	\$446.01	\$547.25	\$421.11	\$430.85	\$382.98	\$392.86
<b>84</b>	\$184.49	\$219.50	\$422.16	\$420.67	\$553.09	\$558.17	\$1,020.43	\$520.61	\$569.40	\$1,005.68	\$455.56	\$558.17	\$430.06	\$438.00	\$390.20	\$400.26
<b>86</b>	\$187.84	\$224.37	\$429.96	\$427.03	\$561.28	\$568.95	\$1,039.72	\$529.05	\$579.61	\$1,029.59	\$462.06	\$568.95	\$439.05	\$445.85	\$397.93	\$408.00
<b>88</b>	\$191.33	\$226.25	\$438.08	\$435.49	\$569.08	\$581.49	\$1,058.76	\$539.13	\$588.96	\$1,048.88	\$470.57	\$581.49	\$448.30	\$453.05	\$405.13	\$415.53
<b>90</b>	\$194.58	\$231.45	\$446.40	\$443.81	\$577.85	\$593.58	\$1,078.84	\$546.46	\$598.52	\$1,068.38	\$482.07	\$593.58	\$461.05	\$460.39	\$411.31	\$421.77
<b>92</b>	\$198.13	\$235.35	\$454.26	\$454.33	\$587.53	\$604.49	\$1,098.14	\$554.20	\$608.13	\$1,087.49	\$491.17	\$604.49	\$465.94	\$467.80	\$416.97	\$427.75
<b>94</b>	\$201.23	\$238.60	\$461.86	\$461.99	\$596.76	\$610.99	\$1,117.83	\$559.72	\$609.69	\$1,092.09	\$499.88	\$610.99	\$470.79	\$468.99	\$423.53	\$434.12
<b>96</b>	\$204.63	\$244.06	\$470.25	\$470.57	\$606.12	\$618.73	\$1,137.00	\$564.40	\$627.05	\$1,125.95	\$505.34	\$618.73	\$476.84	\$482.34	\$430.80	\$441.92
<b>98</b>	\$207.93	\$249.00	\$478.30	\$477.65	\$615.15	\$623.47	\$1,156.82	\$573.69	\$636.21	\$1,145.44	\$515.60	\$623.47	\$480.49	\$489.39	\$437.88	\$449.07
<b>100</b>	\$211.18	\$253.15	\$485.72	\$487.99	\$624.05	\$635.30	\$1,175.66	\$583.25	\$645.75	\$1,164.29	\$528.80	\$635.30	\$488.84	\$496.73	\$445.23	\$456.60
<b>105</b>	\$220.42	\$267.97	\$506.31	\$505.41	\$647.44	\$661.42	\$1,224.52	\$612.23	\$679.15	\$1,212.76	\$551.34	\$661.42	\$506.48	\$522.42	\$466.16	\$475.45
<b>110</b>	\$229.93	\$280.64	\$526.00	\$522.55	\$670.51	\$690.52	\$1,272.94	\$640.11	\$709.11	\$1,260.65	\$571.42	\$690.52	\$524.38	\$545.47	\$484.35	\$494.03
<b>115</b>	\$239.22	\$290.45	\$548.94	\$540.10	\$693.65	\$717.16	\$1,321.54	\$666.09	\$733.54	\$1,308.93	\$591.89	\$717.16	\$542.22	\$564.27	\$503.06	\$513.13
<b>120</b>	\$248.51	\$300.27	\$568.43	\$557.51	\$716.78	\$742.44	\$1,370.40	\$694.04	\$758.10	\$1,357.14	\$611.58	\$742.44	\$561.86	\$583.16	\$526.59	\$537.11
<b>125</b>	\$257.72	\$310.01	\$591.50	\$574.74	\$740.10	\$765.97	\$1,419.01	\$716.39	\$782.93	\$1,405.23	\$634.13	\$765.97	\$579.56	\$602.25	\$545.24	\$556.09
<b>130</b>	\$266.96	\$320.08	\$611.64	\$597.73	\$763.17	\$796.37	\$1,467.41	\$740.50	\$807.22	\$1,453.31	\$656.28	\$796.37	\$597.45	\$620.95	\$563.76	\$574.86
<b>135</b>	\$276.50	\$328.72	\$631.59	\$615.28	\$786.04	\$820.16	\$1,515.63	\$761.23	\$831.40	\$1,500.95	\$678.44	\$820.16	\$615.29	\$639.54	\$582.01	\$593.51
<b>140</b>	\$285.56	\$344.45	\$652.06	\$638.93	\$809.11	\$844.07	\$1,563.39	\$781.95	\$855.90	\$1,548.45	\$700.08	\$844.07	\$633.19	\$658.38	\$600.73	\$612.55
<b>145</b>	\$294.95	\$354.65	\$672.14	\$656.74	\$831.92	\$869.48	\$1,611.92	\$803.14	\$880.01	\$1,596.33	\$721.85	\$869.48	\$652.28	\$676.92	\$619.18	\$631.40
<b>150</b>	\$304.10	\$364.40	\$691.96	\$680.84	\$854.79	\$896.45	\$1,660.01	\$823.41	\$904.18	\$1,644.03	\$744.45	\$896.45	\$672.52	\$695.52	\$637.70	\$650.37
<b>150 +</b>																
Per Pd.	\$2.02	\$2.43	\$4.61	\$4.54	\$5.70	\$5.97	\$11.06	\$5.49	\$6.03	\$10.96	\$4.96	\$5.97	\$4.48	\$4.64	\$4.24	\$4.33
Min	\$304.10	\$364.40	\$691.96	\$680.84	\$854.79	\$896.45	\$1,660.01	\$823.41	\$904.18	\$1,644.03	\$744.45	\$896.45	\$672.52	\$695.52	\$637.70	\$650.37



## LANE DISCOUNTS

	Belgium, France, UK, Germany & Italy - 951	Dominican Republic - 952	Austria, Norway, Sweden, Switzerland - 953	Argentina, Brazil, Chile, Columbia, Venezuela - 956	Taiwan - 954
1	\$40.11	\$30.69	\$47.13	\$35.77	\$35.16
2	\$46.72	\$34.83	\$49.98	\$38.39	\$41.65
3	\$53.68	\$39.73	\$56.33	\$45.43	\$47.86
4	\$59.66	\$44.48	\$62.38	\$51.98	\$52.42
5	\$66.61	\$49.23	\$68.43	\$59.63	\$57.66
6	\$72.19	\$54.28	\$75.02	\$66.47	\$62.91
7	\$76.75	\$59.08	\$80.87	\$73.52	\$68.43
8	\$82.51	\$64.58	\$86.12	\$80.57	\$73.90
9	\$87.29	\$67.07	\$91.77	\$87.32	\$79.71
10	\$91.45	\$71.02	\$97.77	\$93.92	\$85.52
11	\$111.05	\$79.07	\$123.91	\$108.51	\$113.96
12	\$115.55	\$82.97	\$130.20	\$112.86	\$119.37
13	\$119.43	\$86.97	\$136.85	\$117.46	\$125.19
14	\$123.13	\$90.46	\$143.45	\$122.86	\$131.45
15	\$127.40	\$95.96	\$150.05	\$127.86	\$137.83
16	\$130.82	\$99.02	\$156.59	\$131.80	\$144.22
17	\$135.61	\$103.01	\$162.89	\$135.95	\$150.14
18	\$140.23	\$106.31	\$169.04	\$139.30	\$155.16
19	\$143.99	\$110.91	\$175.59	\$142.69	\$159.55
20	\$147.80	\$113.11	\$182.13	\$147.20	\$163.53
21	\$153.10	\$116.66	\$188.29	\$151.49	\$167.80
22	\$156.24	\$119.80	\$194.39	\$155.60	\$173.05
23	\$159.89	\$123.41	\$200.23	\$158.90	\$179.72
24	\$163.94	\$127.70	\$205.78	\$162.54	\$184.39
25	\$167.52	\$131.75	\$212.88	\$168.54	\$191.06
26	\$172.19	\$135.70	\$218.83	\$171.89	\$196.24
27	\$176.36	\$139.70	\$224.52	\$175.34	\$202.00
28	\$180.29	\$143.15	\$230.07	\$178.89	\$208.04
29	\$184.05	\$147.09	\$235.17	\$182.49	\$213.33
30	\$187.01	\$150.80	\$240.02	\$186.29	\$218.23
31	\$192.65	\$154.10	\$244.37	\$190.38	\$222.56
32	\$196.24	\$157.44	\$248.82	\$194.63	\$227.80
33	\$198.30	\$160.74	\$252.66	\$198.18	\$233.33
34	\$202.39	\$164.34	\$256.07	\$202.43	\$236.47
35	\$205.98	\$167.84	\$258.96	\$206.18	\$241.42
36	\$209.34	\$172.54	\$262.06	\$210.08	\$245.87
37	\$211.80	\$176.14	\$264.96	\$214.17	\$250.60
38	\$215.22	\$180.38	\$268.20	\$218.17	\$256.07
39	\$218.06	\$183.68	\$271.21	\$222.32	\$261.03
40	\$220.80	\$186.53	\$275.40	\$225.97	\$266.27
41	\$223.65	\$189.44	\$280.20	\$229.93	\$271.23
42	\$226.67	\$191.98	\$283.86	\$233.82	\$276.41
43	\$229.57	\$193.48	\$287.16	\$237.72	\$281.72
44	\$232.54	\$197.03	\$290.20	\$241.92	\$286.90
45	\$235.33	\$199.88	\$293.40	\$245.81	\$292.25

## LANE DISCOUNTS

	Belgium, France, UK, Germany & Italy - 951	Dominican Republic - 952	Austria, Norway, Sweden, Switzerland - 953	Argentina, Brazil, Chile, Columbia, Venezuela - 956	Taiwan - 954
46	\$238.52	\$204.08	\$296.40	\$249.86	\$297.44
47	\$241.42	\$208.17	\$299.90	\$253.96	\$302.85
48	\$244.16	\$210.28	\$302.95	\$258.11	\$307.93
49	\$247.07	\$212.78	\$305.84	\$262.06	\$313.45
50	\$250.49	\$215.73	\$309.00	\$265.66	\$318.58
52	\$260.23	\$229.22	\$315.94	\$273.60	\$329.12
54	\$267.29	\$233.62	\$324.24	\$281.40	\$339.77
56	\$274.53	\$240.77	\$331.64	\$288.81	\$349.92
58	\$281.82	\$246.91	\$338.68	\$296.54	\$359.95
60	\$289.12	\$252.32	\$344.83	\$304.50	\$370.04
62	\$295.44	\$258.21	\$352.08	\$313.35	\$380.06
64	\$302.56	\$263.76	\$359.43	\$322.49	\$390.03
66	\$309.63	\$270.01	\$366.47	\$331.34	\$399.15
68	\$316.41	\$277.76	\$372.37	\$339.68	\$408.10
70	\$323.42	\$284.51	\$379.47	\$347.58	\$417.39
72	\$329.35	\$289.30	\$386.82	\$355.33	\$428.21
74	\$334.93	\$296.45	\$393.77	\$363.33	\$438.81
76	\$341.88	\$301.75	\$400.76	\$370.97	\$449.01
78	\$349.57	\$308.85	\$405.96	\$378.67	\$459.21
80	\$356.24	\$314.64	\$413.11	\$386.47	\$469.46
82	\$363.19	\$321.05	\$418.91	\$392.47	\$479.89
84	\$370.20	\$323.59	\$425.46	\$400.47	\$489.47
86	\$377.04	\$328.49	\$431.76	\$406.96	\$498.92
88	\$384.17	\$334.99	\$437.76	\$414.71	\$509.92
90	\$391.45	\$341.38	\$444.50	\$420.35	\$520.52
92	\$398.35	\$349.48	\$451.95	\$426.31	\$530.09
94	\$405.02	\$355.38	\$459.05	\$430.56	\$535.79
96	\$412.37	\$361.98	\$466.24	\$434.15	\$542.57
98	\$419.43	\$367.43	\$473.20	\$441.30	\$546.73
100	\$425.93	\$375.37	\$480.04	\$448.65	\$557.11
105	\$443.99	\$388.77	\$498.03	\$470.94	\$580.01
110	\$461.27	\$401.96	\$515.78	\$492.38	\$605.54
115	\$481.38	\$415.46	\$533.57	\$512.38	\$628.90
120	\$498.47	\$428.86	\$551.36	\$533.87	\$651.07
125	\$518.70	\$442.11	\$569.31	\$551.07	\$671.70
130	\$536.36	\$459.79	\$587.06	\$569.61	\$698.36
135	\$553.86	\$473.29	\$604.65	\$585.56	\$719.22
140	\$571.81	\$491.48	\$622.39	\$601.50	\$740.18
145	\$589.42	\$505.18	\$639.94	\$617.80	\$762.46
150	\$606.79	\$523.73	\$657.53	\$633.39	\$786.11
150 +					
Per Pd.	\$4.04	\$3.49	\$4.38	\$4.22	\$5.23
Min	\$606.79	\$523.73	\$657.53	\$633.39	\$786.11

## SCHEDULE M

**Import Exp Saver Ltr/Doc/Pkg**  
*(Per Shipment Rates to 48 State Destination)*

	Zone 491	Zone 494	Zone 451	Zone 452	Zone 453	Zone 454	Zone 455	Zone 456	Zone 457	Zone 458	Zone 459	Zone 461	Zone 462	Zone 463	Zone 470	Zone 471
Letter	\$10.19	\$9.77	\$17.45	\$13.73	\$20.12	\$14.60	\$23.45	\$13.76	\$19.96	\$23.77	\$14.66	\$14.60	\$13.16	\$19.96	\$12.47	\$12.83
BASE DISCOUNTS LOOK BELOW FOR INDIVIDUAL LANE RATES																
1	\$29.73	\$22.69	\$44.25	\$34.45	\$55.55	\$38.99	\$64.39	\$39.11	\$54.29	\$66.08	\$39.56	\$38.99	\$30.14	\$44.99	\$33.65	\$35.41
2	\$29.73	\$25.44	\$49.96	\$41.28	\$62.31	\$43.92	\$81.48	\$46.76	\$61.81	\$82.39	\$47.30	\$43.92	\$36.03	\$51.57	\$40.80	\$41.00
3	\$31.63	\$28.44	\$58.28	\$46.10	\$71.41	\$51.46	\$104.87	\$54.55	\$68.05	\$97.80	\$55.48	\$51.46	\$42.58	\$58.53	\$47.36	\$47.63
4	\$34.49	\$30.77	\$66.73	\$50.86	\$78.88	\$57.31	\$126.96	\$62.36	\$76.19	\$112.70	\$61.34	\$57.31	\$49.23	\$64.58	\$53.47	\$55.82
5	\$37.98	\$33.28	\$74.33	\$55.72	\$86.81	\$63.67	\$145.22	\$70.08	\$82.39	\$127.59	\$67.25	\$63.67	\$54.92	\$70.92	\$60.56	\$63.15
6	\$42.24	\$35.41	\$80.24	\$69.13	\$95.84	\$69.91	\$163.48	\$77.69	\$101.17	\$160.11	\$75.44	\$69.91	\$60.63	\$77.82	\$65.75	\$68.36
7	\$44.28	\$37.40	\$85.32	\$75.31	\$103.44	\$76.48	\$180.12	\$85.42	\$110.20	\$178.04	\$81.80	\$76.48	\$66.37	\$84.77	\$72.78	\$75.44
8	\$47.88	\$39.35	\$91.68	\$82.19	\$110.07	\$82.71	\$197.98	\$92.09	\$118.97	\$195.71	\$88.82	\$82.71	\$71.32	\$91.51	\$78.42	\$81.09
9	\$49.83	\$41.32	\$97.01	\$85.50	\$117.48	\$89.21	\$216.18	\$98.97	\$126.57	\$212.74	\$95.19	\$89.21	\$77.27	\$97.37	\$84.01	\$87.33
10	\$52.53	\$43.29	\$101.75	\$90.19	\$125.08	\$95.77	\$233.85	\$105.84	\$135.73	\$231.19	\$101.95	\$95.77	\$83.62	\$104.42	\$85.77	\$88.37
11	\$57.72	\$53.02	\$123.13	\$100.07	\$157.38	\$126.71	\$256.92	\$136.77	\$160.36	\$252.25	\$117.35	\$126.71	\$93.97	\$123.36	\$95.25	\$98.18
12	\$58.63	\$55.36	\$128.07	\$104.94	\$165.37	\$132.75	\$272.12	\$142.30	\$168.94	\$262.90	\$122.48	\$132.75	\$97.16	\$129.96	\$99.80	\$102.80
13	\$61.88	\$57.89	\$132.35	\$110.13	\$173.81	\$139.18	\$285.58	\$148.14	\$178.23	\$281.23	\$127.61	\$139.18	\$103.61	\$137.10	\$104.22	\$107.27
14	\$65.27	\$59.97	\$136.52	\$115.27	\$182.26	\$146.07	\$299.16	\$154.97	\$186.68	\$294.61	\$133.79	\$146.07	\$108.61	\$143.60	\$110.20	\$113.65
15	\$67.57	\$62.50	\$141.26	\$122.35	\$190.65	\$153.21	\$312.54	\$161.15	\$195.00	\$308.64	\$138.33	\$153.21	\$114.21	\$150.00	\$115.72	\$119.29
16	\$69.48	\$64.91	\$145.09	\$126.25	\$198.96	\$160.30	\$325.74	\$166.14	\$203.51	\$322.29	\$143.34	\$160.30	\$119.80	\$156.54	\$120.60	\$124.30
17	\$71.68	\$66.92	\$150.42	\$131.25	\$206.96	\$166.93	\$339.38	\$171.48	\$211.76	\$335.80	\$146.98	\$166.93	\$124.90	\$162.89	\$125.15	\$128.92
18	\$73.72	\$69.13	\$155.42	\$133.98	\$214.75	\$172.52	\$352.51	\$175.70	\$219.75	\$348.74	\$151.07	\$172.52	\$129.30	\$169.04	\$130.14	\$135.03
19	\$75.72	\$71.41	\$159.58	\$139.83	\$223.07	\$177.26	\$365.63	\$180.05	\$228.20	\$361.87	\$154.97	\$177.26	\$132.76	\$175.54	\$135.03	\$140.02
20	\$78.07	\$73.75	\$163.88	\$142.63	\$231.45	\$181.74	\$378.56	\$185.51	\$234.25	\$374.66	\$159.39	\$181.74	\$138.10	\$180.19	\$139.83	\$145.55
21	\$79.57	\$75.76	\$169.72	\$147.10	\$239.24	\$186.55	\$390.52	\$190.97	\$242.10	\$386.68	\$163.41	\$186.55	\$141.95	\$186.24	\$144.51	\$150.35
22	\$81.52	\$77.65	\$173.22	\$151.07	\$247.04	\$192.39	\$401.11	\$196.16	\$250.16	\$396.89	\$167.83	\$192.39	\$146.49	\$192.43	\$148.54	\$154.90
23	\$83.47	\$80.05	\$177.26	\$155.69	\$254.46	\$199.81	\$410.21	\$200.33	\$256.34	\$404.10	\$171.93	\$199.81	\$151.20	\$197.19	\$151.72	\$158.29
24	\$84.97	\$82.07	\$181.81	\$161.01	\$261.47	\$204.94	\$418.78	\$205.00	\$264.27	\$413.65	\$176.09	\$204.94	\$155.65	\$203.28	\$156.01	\$162.77
25	\$86.61	\$84.40	\$185.83	\$166.14	\$270.43	\$212.41	\$428.66	\$212.60	\$270.37	\$422.03	\$179.53	\$212.41	\$161.94	\$207.98	\$160.95	\$167.96
26	\$88.62	\$86.61	\$191.03	\$171.08	\$278.04	\$218.26	\$437.56	\$216.89	\$280.51	\$433.14	\$183.62	\$218.26	\$167.49	\$215.77	\$165.17	\$172.19
27	\$90.07	\$88.95	\$195.58	\$176.15	\$285.25	\$224.56	\$446.79	\$221.12	\$287.85	\$442.12	\$189.08	\$224.56	\$172.19	\$221.42	\$169.20	\$176.61
28	\$91.67	\$91.03	\$199.87	\$180.57	\$292.40	\$231.32	\$456.15	\$225.60	\$295.06	\$451.46	\$192.98	\$231.32	\$177.54	\$226.97	\$173.42	\$180.84
29	\$93.42	\$92.98	\$204.09	\$185.44	\$298.90	\$237.23	\$465.31	\$230.22	\$301.56	\$460.50	\$197.33	\$237.23	\$182.29	\$231.97	\$177.64	\$185.12
30	\$95.21	\$94.93	\$207.34	\$190.18	\$305.07	\$242.62	\$474.35	\$235.02	\$307.93	\$469.53	\$201.50	\$242.62	\$186.53	\$236.87	\$181.41	\$189.21
31	\$96.96	\$97.34	\$213.64	\$194.35	\$310.60	\$247.50	\$483.64	\$240.23	\$313.45	\$481.10	\$205.40	\$247.50	\$190.43	\$241.12	\$185.06	\$193.05
32	\$98.87	\$99.48	\$217.67	\$198.57	\$316.12	\$253.35	\$493.19	\$245.49	\$318.39	\$490.59	\$211.05	\$253.35	\$195.13	\$244.92	\$189.08	\$197.14
33	\$100.51	\$101.29	\$219.95	\$202.73	\$321.06	\$259.40	\$502.41	\$249.90	\$323.07	\$499.81	\$214.11	\$259.40	\$199.33	\$248.51	\$192.27	\$200.39
34	\$103.37	\$103.57	\$224.56	\$207.21	\$325.41	\$262.90	\$511.51	\$255.30	\$327.49	\$508.84	\$218.13	\$262.90	\$202.08	\$251.91	\$196.16	\$204.48
35	\$104.61	\$105.19	\$228.46	\$211.70	\$329.12	\$268.49	\$520.68	\$260.04	\$331.26	\$517.88	\$218.19	\$268.49	\$205.53	\$254.81	\$199.35	\$207.80
36	\$105.76	\$107.02	\$232.10	\$217.61	\$333.07	\$273.36	\$530.09	\$265.04	\$335.23	\$527.36	\$223.78	\$273.36	\$209.48	\$257.86	\$203.71	\$212.41
37	\$106.91	\$109.23	\$234.89	\$222.16	\$336.78	\$278.69	\$539.32	\$270.25	\$338.93	\$536.65	\$229.50	\$278.69	\$213.28	\$260.71	\$207.73	\$216.50
38	\$108.26	\$111.24	\$238.67	\$227.62	\$340.94	\$284.80	\$548.61	\$275.24	\$343.15	\$545.88	\$231.91	\$284.80	\$217.18	\$263.96	\$211.05	\$220.14
39	\$109.76	\$113.06	\$241.85	\$231.71	\$344.77	\$290.32	\$558.30	\$280.51	\$347.05	\$557.97	\$237.68	\$290.32	\$221.57	\$266.96	\$214.68	\$223.92
40	\$110.81	\$114.75	\$244.90	\$235.35	\$349.91	\$296.04	\$567.39	\$285.05	\$350.88	\$567.07	\$241.59	\$296.04	\$225.97	\$269.91	\$218.51	\$227.81
41	\$112.51	\$116.56	\$248.08	\$238.92	\$356.08	\$301.63	\$576.49	\$289.99	\$358.35	\$576.03	\$246.39	\$301.63	\$230.22	\$275.66	\$222.87	\$231.52
42	\$113.46	\$118.91	\$251.46	\$242.10	\$360.76	\$307.42	\$585.71	\$294.93	\$362.12	\$585.46	\$250.10	\$307.42	\$234.67	\$278.55	\$227.10	\$235.35
43	\$115.01	\$120.85	\$254.71	\$244.06	\$364.98	\$313.26	\$595.20	\$299.87	\$366.41	\$594.88	\$254.19	\$313.26	\$239.26	\$281.85	\$230.73	\$239.31
44	\$116.05	\$122.61	\$258.03	\$248.54	\$368.82	\$319.04	\$604.43	\$305.21	\$370.12	\$604.17	\$258.35	\$319.04	\$243.57	\$284.70	\$234.18	\$242.89
45	\$117.31	\$124.69	\$260.95	\$252.18	\$372.90	\$325.08	\$613.33	\$310.14	\$374.41	\$613.00	\$262.18	\$325.08	\$246.17	\$288.00	\$237.88	\$246.59

## I-XSV

	Zone 491	Zone 494	Zone 451	Zone 452	Zone 453	Zone 454	Zone 455	Zone 456	Zone 457	Zone 458	Zone 459	Zone 461	Zone 462	Zone 463	Zone 470	Zone 471
<b>46</b>	\$118.96	\$126.57	\$264.52	\$257.51	\$376.74	\$330.74	\$622.43	\$315.21	\$378.11	\$622.17	\$266.35	\$330.74	\$250.41	\$290.85	\$241.13	\$249.90
<b>47</b>	\$120.30	\$128.65	\$267.77	\$262.51	\$381.09	\$336.78	\$631.98	\$320.41	\$382.26	\$631.59	\$271.28	\$336.78	\$257.11	\$294.05	\$244.38	\$253.35
<b>48</b>	\$121.31	\$130.54	\$270.83	\$265.24	\$384.99	\$342.43	\$641.01	\$325.60	\$386.36	\$640.69	\$276.61	\$342.43	\$261.46	\$297.20	\$248.21	\$257.51
<b>49</b>	\$122.55	\$132.03	\$274.08	\$268.36	\$388.64	\$348.54	\$650.50	\$330.61	\$390.13	\$650.17	\$282.14	\$348.54	\$266.11	\$300.10	\$251.46	\$260.69
<b>50</b>	\$124.06	\$133.92	\$277.85	\$272.12	\$392.66	\$354.33	\$658.88	\$335.16	\$394.35	\$659.53	\$288.05	\$354.33	\$270.26	\$303.35	\$255.23	\$264.66
<b>52</b>	\$127.55	\$139.05	\$288.70	\$289.15	\$401.63	\$365.95	\$676.69	\$345.23	\$403.97	\$678.12	\$294.61	\$365.95	\$277.10	\$310.74	\$262.77	\$272.51
<b>54</b>	\$130.61	\$144.44	\$296.43	\$294.68	\$412.03	\$377.91	\$697.67	\$354.97	\$413.52	\$697.42	\$304.81	\$377.91	\$286.11	\$318.09	\$270.18	\$280.12
<b>56</b>	\$133.65	\$148.73	\$304.55	\$303.77	\$421.51	\$389.16	\$716.00	\$364.40	\$423.01	\$715.67	\$313.71	\$389.16	\$294.60	\$325.39	\$277.45	\$287.59
<b>58</b>	\$136.85	\$154.19	\$312.61	\$311.57	\$430.42	\$400.39	\$734.71	\$374.21	\$432.04	\$734.26	\$323.98	\$400.39	\$303.00	\$332.34	\$284.53	\$295.13
<b>60</b>	\$139.90	\$159.32	\$320.73	\$318.33	\$438.35	\$411.51	\$750.96	\$384.15	\$440.94	\$752.52	\$333.54	\$411.51	\$314.24	\$339.18	\$291.81	\$302.48
<b>62</b>	\$142.75	\$161.79	\$327.81	\$325.74	\$447.44	\$422.68	\$769.67	\$395.32	\$449.84	\$770.91	\$343.35	\$422.68	\$320.09	\$346.04	\$299.16	\$310.14
<b>64</b>	\$146.04	\$164.46	\$335.68	\$332.75	\$456.87	\$433.86	\$789.49	\$406.96	\$459.40	\$789.10	\$351.99	\$433.86	\$328.59	\$353.38	\$306.50	\$317.87
<b>66</b>	\$148.90	\$168.03	\$343.54	\$340.68	\$465.76	\$443.93	\$808.08	\$418.07	\$468.24	\$807.69	\$360.63	\$443.93	\$337.08	\$360.18	\$311.57	\$325.54
<b>68</b>	\$152.30	\$172.38	\$351.02	\$350.43	\$473.36	\$453.87	\$826.46	\$428.66	\$477.20	\$826.07	\$369.20	\$453.87	\$345.49	\$367.07	\$318.97	\$332.62
<b>70</b>	\$156.10	\$179.99	\$358.81	\$358.94	\$482.27	\$464.27	\$853.23	\$438.54	\$486.10	\$844.91	\$377.66	\$464.27	\$357.13	\$373.93	\$326.45	\$340.22
<b>72</b>	\$159.40	\$184.47	\$365.44	\$365.05	\$491.63	\$476.36	\$872.02	\$448.28	\$495.53	\$863.50	\$386.43	\$476.36	\$363.03	\$381.17	\$333.79	\$348.02
<b>74</b>	\$162.49	\$189.80	\$371.61	\$374.01	\$500.53	\$487.99	\$890.86	\$458.42	\$503.78	\$880.91	\$393.77	\$487.99	\$378.42	\$387.52	\$341.01	\$355.62
<b>76</b>	\$165.59	\$195.39	\$379.35	\$380.71	\$509.36	\$499.43	\$909.57	\$468.10	\$513.39	\$900.54	\$403.64	\$499.43	\$380.48	\$394.92	\$348.22	\$363.09
<b>78</b>	\$168.79	\$200.26	\$387.79	\$389.68	\$516.06	\$510.80	\$927.83	\$477.78	\$522.75	\$918.80	\$412.16	\$510.80	\$389.17	\$402.12	\$355.24	\$366.09
<b>80</b>	\$172.09	\$205.33	\$395.26	\$396.95	\$525.03	\$522.10	\$946.93	\$487.66	\$531.85	\$937.70	\$420.87	\$522.10	\$397.82	\$409.11	\$362.71	\$373.75
<b>82</b>	\$175.54	\$209.55	\$402.93	\$405.08	\$532.50	\$533.74	\$965.38	\$495.20	\$541.01	\$955.97	\$430.35	\$533.74	\$406.62	\$416.16	\$369.92	\$381.22
<b>84</b>	\$178.99	\$213.45	\$410.73	\$408.33	\$540.88	\$544.45	\$984.30	\$505.27	\$550.11	\$970.13	\$439.58	\$544.45	\$415.26	\$423.15	\$376.87	\$388.44
<b>86</b>	\$182.24	\$218.19	\$418.39	\$414.49	\$548.81	\$554.98	\$1,002.95	\$513.46	\$559.79	\$993.14	\$445.75	\$554.98	\$423.91	\$430.61	\$384.28	\$395.97
<b>88</b>	\$185.64	\$220.08	\$426.13	\$424.64	\$556.41	\$567.13	\$1,021.34	\$523.27	\$568.88	\$1,011.72	\$454.00	\$567.13	\$432.86	\$437.60	\$391.30	\$403.32
<b>90</b>	\$188.84	\$225.02	\$434.32	\$432.69	\$564.98	\$579.03	\$1,040.64	\$530.42	\$578.11	\$1,030.56	\$465.18	\$579.03	\$445.20	\$444.70	\$397.28	\$409.37
<b>92</b>	\$192.24	\$228.79	\$441.98	\$442.96	\$574.41	\$589.61	\$1,059.28	\$538.02	\$587.34	\$1,048.95	\$473.82	\$589.61	\$449.90	\$451.80	\$402.80	\$415.15
<b>94</b>	\$195.28	\$231.97	\$449.45	\$450.49	\$583.50	\$595.85	\$1,078.32	\$543.22	\$588.90	\$1,053.50	\$482.27	\$595.85	\$454.55	\$453.00	\$409.04	\$421.39
<b>96</b>	\$198.58	\$237.30	\$457.45	\$458.81	\$592.61	\$603.46	\$1,096.78	\$547.77	\$605.67	\$1,086.12	\$487.59	\$603.46	\$460.45	\$465.89	\$416.12	\$428.86
<b>98</b>	\$201.73	\$242.17	\$465.31	\$465.76	\$601.50	\$608.13	\$1,115.82	\$556.80	\$614.63	\$1,104.90	\$497.47	\$608.13	\$463.95	\$472.79	\$423.01	\$435.87
<b>100</b>	\$204.87	\$246.20	\$472.59	\$475.77	\$610.21	\$619.70	\$1,134.14	\$566.15	\$623.80	\$1,123.15	\$510.28	\$619.70	\$472.04	\$479.84	\$430.09	\$443.15
<b>105</b>	\$213.93	\$260.62	\$492.60	\$492.86	\$632.96	\$645.11	\$1,181.25	\$594.30	\$656.08	\$1,169.81	\$532.04	\$645.11	\$489.04	\$504.68	\$450.24	\$461.47
<b>110</b>	\$223.12	\$272.91	\$511.77	\$509.63	\$655.63	\$673.56	\$1,227.97	\$621.32	\$685.07	\$1,216.08	\$551.40	\$673.56	\$506.38	\$526.97	\$467.84	\$479.47
<b>115</b>	\$232.12	\$282.52	\$533.99	\$526.65	\$678.18	\$699.50	\$1,274.81	\$646.60	\$708.66	\$1,262.60	\$571.09	\$699.50	\$523.57	\$545.12	\$485.84	\$497.99
<b>120</b>	\$241.17	\$292.08	\$553.09	\$543.67	\$700.92	\$724.25	\$1,321.93	\$673.70	\$732.38	\$1,309.19	\$590.13	\$724.25	\$542.56	\$563.36	\$508.65	\$521.32
<b>125</b>	\$250.12	\$301.63	\$575.45	\$560.44	\$723.67	\$747.13	\$1,368.84	\$695.33	\$756.29	\$1,355.58	\$611.96	\$747.13	\$559.66	\$581.76	\$526.65	\$539.71
<b>130</b>	\$259.06	\$311.31	\$595.14	\$582.93	\$746.28	\$776.75	\$1,415.56	\$718.79	\$779.81	\$1,401.91	\$633.28	\$776.75	\$576.86	\$599.85	\$544.45	\$557.97
<b>135</b>	\$268.36	\$319.69	\$614.63	\$600.07	\$768.63	\$800.02	\$1,462.09	\$738.81	\$803.14	\$1,447.92	\$654.59	\$800.02	\$594.15	\$617.80	\$562.20	\$576.10
<b>140</b>	\$277.10	\$335.09	\$634.45	\$623.08	\$791.18	\$823.28	\$1,508.22	\$759.08	\$826.79	\$1,493.73	\$675.58	\$823.28	\$611.39	\$635.99	\$580.20	\$594.62
<b>145</b>	\$286.25	\$344.97	\$654.01	\$640.49	\$813.53	\$848.10	\$1,555.01	\$779.61	\$850.05	\$1,539.93	\$696.57	\$848.10	\$629.84	\$653.88	\$598.06	\$612.81
<b>150</b>	\$295.15	\$354.52	\$673.24	\$663.95	\$835.82	\$874.48	\$1,601.40	\$799.24	\$873.44	\$1,585.94	\$718.33	\$874.48	\$649.44	\$671.87	\$616.00	\$631.27
<b>150 +</b>																
Per Pd.	\$1.96	\$2.36	\$4.49	\$4.42	\$5.57	\$5.82	\$10.67	\$5.32	\$5.81	\$10.57	\$4.78	\$5.82	\$4.32	\$4.48	\$4.10	\$4.20
Min	\$295.15	\$354.52	\$673.24	\$663.95	\$835.82	\$874.48	\$1,601.40	\$799.24	\$873.44	\$1,585.94	\$718.33	\$874.48	\$649.44	\$671.87	\$616.00	\$631.27

	LANE DISCOUNTS				
	Belgium, France, UK, Germany & Italy - 451	Dominican Republic - 452	Austria, Norway, Sweedeen, Switzerland - 453	Taiwan - 454	Argentina, Brazil, Chile, Columbia, Venezuela - 456
1	\$39.73	\$30.69	\$47.13	\$34.18	\$33.82
2	\$43.82	\$32.13	\$47.93	\$38.51	\$36.93
3	\$51.10	\$38.99	\$54.92	\$45.12	\$43.83
4	\$58.52	\$42.98	\$60.68	\$50.25	\$50.43
5	\$65.19	\$47.58	\$66.78	\$55.84	\$57.98
6	\$70.37	\$53.18	\$73.72	\$61.31	\$64.58
7	\$74.81	\$57.93	\$79.57	\$67.06	\$71.42
8	\$80.40	\$63.22	\$84.67	\$72.53	\$78.42
9	\$85.07	\$65.77	\$90.36	\$78.23	\$84.91
10	\$89.22	\$69.37	\$96.22	\$83.99	\$91.27
11	\$107.97	\$76.97	\$121.05	\$111.11	\$105.21
12	\$112.30	\$80.72	\$127.21	\$116.41	\$109.46
13	\$116.06	\$84.72	\$133.70	\$122.05	\$113.96
14	\$119.72	\$88.66	\$140.20	\$128.09	\$119.20
15	\$123.87	\$94.11	\$146.65	\$134.36	\$123.96
16	\$127.24	\$97.11	\$153.04	\$140.57	\$127.81
17	\$131.91	\$100.96	\$159.19	\$146.38	\$131.90
18	\$136.29	\$103.06	\$165.19	\$151.28	\$135.15
19	\$139.94	\$107.56	\$171.58	\$155.44	\$138.50
20	\$143.71	\$109.71	\$178.04	\$159.37	\$142.69
21	\$148.83	\$113.16	\$184.04	\$163.59	\$146.90
22	\$151.91	\$116.21	\$190.04	\$168.72	\$150.89
23	\$155.44	\$119.75	\$195.73	\$175.21	\$154.10
24	\$159.43	\$123.86	\$201.13	\$179.72	\$157.69
25	\$162.96	\$127.81	\$208.03	\$186.27	\$163.54
26	\$167.52	\$131.60	\$213.88	\$191.39	\$166.84
27	\$171.51	\$135.50	\$219.43	\$196.92	\$170.09
28	\$175.27	\$138.90	\$224.93	\$202.85	\$173.54
29	\$178.97	\$142.65	\$229.93	\$208.04	\$177.08
30	\$181.83	\$146.30	\$234.67	\$212.76	\$180.79
31	\$187.35	\$149.50	\$238.92	\$217.04	\$184.78
32	\$190.88	\$152.75	\$243.16	\$222.17	\$188.84
33	\$192.87	\$155.94	\$246.96	\$227.46	\$192.24
34	\$196.92	\$159.40	\$250.31	\$230.54	\$196.38
35	\$200.34	\$162.85	\$253.16	\$235.44	\$200.03
36	\$203.53	\$167.39	\$256.21	\$239.72	\$203.88
37	\$205.98	\$170.89	\$259.06	\$244.39	\$207.88
38	\$209.28	\$175.09	\$262.26	\$249.74	\$211.73
39	\$212.08	\$178.23	\$265.21	\$254.59	\$215.77
40	\$214.75	\$181.03	\$269.16	\$259.60	\$219.27
41	\$217.55	\$183.78	\$273.91	\$264.50	\$223.07
42	\$220.52	\$186.24	\$277.50	\$269.58	\$226.87
43	\$223.37	\$187.74	\$280.75	\$274.70	\$230.67
44	\$226.27	\$191.19	\$283.70	\$279.77	\$234.77
45	\$228.84	\$193.98	\$286.85	\$285.07	\$238.57

	Belgium, France, UK, Germany & Italy - 451	Dominican Republic - 452	Austria, Norway, Sweden, Switzerland - 453	Taiwan - 454	Argentina, Brazil, Chile, Columbia, Venezuela - 456
<b>46</b>	\$231.97	\$198.08	\$289.80	\$290.03	\$242.47
<b>47</b>	\$234.82	\$201.93	\$293.15	\$295.33	\$246.46
<b>48</b>	\$237.50	\$204.03	\$296.15	\$300.29	\$250.46
<b>49</b>	\$240.34	\$206.43	\$298.95	\$305.65	\$254.31
<b>50</b>	\$243.64	\$209.32	\$302.04	\$310.71	\$257.81
<b>52</b>	\$253.16	\$222.42	\$308.95	\$320.92	\$265.56
<b>54</b>	\$259.95	\$226.68	\$316.94	\$331.40	\$273.05
<b>56</b>	\$267.06	\$233.67	\$324.24	\$341.25	\$280.30
<b>58</b>	\$274.14	\$239.67	\$331.09	\$351.11	\$287.85
<b>60</b>	\$281.25	\$244.86	\$337.19	\$360.86	\$295.50
<b>62</b>	\$287.47	\$250.57	\$344.18	\$370.66	\$304.10
<b>64</b>	\$294.36	\$255.96	\$351.43	\$380.46	\$313.04
<b>66</b>	\$301.26	\$262.06	\$358.28	\$389.29	\$321.60
<b>68</b>	\$307.81	\$269.56	\$364.13	\$398.01	\$329.74
<b>70</b>	\$314.64	\$276.11	\$370.97	\$407.13	\$337.34
<b>72</b>	\$320.46	\$280.80	\$378.17	\$417.72	\$344.83
<b>74</b>	\$325.88	\$287.71	\$385.02	\$427.93	\$352.63
<b>76</b>	\$332.65	\$292.85	\$391.82	\$437.95	\$360.08
<b>78</b>	\$340.06	\$299.75	\$396.96	\$447.93	\$367.52
<b>80</b>	\$346.62	\$305.34	\$403.87	\$457.84	\$375.12
<b>82</b>	\$353.33	\$311.60	\$409.61	\$468.04	\$380.92
<b>84</b>	\$360.18	\$314.09	\$416.06	\$477.44	\$388.67
<b>86</b>	\$366.89	\$318.85	\$422.16	\$486.68	\$394.97
<b>88</b>	\$373.68	\$326.64	\$428.00	\$497.33	\$402.51
<b>90</b>	\$380.86	\$332.84	\$434.60	\$507.75	\$408.01
<b>92</b>	\$387.59	\$340.73	\$441.85	\$517.04	\$413.86
<b>94</b>	\$394.14	\$346.53	\$448.85	\$522.51	\$417.86
<b>96</b>	\$401.15	\$352.93	\$455.84	\$529.18	\$421.36
<b>98</b>	\$408.04	\$358.28	\$462.70	\$533.28	\$428.31
<b>100</b>	\$414.42	\$365.97	\$469.40	\$543.43	\$435.51
<b>105</b>	\$431.97	\$379.12	\$486.89	\$565.71	\$457.15
<b>110</b>	\$448.78	\$392.01	\$504.34	\$590.66	\$477.94
<b>115</b>	\$468.27	\$405.11	\$521.68	\$613.40	\$497.38
<b>120</b>	\$485.02	\$418.21	\$539.17	\$635.11	\$518.23
<b>125</b>	\$504.62	\$431.11	\$556.67	\$655.17	\$534.88
<b>130</b>	\$521.89	\$448.40	\$574.06	\$681.15	\$552.92
<b>135</b>	\$538.98	\$461.60	\$591.25	\$701.55	\$568.31
<b>140</b>	\$556.36	\$479.29	\$608.59	\$721.95	\$583.91
<b>145</b>	\$573.52	\$492.69	\$625.79	\$743.72	\$599.70
<b>150</b>	\$590.38	\$510.73	\$642.94	\$766.85	\$614.80
<b>150 +</b>					
Per Pd.	\$3.93	\$3.40	\$4.28	\$5.11	\$4.09
Min	\$590.38	\$510.73	\$642.94	\$766.85	\$614.80

## SCHEDULE N

**Import Expedited Doc/Pkg**  
*(Per Shipment Rates to 48 State Destination)*

Lbs.	Zone 61	Zone 64	Zone 651/681	Zone 652/682	Zone 653/683	Zone 654/684	Zone 655/685	Zone 656/686	Zone 657/687	Zone 658/688	Zone 659/689	Zone 661/691	Zone 662/692	Zone 663/693	Zone 670	Zone 671
1	\$26.29	\$23.91	\$57.69	\$41.13	\$67.74	\$42.04	\$69.91	\$44.70	\$68.97	\$68.97	\$42.84	\$42.84	\$33.06	\$59.43	\$38.07	\$38.14
2	\$26.29	\$27.45	\$65.33	\$48.11	\$77.28	\$49.67	\$81.15	\$53.57	\$79.24	\$79.24	\$50.13	\$50.13	\$38.34	\$64.61	\$45.67	\$45.22
3	\$26.29	\$30.63	\$71.70	\$53.70	\$85.35	\$57.34	\$89.40	\$62.60	\$87.33	\$87.33	\$56.79	\$56.79	\$43.95	\$71.20	\$51.49	\$51.46
4	\$26.29	\$33.55	\$80.11	\$59.68	\$93.34	\$64.91	\$97.56	\$71.96	\$93.82	\$93.82	\$63.90	\$63.90	\$48.71	\$76.50	\$56.47	\$56.56
5	\$27.96	\$36.22	\$87.23	\$65.66	\$102.47	\$72.29	\$105.78	\$80.93	\$101.01	\$101.01	\$70.75	\$70.75	\$53.66	\$82.36	\$61.76	\$61.69
6	\$30.12	\$38.27	\$92.89	\$71.12	\$110.95	\$79.11	\$113.71	\$89.96	\$108.67	\$108.67	\$76.51	\$76.51	\$59.85	\$88.61	\$67.15	\$67.05
7	\$32.07	\$40.31	\$98.73	\$76.86	\$119.23	\$86.45	\$122.06	\$99.32	\$116.53	\$116.53	\$83.01	\$83.01	\$65.08	\$95.02	\$73.29	\$72.93
8	\$33.92	\$42.59	\$103.77	\$82.39	\$127.03	\$92.49	\$130.05	\$107.44	\$123.29	\$123.29	\$88.98	\$88.98	\$70.52	\$100.53	\$78.42	\$77.68
9	\$35.93	\$45.00	\$108.38	\$87.53	\$134.63	\$99.25	\$137.81	\$115.56	\$130.73	\$130.73	\$95.06	\$95.06	\$76.00	\$106.60	\$84.15	\$82.59
10	\$37.91	\$46.56	\$112.99	\$92.85	\$142.53	\$105.91	\$146.07	\$123.94	\$138.30	\$138.30	\$100.94	\$100.94	\$81.29	\$112.77	\$88.98	\$87.10
11	\$39.55	\$48.40	\$118.87	\$97.66	\$147.50	\$112.31	\$154.15	\$129.69	\$145.84	\$145.84	\$106.46	\$106.46	\$86.67	\$118.91	\$93.54	\$91.52
12	\$40.62	\$50.26	\$122.32	\$102.18	\$152.96	\$118.71	\$163.58	\$135.55	\$154.22	\$154.22	\$111.07	\$111.07	\$91.56	\$125.75	\$97.49	\$96.29
13	\$42.13	\$52.24	\$127.03	\$107.37	\$161.21	\$124.40	\$173.10	\$141.36	\$162.05	\$162.05	\$115.59	\$115.59	\$96.51	\$132.14	\$101.81	\$101.17
14	\$43.33	\$55.68	\$131.25	\$111.76	\$169.75	\$130.12	\$183.14	\$146.03	\$170.34	\$170.34	\$119.59	\$119.59	\$101.51	\$138.89	\$107.76	\$106.56
15	\$44.21	\$57.11	\$135.57	\$116.70	\$178.11	\$136.25	\$193.18	\$150.42	\$178.75	\$178.75	\$123.56	\$123.56	\$106.96	\$145.75	\$113.09	\$110.10
16	\$45.13	\$59.00	\$138.85	\$119.88	\$185.86	\$141.91	\$201.43	\$155.32	\$186.48	\$186.48	\$127.81	\$127.81	\$112.09	\$152.05	\$117.05	\$114.72
17	\$45.99	\$60.65	\$142.11	\$124.11	\$193.50	\$147.34	\$209.75	\$161.76	\$194.22	\$194.22	\$132.35	\$132.35	\$116.60	\$158.36	\$121.47	\$119.07
18	\$46.91	\$62.25	\$145.58	\$127.97	\$200.85	\$152.69	\$217.61	\$166.89	\$201.59	\$201.59	\$136.42	\$136.42	\$121.91	\$164.38	\$125.21	\$123.88
19	\$47.81	\$64.10	\$149.13	\$132.10	\$208.28	\$157.35	\$225.44	\$172.03	\$209.00	\$209.00	\$140.35	\$140.35	\$127.08	\$170.42	\$129.89	\$128.43
20	\$48.70	\$65.46	\$153.77	\$136.15	\$215.76	\$162.41	\$233.88	\$176.77	\$216.50	\$216.50	\$144.19	\$144.19	\$132.55	\$176.53	\$134.50	\$133.10
21	\$49.60	\$67.12	\$159.29	\$140.39	\$222.26	\$167.90	\$241.16	\$181.06	\$222.97	\$222.97	\$148.51	\$148.51	\$138.65	\$181.81	\$137.69	\$137.46
22	\$50.59	\$68.78	\$163.81	\$144.15	\$228.66	\$172.80	\$248.60	\$185.38	\$229.43	\$229.43	\$152.41	\$152.41	\$143.55	\$187.08	\$141.58	\$141.32
23	\$51.61	\$70.43	\$166.96	\$148.47	\$238.11	\$178.66	\$256.50	\$192.39	\$235.57	\$235.57	\$156.63	\$156.63	\$148.47	\$192.09	\$145.41	\$145.09
24	\$52.59	\$72.31	\$170.56	\$153.70	\$245.45	\$184.08	\$265.24	\$199.19	\$241.62	\$241.62	\$160.59	\$160.59	\$152.48	\$197.01	\$150.62	\$148.96
25	\$53.70	\$74.62	\$174.01	\$158.25	\$251.56	\$189.83	\$271.80	\$203.38	\$248.87	\$248.87	\$164.91	\$164.91	\$157.39	\$202.92	\$156.27	\$153.18
26	\$54.43	\$76.48	\$177.84	\$163.06	\$259.75	\$195.39	\$277.39	\$207.83	\$255.01	\$255.01	\$168.81	\$168.81	\$161.97	\$207.93	\$160.33	\$157.05
27	\$55.25	\$78.36	\$181.19	\$167.87	\$268.49	\$200.91	\$283.98	\$211.93	\$261.99	\$261.99	\$173.10	\$173.10	\$166.49	\$213.62	\$165.47	\$161.01
28	\$56.28	\$80.05	\$184.79	\$172.19	\$275.93	\$206.40	\$291.06	\$215.79	\$269.26	\$269.26	\$176.67	\$176.67	\$170.11	\$219.56	\$169.52	\$164.82
29	\$57.48	\$82.00	\$187.89	\$177.03	\$283.21	\$211.76	\$297.89	\$220.05	\$275.67	\$275.67	\$181.02	\$181.02	\$174.64	\$224.77	\$173.62	\$168.87
30	\$58.29	\$83.63	\$191.75	\$181.19	\$289.80	\$216.89	\$304.00	\$224.14	\$282.33	\$282.33	\$184.76	\$184.76	\$179.78	\$230.21	\$177.32	\$172.38
31	\$59.18	\$85.32	\$194.87	\$185.31	\$295.95	\$222.41	\$309.85	\$230.57	\$289.70	\$289.70	\$188.76	\$188.76	\$183.86	\$236.22	\$180.93	\$177.74
32	\$59.91	\$87.13	\$198.50	\$189.44	\$300.30	\$227.72	\$313.58	\$233.63	\$294.51	\$294.51	\$192.43	\$192.43	\$187.19	\$240.14	\$184.76	\$179.67
33	\$60.73	\$88.82	\$201.62	\$193.53	\$305.01	\$232.59	\$318.42	\$237.46	\$299.10	\$299.10	\$196.66	\$196.66	\$191.58	\$243.88	\$188.01	\$182.81
34	\$61.94	\$90.26	\$205.45	\$197.60	\$309.04	\$237.10	\$322.84	\$243.63	\$302.96	\$302.96	\$201.50	\$201.50	\$195.31	\$247.03	\$191.78	\$188.27
35	\$62.87	\$91.94	\$209.03	\$201.72	\$313.85	\$241.97	\$328.01	\$247.60	\$307.74	\$307.74	\$206.07	\$206.07	\$199.40	\$250.92	\$194.84	\$191.45
36	\$63.77	\$93.59	\$212.83	\$205.82	\$318.30	\$247.08	\$332.69	\$252.53	\$312.19	\$312.19	\$211.38	\$211.38	\$203.45	\$254.55	\$199.22	\$195.64
37	\$64.86	\$95.75	\$216.18	\$210.17	\$324.40	\$251.40	\$337.89	\$256.76	\$316.80	\$316.80	\$215.27	\$215.27	\$206.83	\$258.32	\$203.09	\$199.41
38	\$65.62	\$97.39	\$219.82	\$214.36	\$329.30	\$256.82	\$342.79	\$260.47	\$321.08	\$321.08	\$218.98	\$218.98	\$210.18	\$261.81	\$206.37	\$202.76
39	\$66.59	\$98.80	\$223.40	\$218.00	\$334.05	\$262.28	\$347.77	\$264.69	\$325.38	\$325.38	\$222.78	\$222.78	\$213.56	\$265.31	\$209.91	\$206.21
40	\$67.57	\$100.49	\$226.51	\$222.13	\$339.70	\$267.55	\$352.64	\$268.62	\$329.60	\$329.60	\$226.77	\$226.77	\$216.97	\$268.75	\$213.71	\$209.81
41	\$68.53	\$102.18	\$229.70	\$226.25	\$344.25	\$273.06	\$357.63	\$272.55	\$333.76	\$333.76	\$230.64	\$230.64	\$221.13	\$272.14	\$217.44	\$213.35
42	\$69.60	\$103.99	\$233.27	\$230.54	\$347.82	\$278.72	\$361.57	\$276.58	\$337.20	\$337.20	\$234.54	\$234.54	\$224.52	\$274.95	\$221.09	\$216.96
43	\$70.70	\$105.91	\$236.84	\$234.37	\$351.62	\$283.86	\$365.50	\$280.28	\$340.91	\$340.91	\$238.44	\$238.44	\$227.92	\$277.96	\$224.82	\$220.60
44	\$71.46	\$107.30	\$240.03	\$238.79	\$355.20	\$289.05	\$369.20	\$284.31	\$344.42	\$344.42	\$242.27	\$242.27	\$231.29	\$280.83	\$228.33	\$224.07
45	\$72.19	\$109.03	\$243.76	\$242.95	\$358.19	\$294.74	\$372.42	\$288.47	\$347.34	\$347.34	\$245.91	\$245.91	\$234.82	\$283.22	\$232.00	\$227.68

## I-XPD

Lbs.	Zone 61	Zone 64	Zone 651/681	Zone 652/682	Zone 653/683	Zone 654/684	Zone 655/685	Zone 656/686	Zone 657/687	Zone 658/688	Zone 659/689	Zone 661/691	Zone 662/692	Zone 663/693	Zone 670	Zone 671
<b>46</b>	\$73.29	\$110.65	\$247.43	\$247.34	\$361.73	\$298.90	\$376.45	\$292.23	\$350.68	\$350.68	\$249.74	\$249.74	\$238.05	\$285.94	\$235.22	\$230.87
<b>47</b>	\$74.33	\$112.83	\$251.18	\$251.43	\$364.85	\$304.42	\$379.96	\$296.43	\$353.71	\$353.71	\$253.64	\$253.64	\$241.54	\$288.40	\$238.50	\$234.05
<b>48</b>	\$75.30	\$114.75	\$254.36	\$254.42	\$368.30	\$309.98	\$383.89	\$300.13	\$357.03	\$357.03	\$257.51	\$257.51	\$244.81	\$291.11	\$242.34	\$237.85
<b>49</b>	\$76.15	\$116.18	\$257.64	\$257.61	\$371.87	\$315.50	\$388.12	\$304.39	\$360.60	\$360.60	\$261.37	\$261.37	\$248.42	\$294.02	\$245.65	\$241.10
<b>50</b>	\$76.98	\$117.60	\$261.34	\$261.69	\$375.06	\$319.59	\$391.65	\$308.29	\$366.71	\$366.71	\$265.41	\$265.41	\$251.59	\$299.00	\$249.45	\$244.73
<b>52</b>	\$79.10	\$121.87	\$265.34	\$268.32	\$379.86	\$329.37	\$396.24	\$314.13	\$371.35	\$371.35	\$269.36	\$269.36	\$258.82	\$302.79	\$256.99	\$252.63
<b>54</b>	\$81.09	\$125.67	\$269.07	\$275.34	\$384.05	\$334.76	\$400.14	\$319.82	\$375.48	\$375.48	\$273.36	\$273.36	\$265.08	\$306.16	\$264.24	\$259.45
<b>56</b>	\$83.25	\$129.96	\$272.32	\$283.56	\$387.95	\$343.50	\$403.48	\$325.35	\$379.31	\$379.31	\$279.96	\$279.96	\$270.13	\$309.28	\$265.96	\$260.99
<b>58</b>	\$85.25	\$133.79	\$276.29	\$291.33	\$392.21	\$348.67	\$407.83	\$334.02	\$383.50	\$383.50	\$283.69	\$283.69	\$274.69	\$312.70	\$267.71	\$265.14
<b>60</b>	\$87.22	\$137.84	\$279.79	\$300.85	\$396.04	\$358.22	\$411.41	\$343.73	\$387.24	\$387.24	\$287.85	\$287.85	\$279.78	\$315.74	\$270.50	\$271.15
<b>62</b>	\$89.20	\$141.84	\$286.94	\$310.69	\$403.87	\$363.68	\$415.86	\$349.23	\$394.90	\$394.90	\$291.65	\$291.65	\$284.43	\$322.00	\$274.17	\$274.79
<b>64</b>	\$91.38	\$145.65	\$292.23	\$320.34	\$408.10	\$368.98	\$419.85	\$353.74	\$399.07	\$399.07	\$295.65	\$295.65	\$289.13	\$325.39	\$278.69	\$279.31
<b>66</b>	\$93.35	\$149.90	\$296.33	\$329.47	\$412.18	\$374.31	\$423.46	\$362.67	\$403.06	\$403.06	\$300.20	\$300.20	\$293.65	\$328.65	\$283.17	\$286.42
<b>68</b>	\$95.49	\$153.54	\$300.85	\$337.92	\$416.57	\$379.60	\$427.88	\$367.71	\$407.34	\$407.34	\$305.46	\$305.46	\$298.53	\$332.14	\$298.38	\$301.86
<b>70</b>	\$97.48	\$157.80	\$304.45	\$346.20	\$420.74	\$388.67	\$431.75	\$373.24	\$411.44	\$411.44	\$310.53	\$310.53	\$303.37	\$335.48	\$302.76	\$307.42
<b>72</b>	\$99.36	\$161.53	\$309.43	\$354.94	\$424.73	\$394.13	\$435.64	\$377.14	\$415.34	\$415.34	\$315.96	\$315.96	\$308.35	\$338.66	\$307.15	\$313.03
<b>74</b>	\$100.99	\$165.53	\$313.10	\$362.48	\$429.21	\$399.62	\$440.00	\$381.74	\$419.66	\$419.66	\$319.96	\$319.96	\$313.19	\$342.19	\$311.60	\$318.72
<b>76</b>	\$102.38	\$169.37	\$313.61	\$369.66	\$433.24	\$405.23	\$443.93	\$384.44	\$423.65	\$423.65	\$327.09	\$327.09	\$318.44	\$345.45	\$316.18	\$324.53
<b>78</b>	\$104.52	\$173.72	\$317.28	\$377.23	\$437.33	\$410.86	\$447.99	\$390.33	\$427.62	\$427.62	\$331.39	\$331.39	\$323.41	\$348.68	\$320.83	\$330.57
<b>80</b>	\$106.06	\$177.52	\$321.80	\$382.14	\$441.40	\$420.08	\$451.93	\$392.96	\$431.55	\$431.55	\$335.16	\$335.16	\$329.51	\$351.88	\$324.95	\$336.07
<b>82</b>	\$107.74	\$181.81	\$326.97	\$390.23	\$445.62	\$425.77	\$456.05	\$395.69	\$435.67	\$435.67	\$339.31	\$339.31	\$334.51	\$355.25	\$329.60	\$342.14
<b>84</b>	\$109.14	\$185.31	\$331.06	\$401.40	\$449.75	\$431.55	\$460.15	\$399.52	\$439.81	\$439.81	\$343.25	\$343.25	\$339.63	\$358.61	\$333.76	\$346.26
<b>86</b>	\$110.67	\$189.38	\$335.19	\$407.22	\$453.94	\$437.33	\$464.10	\$402.70	\$443.90	\$443.90	\$346.70	\$346.70	\$344.81	\$361.95	\$338.41	\$350.95
<b>88</b>	\$111.57	\$190.84	\$339.28	\$411.80	\$458.16	\$442.67	\$468.17	\$407.26	\$448.06	\$448.06	\$350.40	\$350.40	\$349.71	\$365.33	\$342.60	\$355.14
<b>90</b>	\$113.88	\$194.12	\$343.08	\$419.70	\$462.41	\$448.25	\$472.39	\$411.31	\$452.12	\$452.12	\$353.51	\$353.51	\$354.66	\$368.65	\$347.21	\$361.02
<b>92</b>	\$115.41	\$196.78	\$347.77	\$427.43	\$466.31	\$454.42	\$476.29	\$416.42	\$455.95	\$455.95	\$357.58	\$357.58	\$359.88	\$371.78	\$351.44	\$365.63
<b>94</b>	\$117.68	\$199.84	\$353.31	\$435.29	\$470.51	\$457.74	\$480.45	\$421.51	\$460.08	\$460.08	\$361.11	\$361.11	\$364.98	\$375.14	\$356.11	\$370.24
<b>96</b>	\$119.97	\$204.16	\$355.46	\$443.19	\$474.70	\$463.65	\$484.38	\$426.58	\$464.14	\$464.14	\$363.59	\$363.59	\$370.00	\$378.45	\$360.27	\$374.47
<b>98</b>	\$122.57	\$207.96	\$360.50	\$450.98	\$478.92	\$468.56	\$488.44	\$432.59	\$468.30	\$468.30	\$367.71	\$367.71	\$374.98	\$381.84	\$365.11	\$379.41
<b>100</b>	\$124.47	\$212.05	\$364.50	\$458.81	\$483.11	\$477.46	\$492.63	\$438.47	\$472.36	\$472.36	\$371.68	\$371.68	\$378.37	\$385.15	\$372.30	\$386.68
<b>105</b>	\$131.52	\$225.57	\$373.30	\$475.12	\$492.70	\$493.28	\$502.12	\$452.41	\$481.82	\$481.82	\$382.69	\$382.69	\$391.64	\$392.86	\$384.84	\$399.52
<b>110</b>	\$136.70	\$237.40	\$379.63	\$491.07	\$502.48	\$508.32	\$511.77	\$466.31	\$491.33	\$491.33	\$393.51	\$393.51	\$405.08	\$400.63	\$397.63	\$412.68
<b>115</b>	\$141.76	\$247.46	\$386.82	\$507.09	\$511.97	\$521.00	\$520.90	\$480.29	\$500.59	\$500.59	\$410.56	\$410.56	\$417.81	\$408.18	\$409.98	\$425.25
<b>120</b>	\$146.67	\$257.15	\$394.94	\$523.31	\$521.71	\$535.81	\$530.45	\$494.00	\$510.18	\$510.18	\$419.53	\$419.53	\$429.59	\$415.99	\$421.44	\$436.95
<b>125</b>	\$151.88	\$266.90	\$404.00	\$541.86	\$531.26	\$550.53	\$539.48	\$508.26	\$519.31	\$519.31	\$428.50	\$428.50	\$442.72	\$423.44	\$431.97	\$447.76
<b>130</b>	\$157.07	\$277.39	\$413.00	\$561.41	\$541.49	\$564.70	\$548.77	\$522.42	\$528.83	\$528.83	\$437.27	\$437.27	\$449.87	\$431.20	\$442.96	\$458.91
<b>135</b>	\$162.26	\$287.39	\$422.03	\$580.00	\$550.30	\$578.83	\$557.71	\$536.23	\$537.86	\$537.86	\$446.30	\$446.30	\$462.04	\$438.56	\$453.87	\$470.02
<b>140</b>	\$167.61	\$297.66	\$431.07	\$601.73	\$559.62	\$592.44	\$567.94	\$547.64	\$547.22	\$547.22	\$447.18	\$447.18	\$475.59	\$446.19	\$464.44	\$480.74
<b>145</b>	\$172.81	\$307.67	\$442.50	\$620.09	\$568.73	\$605.67	\$577.00	\$558.92	\$556.44	\$556.44	\$456.05	\$456.05	\$485.28	\$453.71	\$474.99	\$491.43
<b>150</b>	\$178.16	\$317.84	\$451.28	\$639.07	\$577.79	\$619.41	\$586.56	\$570.32	\$565.57	\$565.57	\$464.82	\$464.82	\$496.23	\$461.16	\$485.62	\$502.31
<b>150 +</b>																
Per Pd.	\$1.18	\$2.12	\$3.00	\$4.26	\$3.85	\$4.12	\$3.91	\$3.80	\$3.77	\$3.77	\$3.09	\$3.09	\$3.30	\$3.07	\$3.24	\$3.35
Min	\$178.16	\$317.84	\$451.28	\$639.07	\$577.79	\$619.41	\$586.56	\$570.32	\$565.57	\$565.57	\$464.82	\$464.82	\$496.23	\$461.16	\$485.62	\$502.31



## LANE DISCOUNTS

Lbs.	Belgium, France, UK, Germany & Italy - 651/681	Dominican Republic - 652/682	Austria, Norway, Sweden, Switzerland - 653/683	Taiwan - 654/684	Argentina, Brazil, Chile, Columbia, Venezuela - 656/686
1	\$43.58	\$32.60	\$52.08	\$31.69	\$38.16
2	\$43.58	\$32.60	\$52.08	\$37.44	\$38.16
3	\$43.58	\$33.04	\$52.08	\$43.23	\$38.52
4	\$45.60	\$36.73	\$53.13	\$48.93	\$44.28
5	\$49.65	\$40.40	\$58.32	\$54.49	\$49.80
6	\$52.87	\$43.76	\$63.15	\$59.64	\$55.36
7	\$56.20	\$47.30	\$67.87	\$65.17	\$61.12
8	\$59.07	\$50.70	\$72.30	\$69.72	\$66.12
9	\$61.69	\$53.85	\$76.64	\$74.82	\$71.12
10	\$64.32	\$57.13	\$81.13	\$79.84	\$76.27
11	\$67.66	\$60.10	\$83.96	\$84.67	\$79.81
12	\$69.62	\$62.88	\$87.06	\$89.49	\$83.41
13	\$72.30	\$66.07	\$91.76	\$93.77	\$86.99
14	\$74.71	\$68.77	\$96.63	\$98.08	\$89.86
15	\$77.18	\$71.81	\$101.38	\$102.72	\$92.56
16	\$79.04	\$73.77	\$105.80	\$106.98	\$95.59
17	\$80.89	\$76.37	\$110.14	\$111.06	\$99.55
18	\$82.87	\$78.75	\$114.32	\$115.11	\$102.70
19	\$84.88	\$81.29	\$118.56	\$118.61	\$105.86
20	\$87.53	\$83.78	\$122.81	\$122.44	\$108.78
21	\$90.67	\$86.39	\$126.51	\$126.57	\$111.42
22	\$93.24	\$88.70	\$130.15	\$130.27	\$114.08
23	\$95.04	\$91.37	\$135.54	\$134.68	\$118.40
24	\$97.09	\$94.59	\$139.72	\$138.77	\$122.57
25	\$99.04	\$97.38	\$143.20	\$143.11	\$125.16
26	\$101.23	\$100.34	\$147.85	\$147.29	\$127.90
27	\$103.14	\$103.31	\$152.83	\$151.45	\$130.41
28	\$105.19	\$105.96	\$157.06	\$155.60	\$132.80
29	\$106.95	\$108.94	\$161.21	\$159.63	\$135.41
30	\$109.15	\$111.50	\$164.97	\$163.50	\$137.93
31	\$110.93	\$114.04	\$168.45	\$167.67	\$141.89
32	\$112.99	\$116.57	\$170.94	\$171.66	\$143.76
33	\$114.77	\$119.10	\$173.62	\$175.34	\$146.13
34	\$116.95	\$121.59	\$175.91	\$178.73	\$149.92
35	\$118.99	\$124.13	\$178.65	\$182.42	\$152.37
36	\$121.15	\$126.66	\$181.18	\$186.26	\$155.40
37	\$123.05	\$129.33	\$184.66	\$189.52	\$158.00
38	\$125.13	\$131.91	\$187.45	\$193.60	\$160.28
39	\$127.16	\$134.15	\$190.15	\$197.72	\$162.88
40	\$128.94	\$136.69	\$193.37	\$201.68	\$165.30
41	\$130.74	\$139.23	\$195.96	\$205.85	\$167.73
42	\$132.79	\$141.87	\$197.99	\$210.11	\$170.20
43	\$134.82	\$144.23	\$200.15	\$213.98	\$172.48
44	\$136.63	\$146.95	\$202.19	\$217.91	\$174.96
45	\$138.76	\$149.51	\$203.89	\$222.19	\$177.52

I-XPB

Lbs.	Belgium, France, UK, Germany & Italy - 651/681	Dominican Republic - 652/682	Austria, Norway, Sweden, Switzerland - 653/683	Taiwan - 654/684	Argentina, Brazil, Chile, Columbia, Venezuela - 656/686
<b>46</b>	\$140.85	\$152.21	\$205.91	\$225.32	\$179.83
<b>47</b>	\$142.97	\$154.72	\$207.68	\$229.48	\$182.42
<b>48</b>	\$144.79	\$156.56	\$209.65	\$233.68	\$184.69
<b>49</b>	\$146.65	\$158.52	\$211.68	\$237.84	\$187.32
<b>50</b>	\$148.76	\$161.04	\$213.49	\$240.92	\$189.71
<b>52</b>	\$151.03	\$165.12	\$216.23	\$248.30	\$193.32
<b>54</b>	\$153.16	\$169.44	\$218.61	\$252.36	\$196.81
<b>56</b>	\$155.01	\$174.50	\$220.83	\$258.95	\$200.21
<b>58</b>	\$157.27	\$179.27	\$223.26	\$262.84	\$205.55
<b>60</b>	\$159.26	\$185.14	\$225.44	\$270.04	\$211.52
<b>62</b>	\$163.34	\$191.20	\$229.90	\$274.15	\$214.90
<b>64</b>	\$166.35	\$197.13	\$232.30	\$278.15	\$217.68
<b>66</b>	\$168.68	\$202.75	\$234.63	\$282.17	\$223.18
<b>68</b>	\$171.25	\$207.95	\$237.12	\$286.16	\$226.28
<b>70</b>	\$173.30	\$213.04	\$239.49	\$292.99	\$229.68
<b>72</b>	\$176.13	\$218.43	\$241.77	\$297.10	\$232.08
<b>74</b>	\$178.22	\$223.06	\$244.32	\$301.25	\$234.92
<b>76</b>	\$178.52	\$227.48	\$246.61	\$305.48	\$236.57
<b>78</b>	\$180.61	\$232.13	\$248.95	\$309.72	\$240.20
<b>80</b>	\$183.18	\$235.16	\$251.25	\$316.68	\$241.82
<b>82</b>	\$186.12	\$240.14	\$253.66	\$320.97	\$243.50
<b>84</b>	\$188.45	\$247.01	\$256.01	\$325.33	\$245.85
<b>86</b>	\$190.80	\$250.60	\$258.39	\$329.69	\$247.82
<b>88</b>	\$193.13	\$253.41	\$260.80	\$333.70	\$250.62
<b>90</b>	\$195.29	\$258.28	\$263.23	\$337.92	\$253.11
<b>92</b>	\$197.95	\$263.03	\$265.44	\$342.56	\$256.25
<b>94</b>	\$201.11	\$267.87	\$267.82	\$345.06	\$259.40
<b>96</b>	\$202.34	\$272.73	\$270.21	\$349.52	\$262.51
<b>98</b>	\$205.21	\$277.52	\$272.61	\$353.22	\$266.21
<b>100</b>	\$207.48	\$282.34	\$275.00	\$359.93	\$269.82
<b>105</b>	\$212.49	\$292.38	\$280.46	\$371.85	\$278.41
<b>110</b>	\$216.10	\$302.20	\$286.03	\$383.20	\$286.96
<b>115</b>	\$220.18	\$312.05	\$291.43	\$392.75	\$295.56
<b>120</b>	\$224.81	\$322.03	\$296.98	\$403.92	\$304.00
<b>125</b>	\$229.96	\$333.45	\$302.41	\$415.01	\$312.78
<b>130</b>	\$235.09	\$345.49	\$308.23	\$425.69	\$321.49
<b>135</b>	\$240.24	\$356.92	\$313.25	\$436.34	\$329.99
<b>140</b>	\$245.37	\$370.29	\$318.55	\$446.60	\$337.00
<b>145</b>	\$251.88	\$381.60	\$323.74	\$456.58	\$343.95
<b>150</b>	\$256.88	\$393.27	\$328.89	\$466.94	\$350.96
<b>150 +</b>					
Per Pd.	\$1.71	\$2.62	\$2.19	\$3.11	\$2.34
Min	\$256.88	\$393.27	\$328.89	\$466.94	\$350.96

**SCHEDULE O**

**Import Standard Canada**  
*(Per Shipment Rates to 48 State Destination)*

Lbs.	Zone 376	Zone 378	Zone 380
1	\$16.89	\$17.09	\$17.73
2	\$16.89	\$17.09	\$17.73
3	\$16.89	\$17.09	\$17.73
4	\$16.89	\$17.09	\$17.73
5	\$16.89	\$17.09	\$17.73
6	\$16.89	\$17.09	\$17.73
7	\$16.89	\$17.09	\$17.73
8	\$16.89	\$17.09	\$18.01
9	\$16.89	\$17.09	\$18.79
10	\$16.89	\$17.20	\$19.62
11	\$16.89	\$17.56	\$20.15
12	\$16.89	\$18.26	\$20.96
13	\$16.89	\$18.92	\$21.72
14	\$17.07	\$19.52	\$22.53
15	\$17.28	\$20.15	\$23.26
16	\$17.77	\$20.67	\$23.96
17	\$18.16	\$21.20	\$24.87
18	\$18.61	\$21.79	\$25.57
19	\$18.96	\$22.32	\$26.38
20	\$19.24	\$22.77	\$27.18
21	\$19.73	\$23.37	\$27.95
22	\$19.97	\$23.72	\$28.68
23	\$20.43	\$24.38	\$29.49
24	\$20.74	\$24.81	\$30.23
25	\$21.13	\$25.33	\$31.03
26	\$21.52	\$25.82	\$31.80
27	\$21.86	\$26.42	\$32.53
28	\$22.32	\$26.94	\$33.38
29	\$22.73	\$27.43	\$34.10
30	\$23.26	\$27.88	\$34.91
31	\$23.58	\$28.44	\$35.69
32	\$24.14	\$29.00	\$36.45
33	\$24.49	\$29.49	\$37.26
34	\$25.01	\$29.98	\$37.99
35	\$25.46	\$30.47	\$38.76
36	\$25.95	\$31.10	\$39.63
37	\$26.38	\$31.84	\$40.30
38	\$26.87	\$32.57	\$41.15
39	\$27.29	\$33.34	\$41.91
40	\$27.78	\$34.08	\$42.72
41	\$28.23	\$34.77	\$43.45
42	\$28.65	\$35.40	\$44.26
43	\$29.18	\$36.21	\$45.06
44	\$29.67	\$36.98	\$45.83
45	\$30.02	\$37.68	\$46.53

**Import Standard Canada**  
*(Per Shipment Rates to 48 State Destination)*

Lbs.	Zone 376	Zone 378	Zone 380
46	\$30.58	\$38.38	\$47.37
47	\$30.96	\$39.07	\$48.03
48	\$31.41	\$39.78	\$48.77
49	\$31.91	\$40.44	\$49.50
50	\$32.43	\$41.11	\$50.24
52	\$33.41	\$42.61	\$51.92
54	\$34.42	\$44.11	\$53.60
56	\$35.47	\$45.52	\$55.24
58	\$36.49	\$46.91	\$56.82
60	\$37.54	\$48.31	\$58.36
62	\$38.55	\$49.64	\$59.93
64	\$39.67	\$51.01	\$61.50
66	\$40.65	\$52.27	\$63.15
68	\$41.60	\$53.60	\$64.79
70	\$42.65	\$54.85	\$66.29
72	\$43.63	\$56.15	\$67.88
74	\$44.71	\$57.49	\$69.45
76	\$45.65	\$58.67	\$71.10
78	\$46.50	\$59.86	\$72.63
80	\$47.40	\$61.12	\$74.21
82	\$48.28	\$62.35	\$75.82
84	\$49.26	\$63.64	\$77.46
86	\$50.13	\$64.76	\$79.07
88	\$51.04	\$65.91	\$80.68
90	\$51.99	\$67.14	\$82.25
92	\$52.83	\$68.19	\$83.93
94	\$53.80	\$69.20	\$85.50
96	\$54.58	\$70.25	\$87.08
98	\$55.52	\$71.26	\$88.63
100	\$56.33	\$72.29	\$90.20
105	\$57.76	\$73.61	\$92.61
110	\$59.33	\$74.94	\$94.95
115	\$60.87	\$76.27	\$97.27
120	\$62.45	\$77.57	\$99.60
125	\$63.89	\$78.83	\$101.99
130	\$65.32	\$80.15	\$104.30
135	\$66.79	\$81.52	\$106.65
140	\$68.15	\$82.78	\$109.09
145	\$69.65	\$84.11	\$111.33
150	\$70.99	\$85.40	\$113.71
150 +			
Per Pd.	\$0.47	\$0.57	\$0.76
Min	\$70.99	\$85.40	\$113.71

**SCHEDULE P**

**Additional Charges** - UPS agrees to grant Customer the following Incentives for Value-Added Services and Other Charges, from the charges listed in the UPS Rate and Service Guide in effect at the time of shipping. The incentives below will only apply to discounted services within the Agreement.

UPS Accessorial / Additional Info	2014	Updated Rate	% or Amount Off
	Published	IL	IL
ADDITIONAL HANDLING CHARGES	8.75	8.75	
ADDITIONAL HANDLING CHARGES(>70LBS)	8.75	8.75	
Address Correction - Intl	12.35	12.35	
Address Corrections- Air	12.35	11.00	-1.35
Address Corrections- Ground	12.35	6.00	-6.35
Address Corrections- Shipment Max	86.45	86.45	
AHC LONGEST SIDE EXCEEDS 60"	8.75	8.75	
AHC NOT ENCASED IN CARDBOARD BOX	8.75	8.75	
AHC SECOND LONGEST SIDE EXCEEDS 30"	8.75	8.75	
BILLING OPTION	15.00	15.00	
C.O.D.s	12.00	9.00	-3.00
Carbon Neutral (Pallet)	\$20.00	20.00	
Carbon Neutral Surcharge - Air	0.20	0.20	
Carbon Neutral Surcharge - Air Ltr	0.20	0.00	100%
Carbon Neutral Surcharge - Grd	0.05	0.05	
Carbon Neutral Surcharge - International Standard	\$0.10	0.10	
Carbon Neutral Surcharge - Intl	0.75	0.75	
Certificate of Origin and/or Electronic Export Info	10.00	10.00	
Currency Conversion Rate	0.75%	0.75%	
Daily On Route Pickup - Tier 1: \$0 to \$74.99 Billed Net	20.60	0.00	100%
Daily Pickup - Tier 1: \$0 to \$74.99 Billed Net	22.60	0.00	100%
Dangerous Goods - International (\$7.50/pkg)	62.50	62.50	
DAS AK SUPER RURAL EXTENDED	17.50	17.50	
DAS HI SUPER RURAL EXTENDED	6.00	6.00	
Day Specific Pickup - 1 Days	10.30	0.00	100%
Day Specific Pickup - 2Days - Tier 1: \$0 to \$74.99 Billed Net	15.45	0.00	100%
Day Specific Pickup - 3Days - Tier 1: \$0 to \$74.99 Billed Net	20.60	0.00	100%
Declared Value (per \$100, 1st \$100 Free, \$2.70 Min.)	0.90	0.90	
Delivered Duty Paid, V.A.T. Unpaid	15.00	15.00	
Delivery Area Surcharge - Air Commercial	2.25	2.25	
Delivery Area Surcharge - Air Residential	3.40	3.40	
Delivery Area Surcharge - CWT (per shipment)	11.25	11.25	
Delivery Area Surcharge - Extended (Import services)	\$2.00	2.00	
Delivery Area Surcharge - Extended Residential AIR	3.65	3.65	
Delivery Area Surcharge - Extended Residential GRD	3.62	3.62	
Delivery Area Surcharge - Ground Commercial	2.07	0.32	-1.75
Delivery Area Surcharge - Ground Residential	2.85	2.85	
Delivery Area Surcharge (Import services)	2.00	2.00	
Delivery Area Surcharge (Import services)	\$2.00	2.00	
Delivery Confirmation Response	2.00	1.00	-1.00
Delivery Confirmation Response-Adult Signature Required	4.90	3.90	-1.00
Delivery Confirmation Response-Signature Required	3.87	2.87	-1.00
Delivery Intercept - Phone	17.50	15.00	-2.50
Delivery Intercept - Web	12.35	9.85	-2.50
Disbursement Fee (2%, Min)	7.00	7.00	
DOCUMENT PROCESSING FEE (Ground Shipping Doc)	5.00	5.00	
Dry Ice	5.00	5.00	
Early AM Out of Territory	10.00	10.00	
Early AM Surcharge	\$30.00	30.00	
Excessive Tracking, Tracing, & Refund Requests	3.00	3.00	
Extended Area Surcharge (\$26 or .26 per lb)-Export	28.00	28.00	
Freight Collect Refusal - International	12.35	12.35	
Freight Collect Refusal (Unauthorized Charge Reversals)	12.35	12.35	
Hazardous Materials Surcharge - Air	40.00	40.00	
Hazardous Materials Surcharge - Ground	28.50	28.50	

**Additional Charges** - UPS agrees to grant Customer the following Incentives for Value-Added Services and Other Charges, from the charges listed in the UPS Rate and Service Guide in effect at the time of shipping. The incentives below will only apply to discounted services within the Agreement.

UPS Accessorial / Additional Info	2014	Updated Rate	% or Amount Off
	Published	IL	IL
Import Control CI Removal Charge	\$20.00	20.00	
International Dangerous Goods - Small Package	\$62.50 per shipment or \$7.50 per pkg		
International Dangerous Goods - Standard to/from CA	\$35.00 per shipment or \$4.00 per pkg		
International Dangerous Goods - WVEF	\$62.50 per shipment or \$0.34 per pound		
Large Package Surcharge	56.60	56.60	
Missing/Invalid Account # Charge (Info Lookups)	12.35	12.35	
My Choice - upgrade fee	\$3.50	3.50	
On-Call Ground: Future Day Phone	5.65	4.15	-1.50
On-Call Ground: Future Day Web	5.65	4.15	-1.50
On-Call Ground: Same Day Phone	6.70	5.20	-1.50
On-Call Ground: Same Day Web	6.70	5.20	-1.50
On-Call Pickup Remote Surcharge - Alaska	\$17.50	17.50	
One Time Pickup Charge - ARS	10.00	10.00	
Over Maximum Limit	51.65	51.65	
Oversized Pallet Handling Surcharge	\$51.65	51.65	
Pickup Area Surcharge - Extended Residential	3.62	3.62	
Pickup Area Surcharge - Residential	2.85	2.85	
Proof of Delivery- (Fax/Mail-Mail added in 1999)	3.00	3.00	
Remote Area Surcharge - Alaska	\$17.50	17.50	
Remote Area Surcharge - Extended (Import services / Alaska)	\$17.50	17.50	
Remote Area Surcharge - IMPORT (\$26 or .26 per lb)	28.00	28.00	
Remote Area Surcharge (Export Services)	Greater of \$28 or \$0.28 per pound		
Residential Differential - Hundredweight (per shipment)	\$29.00	29.00	
RESIDENTIAL PICKUP SURCHARGE	2.90	2.90	
Residential Surcharge - Air	3.35	3.35	
Residential Surcharge - CWT	29.00	29.00	
Residential Surcharge - From all other origins	3.35	3.35	
Residential Surcharge - Ground	2.90	1.45	-1.45
Residential Surcharge - Standard to / from Canada and <u>Standard from Mexico</u>	\$2.90	2.45	-0.45
Residential Surcharge (Shipment)	\$110.00	110.00	
Returns - 1 UPS Pick up Attempt	5.65	5.65	
Returns - 3 UPS Pick up Attempts	7.70	5.20	-2.50
Returns - Call Tag	8.00	5.50	-2.50
Returns - Electronic Return Label	1.00	1.00	
Returns - Print & Mail Return Label	2.25	2.25	
Returns - Print Return Label	0.50	0.50	
Returns - Web Returns	1.50	1.50	
RETURNS/UNDELIVERABLE SURCHARGE	10.00	10.00	
Saturday Charge (Delivery)	16.00	8.00	-8.00
Saturday Charge (Pickup)	16.00	8.00	-8.00
Saturday Delivery (Import)	16.00	8.00	-8.00
Ship Notification	1.00	1.00	
Shipper's Export Declaration	10.00	10.00	
Smart Pickup	10.30	0.00	100%
UNCLASSIFIED CHARGES - Export \$8per	8.00	8.00	
USDA CLEARANCE	21.25	21.25	
Worldwide Express Plus Surcharge	40.00	40.00	